FLY TIME.

Warm weather and flies go together, and the only way to have comfort is to have screens.

Doors, complete.....from $1.00
Windows.....25c.

The most assortment to pick from in town

W. A. MITCHELL'S HARDWARE,
81 Princess Street.

Piles To prove to you that Dr. Chase's Ointment is a certain and absolute cure for each and every form of itching, bleeding and protruding piles, the manufacturers have guaranteed it. See testimonials in the daily press and ask your neighbors what they think of it. You can use it and get your money back if not cured. 60c a box, all dealers or EDMANSON, BATES & Co., Toronto.

Dr. Chase's Ointment

W. NEWLANDS, ARCHITECT.
OFFICE, SECOND FLOOR OVER MAHOOD'S Drug Store, corner Princess and Bagot streets. Entrance on Bagot street.

ROOMS TO LET.
WELL FURNISHED ROOMS TO LET AT Mrs. Yates', 64 William street, with board if desired.

TO COIN COLLECTORS.
A CABINET OF U.S. SILVER COINS FOR sale. Address at Whig Office.

REAL ESTATE.
GEO. CLIFF IS OFFERING GREAT BARgains in this line. 115 Brock St.

UNDERTAKERS.

S. S. CORBETT.
FUNERAL DIRECTOR, 281 PRINCESS Street, Kingston. Successor to W. M. Drennan.

JAMES REID.
THE LEADING UNDERTAKER. 254-256 Princess Street. Telephone 147A. Open day and night.

T. F. HARRISON CO.,
UNDERTAKERS, 232-235 PRINCESS ST. Quality and efficiency the best. Prices the lowest. 'Phones—Warerooms, 90. Night Calls—T. F. Harrison, 51.

COMMERCIAL.

MONTREAL PRODUCE MARKETS.

Montreal, July 28.—Flour receipts 900 bbls., patent winter, $4.80 to $4; patent spring, $4 to $4.10; straight roller, $3.60 to $3.70; strong bakers, $3.70 to $3.90; Ontario bags, $1.70 to $1.80; wheat, No. 2, Manitoba, hard, 78c. to 80c.; corn, 70c., to 72c.; peas, 55c. to 56c.; oats, 43c. to 43½c.; barley, 50c. to 60c.; rye, 65c. to 67c.; buckwheat, 67c. to 69c.; oatmeal, $2.30 to $2.40; cornmeal, $1.50 to $1.60; pork $24 to $25; lard, 9c. to 10c.; bacon, 14c. to 15c.; hams, 13c. to 14c.; cheese, 9c. to 10c.; butter, Townships, 19c. to 20c., western, 16c. to 17c.; eggs, 12c. to 14c.

MONTREAL STOCKS.

	July 28th. Sell.	Buy.
Canadian Pacific	138	137
Canadian Pacific, new	134	133½
Duluth S.S. & Co.	18	00
Winnipeg Electric	000	142
Montreal Street Ry.	275	270
Toronto Street Ry.	122½	121
Halifax Street Ry.	111	105
St. John's Electric Ry	130	146
Twin City Transit	124½	124½
Richelieu Ont. Navigation	110	108½
Commercial Cable	170	163
Montreal Telegraph	170	168
Bell Telephone	167	166
Dom. Iron & Steel	65½	65½
Dom. Iron & Steel Pfd.	98	98
Montreal L. H. & P.	101	100½
Montreal Cotton	130	125
Dominion Cotton	62	59
Canadian Colored Cotton	60	57
Dominion Coal	137	136
Intercolonial	75	60
Ogilvie Flour Mills	000	100
Ogilvie Flour Mills, Pfd.	125	121
Nova Scotia Steel	111½	111
Toronto Bank	000	248
Halifax Banking	130	123
Merchants Bank	157½	153
Quebec Bank	000	117
Merchants Bank of Halifax	171½	000
Payne Mining	00	15
North Star	20	00

NEW YORK STOCK MARKETS.

	Open.	Close.
Union Pacific	110½	109½
	July 28th.	
St. Paul	187½	186½
Manhattan	134½	134½
B.R.T. Transit	69½	68½
Sugar	133½	133
People's Gas	105	104½
U.S. Steel	40	40½
U.S. Steel, Pref	90	90
Tenn. Coal & Iron	68½	69½
Miss. Pacific	117½	118½
Southern Pacific	79½	79
Ontario & Western	34½	33½
Western Union	86½	86½
Erie	38½	38
Reading	66½	67
N.Y.C.	167	165½
Louis. & Nash.	145	145
Pennsylvania Ry.	160½	160
Texas & Pacific	45½	46½
Anaconda	93½	92½
C.F.I. & F.	97	102½
American Loco.	32½	32
Amal. Copper	66½	68½
Rock Island	198	194

THE 5 P.M. EDITION

SECOND EDITION NEWS ALSO ON PAGE FIVE.

COMMERCIAL MATTERS.

What Is Going On In the Business World—The Market News.

A Londoner has perfected a method of manufacturing paper stockings.

Cheese sales: Ottawa, 9¼c. Perth, 9¼c.; Napanee, 10 1-16c.; Iroquois, 9¼c.; Belleville, 9¼c. to 10c.; Cornwall, 9¼c.; Cowansville, 9¼c. to 9 1-16c.; Ogdensburg, N.Y., 9¼c. to 9¾c.; Watertown, N.Y., 9¾c.

Mr. Alexander, of Alexander & Law Bros., Brandon, Man., millers, says the crops this year, nothing happening, will be a little above the average of last year. There will be 1,000,000 bushels of wheat in the country tributary to Brandon.

In 1901 the total number of elevators in the west (including five at Port Arthur) was 426, with a capacity of 18,888,000 bushels. On July 1st, this year, the number of elevators had increased to 544, with a storage capacity of 23,100,000 bushels, an increase of over four million bushels.

C.P.R. crop reports received from agents throughout the northwest show favorable weather, no damage, and bright prospects. Only seven stations out of over a hundred mentionany set back. These are damaged by locusts at Sewell and Doughas, slight damage by rain and hail at Souris, Boissevain, Elva, Gainsboro and Carman.

In Nova Scotia the crops of grains, hay and roots though a little later than usual will be up to an average. It is impossible to ascertain with any certainty the apple crop in Nova Scotia till after August 1st, but from present appearances there will be over 200,000 barrels for export, and under favorable circumstances there may be 300,000.

It is estimated that the floating stock of the New York Central is but 300,000 shares, out of a total of 1,322,500 shares. It is said that 1,000,000 shares are secretly locked up, and would not come out upon even a thirty-point rise. It is said that a pool has been formed by the Vanderbilt interest and a prominent Broad street house in Boston, which is trying to buy up this floating stock.

Attended The Funeral.

A vanload of members of the local masons' union drove up to Napanee on Sunday afternoon to attend the funeral of their late fellow-workman, George Richards, who was on Thursday morning accidentally killed while at work on Queen's college buildings. The funeral was very largely attended. Nearly twenty-five Kingston masons were present at the last obsequies.

Standing In The League.

Following is the standing, up to Saturday night, of the various teams in the St. Lawrence River Baseball League:

	W.	L.	P.C.
Gouverneur	3	1	.750
Ponies	5	2	.714
Gananoque	6	3	.666
Canton	4	7	.363
Antwerp	2	7	.222

Has Been Advanced.

Wallace Reid, for a couple of years agent at Cleveland of a large insurance company, has done so well there for the company, that he has been advanced to a higher field and goes to Pittsburg, Pa., to assume management of that branch. He is a son of Mrs. William Reid Princess street, whom he is at present visiting.

Broke Her Ankle.

A day or two ago Mrs. Thompson, wife of the collector of taxes, in crossing Barrie street, north side of Johnston street, had the misfortune to break her left ankle by reason of her foot slipping into a hole in the walk. She will be laid up for at least two months with the injury.

To Play On Civic Holiday.

The Ponies are making arrangements with the champion Crescent baseball team, of Toronto, to play here on Civic holiday at the fair grounds. It is likely that Scott, of the Toronto team, will pitch for the Westerners.

Excursion Bulletin.

Tuesday, July 29th, "America" among 1000 Islands, 3 p.m. 35c.

Wednesday, July 30th, "New York" among 1000 Islands, 2 p.m. 35c.

What You Want at the Price You Know is Right.

Granulated sugar in 100-pound bags at Mullin's grocery.

The management committee of the board of education has been called to meet to-morrow afternoon, with a view to the re-arrangement of classes in the public schools.

Miss Kate Beaton, Orillia, recently appointed to the collegiate institute, has written the secretary of the board of education, accepting the position.

Garnet H. Lockett, Wellington street, left yesterday on the steamer North King for Tremont Park, where he will spend a few days.

Neckwear, Clothing, Furnishings,

Are among our specialties We are selling Underwear at bottom prices.

Summer Clothing from $5 to $10 a Suit.

It is cheap and as good as it is cheap.

C. LIVINGSTON & BRO.,
75 and 79 Brock Street.

ACTS OF GOD IN HISTORY

AS EVIDENCED IN THE SOUTH AFRICAN WAR.

A Stirring Sermon in Chalmers Church Of Prof. John Macnaughton—A Gallant Piece of Service.

Professor Macnaughton occupied the pulpit of Chalmers church on Sunday at both morning and evening services. In the evening his subject was: "The Judgments of God in History," from the text, Luke xvii, 32, "Wherever the carcase is there will the vultures be gathered." The teaching of Jesus here, he said, is that the judgment of the world is the history of the world. It is God's law that corruption must be swept away from the face of the earth. Wherever the rottenness is there are the vultures, God's scavengers, ready to swoop down upon it. This thought was illustrated by various historical examples in ancient times and in our own day, especially by the recent war in South Africa. The Boers had proved themselves in that great trial worthy of our respect by their valor and tenacity, but upon the system with which they had identified themselves as a nation judgment had passed; that had fallen to the vultures as a most appropriate prey. The domination in South Africa, of which they had dreamed, should never more lie theirs, they would be absorbed to their own good in a civilization larger, juster, more loyal to God's laws than their own. Judgment had also passed upon the British people. Many weak points had been made manifest under the searching test, but on the whole the verdict had been favorable. The empire had come out of the fire stronger and more united than ever, in the glitter of victorious arms, like a star resugent to the terror of all foes. High witness had been born to its essential justice and worth before the great tribunal in the eager self-sacrifice of those who knew it best, who under no compulsion but the love of England and all that England means to the world, had rushed emulously from all the winds and over all the seas to offer their lives in her defence. The great qualities of which war, after all, remains the supreme test had been once more proved to be an inalienable heritage of all sections of our race. Canada, among others, had taken her place worthily by the side of the mother land. No equal number of men in South Africa had attracted more attention than the Canadians there, and no more gallant or heroic piece of service had been rendered during the whole course of the war, than the action of a member of the congregation, Lieut. Bruce Carruthers. We are glad to welcome him and our other brave soldiers back. Not all, alas, whom we sent out have come home. Amid the general rejoicings there will be sore hearts in many a Canadian home for those who lie far away in the burnt, unwatered veldt, who shall never hear our thanks and praises and clasp our hands in the joy of home-returning or see their own beautiful lands of lakes and streams once more. But they have not fallen in vain. Their blood will help to bind our empire together by stronger bonds than adamant. They have died where it is beautiful for the young to die. Their graves are the cradle of mighty hopes and destinies for their country, the Bethlehem of a strong nation's birth.

Canada has through their act of sacrifice, the only portal there is to it, arisen to a higher life. She has taken a place which she can never lose again as an active and integral part in the great organism of that commonwealth of nations, which is called the British empire, long bound together by community of race, traditions, ideals, and free institutions, but now, for the first time, fully visible to all the world as a real armed and working unity to be reckoned with and feared, a terror to all tyrants and evil-doers throughout the world, and inexpugnable bulwark of peace and freedom. What young man would grudge to lay down his life if need be, what mother would not freely give her son in such a cause?

Church Paragraphs.

In St. Paul's church last evening Mrs. P. J. Fraser sang "Bow Down Thine Ear, O Lord," in a very clever manner.

Canon J. K. Macmorine preached most forcibly and interestingly on life at St. George's cathedral on Sunday morning.

Rev. Dr. Antliff has attended eight funerals since his return from conference in June. On Sunday morning he deemed it fitting to preach upon recognition in Heaven, which he declared was certain.

Rev. W. Lewin, returned from a very enjoyable visit to the old land, assisted at the services in St. George's cathedral on Sunday. He has been cordially welcomed home, for he is the kindliest friend and neighbor.

EARL BEAUCHAMP WEDS.

Marries Lady Lettice Grosvenor at Chester.

London, July 28.—Earl Beauchamp and Lady Lettice Grosvenor, daughter of the first Duke of Westminster, were married Saturday in the church at Chester. The Bishop of Westminster gave the bride away. There was great interest in the wedding and a large gathering of notable persons assembled in the church. Among others present were the Duke and Duchess of Teck and the Princesses of Connaught.

WHAT SHOULD BE DONE.

To Meet The Onslaught Of British Competition.

Glasgow, July 28.—Richard J. Seddon, premier of New Zealand, said in a speech here that the colonies and Great Britain should join in a common cause to meet American competition. Should this be done the future need not be feared, since the British workmen and manufacturers were unequalled in the whole world.

He Is Not Very Ill.

London, July 28.—Reports of the serious illness of Joseph Chamberlain, the colonial secretary, are entirely untrue. He is still somewhat weak from his recent accident, but he has been attending to all his official duties for the past fortnight.

KNOWS ALL ABOUT IT.

Lord Colerodge Tells When War Might Have Ended.

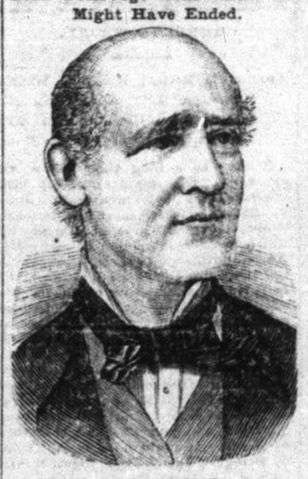

LORD COLERIDGE.

London, July 28.—Lord Coleridge, speaking at Ealing, county of Middlesex, on Saturday night, vigorously criticized the government's treatment of the Boers. He declared that Lord Milner became an active partisan immediately after he arrived in South Africa.

"If," said Lord Coleridge, "the government had only had a tincture of liberalism, it would have known that the war would be costly and that men would fight to the death for their country. The loss of lives and money since the capture of Pretoria must be laid at Great Britain's door. Had the terms on which a surrender was finally effected been then offered, the Boers would have accepted them."

Lord Coleridge added that if the government intended to police the new country with national scouts, "those traitors," Lord Coleridge called them, peaceful settlements would be impossible.

PITH OF THE NEWS.

The Very Latest News Culled From All Over The World.

Hon. A. G. Blair will leave on Thursday for England.

At Watertown, N.Y., Fred Wenzel, an old and highly respected citizen, died on Saturday, aged seventy years.

There is a proposal on foot to establish a Highland regiment in Ottawa. Wealthy men are back of the movement.

The late John Ferguson, Ottawa, left an estate valued at $62,700, of which $49,350 is real and $13,350 personal property.

Frank Barnes, aged twenty-two, stepson of Carrie Freeze, Moncton, N.B., had his head completely cuff off in the I.S.R. yard at St. John, N.B., while shunting cars.

Mrs. Kennedy, of Pearl street, Hamilton, an old resident, is dead, in St. Josephs' hospital, of injuries, caused by a fall six weeks ago. She was eighty-seven years of age.

A stock company is being formed at Ottawa to erect a big rink, somewhat after the style of the Arena in Montreal. Accommodation will be provided for horse and dog shows.

Joseph B. Renaud, Ottawa, was sentenced to five years' imprisonment in the Kingston penitentiary for stealing a horse belonging to Reeve F. A. Haney, Nepean. The prisoner admitted his guilt.

Every man in both the National and American leagues of baseball players who has jumped his contract with his manager was peremptorily expelled from membership in the Players' Protective Association.

As William MacKenzie, of the Canadian Northern R.R., has refused to recognize unionism. The trades and labor council of Winnipeg will consider the placing of the railway under the ban of organized labor.

PRICES TO GO UP.

Anthracite Coal Will Be Costly in New York.

New York, July 28.—The report that anthracite coal is to be raised to $9.50 or $10.50, during the coming week, is apparently verified. The committee of five appointed by the Retail Dealers' Association ta regulate the price of coal during the strike will meet and prepare a circular notifying the dealers, who are members of the association of new schedule prices in which all sizes of anthracite will be advanced.

CANADIANS WON.

The Mackinnon Cup Becomes Their Property.

London, July 28.—The shoot for the Mackinnon cup, at the National Rifle association meeting, at Bisley, resulted in a victory for the Canadian team. The Canadians scored 1,375, the English team 1,340 and the riflemen representing Scotland, 1,317 points.

Not Allowed To Land.

The steamer New York, with 700 or 800 excursionists from Syracuse, aboard, arrived in the city Sunday afternoon from down the river. She entered the harbor but did not land her passengers, such being against the laws of the country. Hotel proprietors and cab drivers were very much incensed, as they declare that from $200 to $300 would have been paid by the excursionists for meals.

Seek A Siberian Klondyke.

Moscow, July 28.—European capitalists are financing a prospecting expedition which has gone to the most eastern point of Siberia on the coast of the Behring Sea. The district is said to be rich in gold, and its geological formation to be the same as that of the Klondyke.

Yesterday the feast of Ste. Anne was celebrated in St. Mary's Cathedral. The shrine was prettily decorated with flowers, contributed by the laity. At the evening service the "Te Deum" was sung in honor of the saint.

The local bartenders' union has arranged for an excursion to Brockville on August 18th.

Two pounds mixed tea for 25c. at Mullin's grocery.

ATTACK ON A YOUNG MAN

HE WAS BADLY STABBED IN THE HEAD.

No Clew So Far To the Criminals—The Movements Of Steamers—Montreal Shippers Are Up in Arms.

Montreal, July 28.—Joseph Gagnier, twenty-eight years of age, residing at 546 Centre street, Point St. Charles, lies in the hospital with five bad stabs from some sharp instrument in his head. Gagnier had been making some purchases in the city and was returning home just before midnight, Saturday, when near Wellington bridge he was attacked by a gang of thugs. Everything he had was stolen. Passers-by found him unconscious on the roadside, and assisted him to his home from whence he was conveyed to the hospital. It is not thought his injuries are dangerous. The police have as yet no clue to the criminals.

The Elder-Dempster Beaver liner, Lake Manitoba, from Montreal, arrived at Liverpool on Sunday.

The Allan steamer Tunisian, from Montreal, arrived at Liverpool at 2 p.m., on Sunday.

The Allan steamer Corean, from Liverpool for Philadelphia, arrived at St. John's, Nfld., at 5 a.m., on Sunday.

The steamship interests represented at this port are up in arms against the proposal to give the C.P.R. the subsidy for the fast Atlantic steamship service and the steamship section of the board of trade is holding a meeting this afternoon, to protest vigorously against the proposition, while a meeting of the corn exchange will be held to-morrow with the same purpose in view. The steamship men claim that it would be a mistake to give the C.P.R. a big monopoly of that kind and that it should go to some steamship company. With a subsidized freight service as well as passenger business in the hands of the C.P.R. the steamship people claim they would be driven out of business.

LOYALTY TO THRONE.

Eloquent Sermon By a Priest Of London.

Rev. Bernard Vaughan, preaching in the Warwick street Roman Catholic church, London, on "Loyalty to Church and State," said:

Among His Majesty's many subjects there were none to claim a prouder tradition of loyalty to the throne than the Catholics of England. With them allegiance to their sovereign was something more than the symbol of a class, or the rallying cry of a party, or the product of education and environment. With them it was a tradition, or rather it was at once an instinct of their nature and an article of their faith. It grew with their growth, lived with their life, and was stronger than death. Sown into the soil of their hearts by the hand of God Himself, that seed of loyalty had been fostered to blossom and had ripened into fruit in a day long since fled, when "they sat in darkness and in the shadow of death," no less than in the present hour when they basked in the sunshine of peace and prosperity. It would indeed be a calamity for Catholics if they ever were to forget to offer the homage of their hearts and the service of their lives to the throne of England, where they recognized the majesty of an authority that came from God. "If I forget thee," exclaimed the preacher, "let my right hand forget her cunning; let my tongue cleave to my jaws if I do not remember thee," my king, and my country! But judging from the brave Catholic men who in the recent war had rushed in their thousands to the front, it did not look as if Catholics were ever likely to forget their time-honored tradition of love and loyalty to England and its throne. In so vast an empire as the British its hundreds of Catholic bishops and thousands of priests, with its twelve millions of laity might look an insignificant force; but, if they were all inspired by one common motive and actuated by same principles, much might be done by them to build up and consolidate an empire where every man could breathe the air of freedom, claim his share of justice, and practice his religion in peace. Let them hope and pray that their king might be soon restored to health, and long spared to rule that freedom-loving empire, guiding it in the paths of justice and peace.

SEVERED TWIN STILL LIVES.

Radica Kept in Ignorance of Doodica's Death.

Paris, July 28.—Radica, late of Barnum's, who was separated some months ago from her twin sister Doodica by the famous surgeon, M. Doyen, is still living at Dr. Doyen's private hospital. She thinks her sister alive, and will be kept in ignorance till the truth can be told without causing grief.

Radica, whose new baptismal name is Marie Maguerite, and who is a pretty child, is making good progress in her lessons under an affectionate Sister of Charity, and shows a predilection for needlework.

The wound from the operation of the knife has cicatrized, bur small abscesses persist in the neck. The general condition is satisfactory.

From Belleville To T. I. Park.

On Saturday the steamers Varuna and Niagara carried an excursion from Belleville to Thousand Island Park, under the auspices of the Methodist church of Belleville. The steamers called here this morning en route home. The excursion was not well patronized, as one boat would have easily carried all the passengers.

The "Boston Merry-makers" hold forth at Lake Ontario Park this week. The three Bartello Bros., in acrobatic feats, and Mamie Wilson, Blanche Rice and Emma Zeph, in dancing and singing numbers, should prove a good attraction.

Smith's White Liniment is the most penetrating liniment known, and a positive cure for sprains, swellings, inflammation, neuralgia, rheumatism, and lumbago. In bottles, 25c., at Wade's drug store.

Governor Ross, of the Yukon, is improving. He can move his arm.

PLATO reproved a man for daily playing dice. "You reprove me for a little thing," said the culprit. "Habit," replied Plato, "is no little thing." At first sight the choice of breakfast coffee seems trifling. Any coffee will do. But the question of daily habit is important. To gain a little extra strength one day is a trifle; but to gain daily strength continuously is to acquire a new vigor of health. That is why Chase & Sanborn's Coffee for breakfast is so important.

"SEAL BRAND" In 1-lb. and ½-lb. Tin Cans (air tights). Other high grades in richly-colored parchment bags (moisture proof).

Are You Ready

With Your Hot Weather Clothes or do You Need Our Help?

WE were never so well prepared for the heated term in the matter of cool smart looking Waists and Dress Materials, Muslins, Dimities, Lawns and Prints as now.

LADIES' NEW WHITE

Shirt Waists

49c., 75c., 99c., $1.25, $1.49, $1.69, $2.39.

Many attractive styles that will repay you to see now as the stock is complete.

LADIES' SUMMER

Undervests

10c., 12½c., 15c., 20c., 25c.

And many others, with or without sleeves, also short sleeves, high or low neck.

CHILDREN'S COOL WHITE

UNDERVESTS

In a complete range of sizes at moderate prices.

JOHN LAIDLAW & SON

This Will Be a Week of Bargains at

THE LOCKETT SHOE STORE

ODDS AND ENDS SALE

1st—Patent Leather Bargains.

Empress Make Ladies' Patent Leather Lace Boots, $4, $3.50. Now $2.50.

Empress Make Ladies' Patent Leather Low Shoes. Regular $3. Now $2.

These are very desirable lines.

Also one lot of Ladies' Patent Leather Lace Boots, $2.50. Now $1.50.

One lot Ladies' Patent Leather Low Shoes. Regular $2. Now $1.50.

These two lots have good soles with medium extension.

One Lot Ladies' Patent Leather sample shoes, size 3½, 4, 4½, at one dollar a pair reduction.

2nd—Bargains in Ladies' Oxford Low Shoes.

All $1.50 low shoes now $1.20.

Tables loaded with bargains for Misses and Children.

New attractions thrown out from day to day.

F. G. Lockett.