Only Vegetable Oils—and no coarse animal fats—are used in making

"BABY'S OWN SOAP"

Pure, Fragrant, Cleansing.

Doctors recommend it for Nursery and Toilet use.

Beware of Imitations.

Albert Toilet Soap, Mfrs. Montreal.

Lovely Women

Look plain if the hair is uncared for. Our Hair Lotions go to root of the trouble and remedy the cause. They cleanse and purify the scalp, making the hair healthy, glossy and fluffy.

Shampoo, 50 cents,
Dandruff Cure, 75 cents.

The old fashioned "soap suds" day is gone for ever, and now, if the hair is to be dressed fashionably, it must be properly taken care of.

Our Dandruff Cure will positively remove dandruff. We guarantee it.

There is no complexion blemish that we do not guarantee to remove. Freckline and La Beaute Bleach will positively remove the most obstinate cases of freckles.

Freckline and La Beaute Bleach, $2.00.

Pimples and Black heads removed without the slightest injury to the most delicate skin. Advice free—personal or by letter. Confidential.

LA BEAUTE TOILET CO.
Parlors—113 King Street West, Toronto.

A Subject for Thought.

A subject that demands consideration, and serious thought is the selection of a reliable and competent druggist to whom you can go at all times with the assurance that your prescriptions will be honestly and faithfully filled. If you have not yet determined who shall fill your orders for the future, we ask you to give us a trial. Our drugs and medicines are the purest, and our prices the lowest.

MAKES SICK PEOPLE WELL.

Paine's Celery Compound, the world's greatest and best family medicine makes sick people well. The thousands of testimonials from the best Canadian people prove that no other medicine can so surely banish disease. Paine's Celery Compound permanently cures rheumatism, neuralgia, liver and kidney troubles, and removes all impurities from the blood. Our stock of Paine's Celery Compound is always fresh; get your supplies from us.

G. W. Mahood, Druggist,
Kingston, Ontario.

COAL THAT BURNS.

That's The Sort You Should Use.

Here is a quality which insures you plenty of heat and economy every day you use it. The

SCRANTON COAL

Burns clear up, leaving only clean ashes—no clinkers, no dirt, no waste.

THE RATHBUN CO.

ESTABLISHED 1855

TAYLOR'S SAFES

DOUBLE TONGUE & GROOVE

145 & 147 FRONT ST. EAST TORONTO.

NOTICE.

THE BAY OF QUINTE RAILWAY COMpany will apply to the Parliament of Canada at its next session for an act confirming an agreement between the Company and The Rathbun Company respecting the issue of preferred and common stock and the rights and positions of the parties and authorizing the issue of such stock and the increase of the capital stock of the Company and extending the time for the completion of the Company's lines.

C. A. MILLENER, Secretary.

Dated, December 8th, 1901.

SCHOOL OF ART.

Classes will be resumed after vacation on

SATURDAY, JAN. 4th, 1902.

Other classes usual hours.

CHAS. E. WRENSHALL,
Principal.

STAMPS AND MARKERS.

RUBBER STAMPS OF ALL KINDS, SELF inkers, Linen Markers, Dates, Seals, Stencils, Rent Tickets and Office Stamps, etc. Regals manufactured. JOHN OFFORD, Ellis Office.

ALMOST A MIRACLE.

WROUGHT IN THE CASE OF A CHARLOTTETOWN LADY.

Her Doctor Said She Was in Consumption and Held Out No Hope of Recovery—To-Day She is Well, Strong and Active.

From the Islander, Charlottetown, P.E.I.

Statistics published from time to time show the number of deaths occurring throughout this country from consumption to be as great as the number caused by all other preventible diseases combined. It is no wonder, therefore, that the medical fraternity has at last awakened to the fact that the most urgent means must be taken to prevent its further spread, and to teach the public that while the diseases is readily communicated from one person to another, it is not necessarily inherited, though the tendency to it may be. It is therefore, of the utmost importance that people with weak lungs should take the greatest care of themselves to prevent consumption obtaining a hold upon them. Pure out-of-door air, lots of sunshine, wholesome food and a good tonic medicine to keep the blood rich, red and pure, will enable anyone to resist the inroads of the disease. As a blood forming tonic, there is no medicine the equal of Dr. Williams' Pink Pills. These pills where freely and fairly used, will strengthen the weakest constitution and have cured many cases of consumption when taken in its early stages. Proof of this is given in the case of Mrs. Abram Henry, of Charlottetown, P.E.I. To a reporter of the Islander who called upon her, Mrs. Henry said:—"A few years ago I found myself growing weak and pale, and emaciated. I took various medicines on the advice of friends, but none of them appeared to do me any good, and two years ago my condition became so much worse that I was obliged to take to my bed, and call in a doctor, who said that my lungs were affected, and that I was going into consumption, and he told my mother, who was mostly in attendance upon me, that my recovery was very doubtful. I grew gradually weaker and weaker. I could not sit up for five minutes; my lungs pained me; I coughed severely, lost almost all desire for food, and when I did eat I found it difficult to retain food on my stomach, I fell away in weight from 148 pounds to 100 pounds, and I do not think any of my friends expected to see me get better. But some of them urged me to try Dr. Williams' Pink Pills, and I decided to do so. I began by taking one pill a day, for my stomach was very weak, but I was soon able to increase this to three pills a day, and finally as my strength was increasing under their use, I took nine pills a day. The change which came with the use of the pills was little short of miraculous, and so marked and rapid that inside of two months after I began their use, I was able to leave my bed and move about the house, and soon after I was able to walk about in the open air and make short visits to my friends. On one of these occasions I met the doctor who had attended me, and he asked me what I had been taking that had made such a improvement. I replied that I had been taking Dr. Williams' Pink Pills, and he said 'all right,' continue them; they won't hurt you, anyway.' Well, I continued taking them until I had used seventeen boxes with the result that I never felt better than I do now—not even in my girlhood days. It is more than a year since I stopped taking the pills, and you can see for yourself what they did for me. I may say, too, that my weight has increased to 137 pounds. I am not anxious for publicity, but when I think of what the pills did for me, I believe I ought to sacrifice my own feelings for the benefit of some other poor sufferer."

Dr. Williams' Pink Pills have produced such remarkable cures as the above, because they are wholly unlike ordinary medicines, which only act upon the symptoms. These pills go direct to the root of the trouble, making new, rich blood, and giving increased strength with every dose. In this way they cure consumption in its early stages, also such diseases as paralysis, rheumatism, St. Vitus' dance, heart trouble, neuralgia, dyspepsia, chronic erysipelas, and all the functional troubles that makes the lives of so many women miserable. The genuine pills are sold only in boxes bearing the full name "Dr. Williams' Pink Pills for Pale People." If you do not find them at your dealers, they will be sent postpaid at 50 cents a box or six boxes for $2.50, by addressing the Dr. Williams' Medicine company, Brockville, Ont.

In Memory Of Robert Lee.

Richmond, Va., Jan. 18.—To-morrow is the birthday of Gen. Robert E. Lee. In some parts of the south the anniversary was celebrated today, while elsewhere the observances will be held Monday. In this city the day is observed as a general holiday. It is also celebrated with a parade of the local companies of the 70th Virginia regiment, and the firing of an artillery salute by the Richmond Howitzers. Similar celebrations under the auspices of the united confederate veterans and other patriotic socities are held in Charlotte, Savannah, Atlanta, Montgomery and other leading cities of the south.

Stops The Cough And Works Off The Cold.

Laxative Bromo-Quinine Tablets cure a cold in one day. No cure, no pay. Price 25c.

This dog's head trade-mark on every package of the genuine

Grip-Quinine Tablets

The kind that cure coughs and colds in twenty-four hours.

BOTHA'S REPLY.

Denials of Rough And Cruel Treatment.

London, Jan. 17.—A blue book issued on the subject of concentration camps in South Africa contains further detailed explanations from lord Milner, the British high commissioner and lord Kitchener as to the causes of the charges of cruelty. Lord Kitchener emphatically denies commandant Schalkberger's charges of forcible removal and exposure of pregnant women and other accusations of rough and cruel treatment and says: "I offered Botha to leave the families and relatives of fighting burghers in undisturbed possession of their farms if Botha would agree to spare the farms of the families of surrendered burghers. Botha emphatically refused, saying: 'I am entitled to force every man to join, and if they do not join, to confiscate their property and leave their families on the veldt.'"

The blue book gives statistics for the month of December last, when there were 117,017 inmates of the camps and 2,380 deaths, of which number 1,767 were children.

For The Stable.

National Educator.

The best drivers talk much to their animals.

A rise of only one foot in ten doubles the draft.

Checkreins are cruel and injurious unless very slack.

It is better to direct your horse by a low voice than by a whip or rein.

You can get no more power from a horse than you give him in his food.

Yelling and jerking the bit confuse a horse and advertise a blockhead.

The horse is the man's invaluable helper and should be treated as a friend.

Balking is caused by abuse, overloading or tight harness.

No horse should wear a shoe more than four weeks without changing.

Quiet and patient drivers are worth twice as much as others.

Your horse intends to please you, but does not always know your wishes.

Patient and gentle grooms are worth more than any others.

He who abuses his horse will abuse his wife or children. Cruelty qualifies for crime. They are close neighbors.

It is cruel and silly to whip a horse for fright; soothe him with kind words.

Dogs That Make Calls.

Milwaukee Journal.

There is a little fox terrier in Milwaukee that is a very playful and affectionate little dog, and much liked by both the children and the dogs of the neighborhood. In the neighborhood there is a bull terrier that would rather play with the little fox terrier than with any of the others. So he has developed a system of calls and signals by which he lets his little friend know what is wanted. When he desires to meet his friend for play on the grassy area in the rear of the homes of their respective masters, Mr. Dooley, the bull-terrier, comes to the back door of Foxy Patsey's home and gives several peculiar barks and sometimes supplements them by scratching the door. Patsey hears him and dashes through the house with uncontrolled agitation until the door is opened, and then he speeds away with big Mr. Dooley in a grand romp. Each day this is repeated with the regularity of their mistresses' calls—without the cards.

Mount Stephen's Broken Arm.

From M.A.P.

Lord Mount Stephen, who entertained the prince and princess of Wales at Brocket Hall, near Hatfield, last week, is one of the plain and simple-minded colonial millionaires, and has indulged in no nonsense since he retired from hard work to enjoy his wealth. He goes along on his philanthropic way without ostentation of any sort, and is much liked by all within the circle of his acquaintance. When lord Mount Stephen was a young man in Aberdeen he once broke his arm, and had to go to the local infirmary to get the limb set. Some time ago it came to his knowledge that the institution was hampered by a burden of debt—some £30,000 or so—and he quietly sent on a check for the amount. "Kind hearts are more than coronets." And, indeed, this big-hearted Scotch-Canadian has never wasted time in these later days in trying to trace his pedigree back over the centuries.

Charles Dana Gibson's Lion.

New York Press.

When Charles Dana Gibson was a young boy he endeared himself to all the girls in Flushing, his native place, by his ability to cut out silhouette pictures of them. His first effort at drawing was that of a lion, which he proudly displayed to his family. His father, from whom he inherited his ability to draw, looked at it quizzingly and said, "That is not right, my boy; let me show you how to draw a lion." He drew one with great care and accuracy and triumphantly placed it alongside of his boy's on the mantelpiece. After a moment's study, however, he turned to young Gibson, and said, "My boy, mine may be more accurate, but your's is living; mine is not."

Get Comfort.

There is little comfort in life when a person is afflicted with pain. Donald Babcock, farmer, Harrowsmith, Ont., was a sufferer from rheumatism for years. When advised to take Dr. Hall's Rheumatic Cure he did so, and two bottles of this wonderful preparation, with two boxes of Climax Iron Tonic Pills, completely cured him. He has not had a twinge of pain since and attends to his duties regularly. This great blood purifier is put up in bottles containing ten days' treatment. Price 50c. at Wade's drug store.

The Great Serpent Of All Diseases.

Kidney disease may well be called the "boa constrictor" disease, unsuspecting and unrelenting, it gets the victim in its coils and gradually tightens till life is crushed out, but the great South American Kidney Cure Treatment has proved its power over the monster, and no matter how firmly entwined, it will release, heal and cure. For sale by E. C. Mitchell.—158.

Three applications of Peck's Corn Salve will cure hard or soft corns. In big boxes, 15c., at Wade's drug store.

POETICAL SELECTIONS

Life's Story.

Youth.

The skies are blue and the days are fair;
And naught does the light heart know of care;
The morns are like a rose's blush;
Athwart life's path is a blaze of gold;
The future will-o'-the-wisp glows bright,
And lures the step of the warrior bold,
The skies are dark and the days are fair,
And naught does the light heart know of care.

Old Age.

The skies are dull and the days are pale,
And dead are the flowers on the backward trail;
The verdant leaves of the long ago,
Are lying curled on the road to-day;
The castles fair that were builded then
Are crumbled relics of sad decay;
The skies are dull and the days are pale,
And dead are the flow'rs on the backward trail.

In Everything Give Thanks.

Sing away your trouble and soul-disturbing fears;
Smile away your sorrows, your heartaches and your tears;
Let the sunshine follow you thro' all the coming years.
Sing a song of gladness forever.

Look above the trials that abound on ev'ry hand;
Keep a stock of courage always at command;
Some time in the future you will understand
Sing a song of gladness forever.

When the day is gloomy, songs will make it bright;
When the burden's heavy, smiles will make it light;
Sunshine will follow in the trail of darkest night—
Sing a song of gladness forever.

Just a song of sunshine—let it flood the heart,
And the bars of sorrow it will rend apart;
Whisper words that courage in so e soul will start—
Sing a sing of gladness forever.

Song Of Gladness.

Morning Star.

There was never a day so misty and gray
That the blue was not somewhere above it;
There is never a mountain top ever so bleak
That some little flower does not love it.

There was never a night so dreary and dark
That the stars were not somewhere shining;
There is never a cloud so heavy and black
That it has not a silver lining.

There is never a waiting time, weary and long,
That will not some time have an ending.
The most beautiful part of the landscape is where
The sunshine and shadows are blending.

Into every life some shadows will fall,
But heaven sends the sunshine of love;
Through the rifts in the clouds we may, if we will,
See the beautiful blue above.

Then let us give thanks, though the way be long,
And the darkness be gathering fast;
For the turn in the road is a little way on
Where the home lights will greet us at last.

Love's Company.

Grace Elizabeth Cobb, in Boston Transcript.

The heart that loves, if absent from its own,
Tho' all the world surround, is yet alone;
Naught wakes the touch of high and sweet surprise
Like love-light shining from beloved eyes.

Find comfort there, and thus thou shalt be blest,
With far-off gaze into th' eternal skies.
"'Tis not mine own!" his passioned voice replied.
He lofty solitude, no lesser gift.
Hath power to touch, imperious and swift,
He spurns the offered substitute, his own
Demands, without it walks alone.

Tho' round him cluster faces passing fair,
Eyes starlike 'neath a mesh of silken hair,
Love doth behold all charms of featured grace,
Epitomized in one beloved face.

With ear indifferent, from ardent lay,
Of voices half divine, he turns away.
But lightest word of his beloved's seems
The waking music of his fondest dreams.

Should throngs pass by with looks of cold disdain,
Love heeds them not; nor have they power to pain;
The heart beloved is never more alone
Once it has found and recognized its own.

But, separated from his chosen friend,
Alone his silent way—Love needs must wend;
Only in heaven's elected one can be.
Best satisfied in perfect company.

FOR THE CHILDREN

AFTER MEASLES AND SCARLET FEVER

IT MAKES PUNY CHILDREN STRONG AND ROBUST

Angier's Petroleum Emulsion, physicians say, is the best remedy for all sorts of Wasting Diseases of children. The little ones take it, and like it. It agrees with their stomachs and has practically no taste, and no odor. Besides it has a pleasant, soothing, healing and cleansing action on the stomach and bowels. After measles or scarlet fever a tonic is always necessary, and

Angier's Petroleum Emulsion
With Hypophosphites

is by far the best, because it not only promotes a healthy appetite, aids digestion, and builds up the child's health and strength, but it also soothes the lungs and air passages, relieving the cough, which is such a frequent symptom, and preventing lung complications. For scrofulous children it is certainly without an equal in promoting nutrition and building up sound healthy tissue. It is also used very largely by the medical profession for wasting bowel disorders, whether tubercular or fermentative. Bland, soothing, healing and mixing with milk, it is without doubt the very best remedy for such diseases.

INTESTINAL CATARRH:—*Am glad to say a good word for Angier's Petroleum Emulsion. I would not be without it after my experience with it. I prescribe it in cases of Intestinal Catarrh with most satisfactory results. A case of Tuberculosis is now being treated most satisfactorily with it, and I know of one case of most obstinate Catarrh cured by it.* FRANCIS W. WHEELER, M.D., Los Angeles, Calif.

BRIGHT'S DISEASE:—*I have used Angier's Petroleum Emulsion in my practice, in Providence, for about eight years, in consumption and in building up cases of Bright's Disease after dropsy and albumin was all gone, with great success. I have one man who was given up by his doctors with Bright's Disease and Consumption. I used Angier's Emulsion for his lung disease and have used it in hundreds of cases with great success.* R. M. DELANO, M.D., Providence, Rhode Island.

DIARRHŒA:—*For the last six years I have been using Angier's Petroleum Emulsion, and find it to be palatable and readily retained by the stomach. It increases appetite and gives vigor to the digestive organs. It is very healing to inflammed mucous membranes, and is an effective agent in relieving Pneumonia, both acute and chronic. In both incipient and advanced stages of Consumption, I depend upon it to accomplish all that anything can. In my own family I have noted with great satisfaction the immediate and rapid improvement after frequent hemorrhages when treated with this remedy.* M. C. DISSELL, M.D., Limestone, N.Y.

All druggists sell Angier's Petroleum Emulsion. Two sizes, 50 cents and $1.00 a bottle. Be sure you get ANGIER'S.

YOUR NAME AND ADDRESS on a postal card will bring you a free copy of a valuable booklet entitled, "ABOUT YOUR THROAT AND LUNGS." It tells how to care for the Throat, Lungs and Digestive Organs. It gives good advice as to Diet and Hygiene, also Exercises, which are illustrated.

ANGIER CHEMICAL COMPANY, BOSTON, MASS.

On The Four-Square Plan.

The four-square plan means that all customers, regardless of rank or station, receive the same careful attention and treatment at our store. We are as particular with the child who is sent to purchase some small article as we are with the experienced adult. We never substitute inferior drugs when filling your doctor's prescription. We never recommend the "something just as good."

SURE AND UNFAILING.

Under all circumstances of sickness and disease Paine's Clery Compound is safe, sure and unfailing. It cleanses and purifies the blood, braces the nerves, corrects digestion, and builds up those who are weak and run down. If your are nervous or sleepless, try one bottle; the results will surprise you. Our stock of Paine's Celery Compound is always fresh and pure.

HOAG, The Druggist.
Kingston, Ont.

A Quick Baker.

Economical on fuel—large sheet steel oven—will bake with from 25 to 50 per cent. less fuel than ordinary cast iron ovens. Elegant design, durable, convenient and always ready for duty

ELLIOTT BROS.

Telephone 35. Residence 55.

DEAR MADAM

Send us your name and address on the below request, and we will take pleasure in sending you *free of any charge* this SOLID ARIZONA SILVER SUGAR SHELL. You don't have to buy anything. The gift is unconditional. It is a bid for your ever-lasting friendship and good will, and if you do not read this advertisement through and answer it at once, it will be a loss to yourself and a disappointment to us.

Read what those who have answered this advertisement say.

MONTREAL, Que.
Gentlemen.—I have received your premiums and I must say they are handsome I cannot imagine how you can afford it, for your remedies are good value for the money alone, your Kidney and Liver Pills in particular. I enclose you $1.50 for 6 more packages and your premiums, yours truly, J. A. MOLSON.

SOUTH AUGUSTA.
Dear Sirs.—It is with great pleasure I write to thank you for the way you have treated me in your lovely premiums of silverware and I am sure I will always speak a good word for the promptness and promptness of the Electine Medicine Co. also for their remedies. Thanking you again for silverware, yours truly,
MISS MAY LANDON.

FERNIE P.O., B.C.
Dear Sirs.—I received your remedies and Sugar Shell I was very much pleased with it and I sold all the medicine within an hour and I am sending you $1 50 by P. O. Order and two of my neighbors names who each want 6 packages of your remedies to sell. I remain yours truly,
MRS. THOS. PENNICOTT.

PERTH, Ont.
Gentlemen.—I have received the set of silverware premiums and prize them highly they are very pretty indeed. Thanking you very much, I remain yours truly,
CARRIE M. ROTHWELL.

MONTREAL, Que.
Dear Sirs.—Many thanks for the nice premiums you sent for selling your medicines. I hope to be able to send you another order early in the new year. Yours respectfully,
MRS. THOS. HALL,
367 St. Urbain St.

We are receiving many such letters as these by every mail. Nothing can stem the tide of popular favor into which our Remedies are launched. Agent wanted in every locality. Lady agents meeting our delighted patrons.

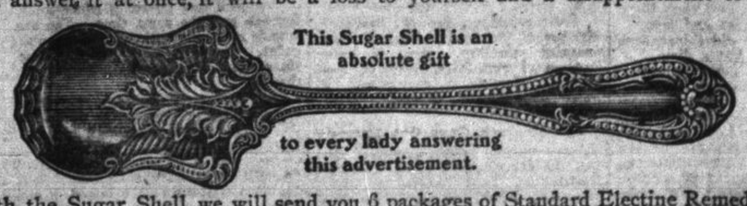

This Sugar Shell is an absolute gift to every lady answering this advertisement.

With the Sugar Shell we will send you 6 packages of Standard Electine Remedies, which we wish you to sell, if you can, at 25 cents each. Then return our money, and we will give you *absolutely free* a Butter Knife and Pickle Fork, same pattern as your Sugar Shell, and also a Set of 6 Full-Size Solid Arizona Silver Teaspoons. If you fail to sell our Medicines, return them to us and retain the Sugar Shell as a gift, it being *free* in any event. Our Solid-Arizona Silver Premiums are fast superseding Sterling Silver for Tableware. They always look as well, and wear better; they are the same beautiful metal all the way through and are guaranteed for 50 years. There is nothing else like them except Sterling Silver, and nothing "just as good." Now, please don't throw this paper down and say to yourself, "I'll write to those Electine people to-morrow." This is not an opportunity to put off and forget. Just sign and return the attached request *to-day*, that is all you have to do. The Sugar Shell and Medicines will then be promptly mailed, postpaid. Remember, even if you fail to sell our Goods, you at least have *an Elegant Sugar Shell worth 75 cents, for simply making the effort.*

Sincerely yours,

REQUEST FOR SUGAR SHELL AND MEDICINES.

Electine Medicine Co., Limited, Toronto, Ont.

Ship immediately, by mail, *1 Solid Arizona Silver Sugar Shell* and Six 25-cent Packages of Electine Remedies. I agree to make an earnest effort to sell the Medicines, and return you the money, with the understanding that I am to receive for this service a *Butter Knife* and *Pickle Fork*, same pattern as *Sugar Shell*, and also *Six Full-Size Solid Arizona Silver Teaspoons*. If I fail to sell the Medicines, I will return it to you within 30 days, and retain the *Sugar Shell* as a gift from you.

NAME _____
(Write Name Plainly, "Mrs" or "Miss")

ADDRESS _____

5 A

PLEASE WRITE VERY VERY PLAINLY.

ELECTINE MEDICINE CO., Limited, TORONTO, Ontario

Every lady is advised to take advantage of this special offer. Publishers.