FLYERS
Inserts for Thurs., Sept. 11, 2014

2001 AUDIO
BEST BUY
BLUE DRAGON PAVING
CANADIAN TIRE
FABRICLAND
FIRST CHOICE SUPERMARKET
FOOD BASICS
FOODLAND MT. ALBERT
FOODYMART
FRESHCO
FUTURE SHOP
GIANT TIGER
GRAND FORTUNE
HOME DEPOT
HYDRO ONE
IDA
LASTMAN'S BAD BOY
LISTEN UP CANADA
LOBLAWS
LORNA VANDERHAEGHE
LOWES
M&M MEAT SHOP
MARK'S WORK WEARHOUSE
METRO
MICHAELS
NATIONAL SPORTS
NEW OCEAN SUPERMARKET
NO FRILLS
ORIENTAL FOOD MART
PET VALU
PHARMASAVE
REAL CANADIAN SUPERSTORE
REITMAN'S
REXALL
RONA
SEARS
SHOPPERS DRUG MART
SMART SOURCE
SOBEYS
SPORT CHEK
STAPLES
SUMMERS AND SMITH
SUNFOOD SUPERMARKET
SUNNY FOODMART
SURE LOC
T&T SUPERMARKET
TARGET
THE BAY
THE BRICK
THE PRINTING SPOT
TIGER DIRECT
TODAYZ BRANDING
TOYS R US
TSC STORES
UNITED FURNITURE
VANAIK FURNITURE
WALMART
WILLIAM SCHOOL
ZEHRS

No one delivers results like we do!
To find out more about how to reach your target market and get the same great response from your flyer distributions as these customers, call us today! *Selected areas only

Stouffville Sun-Tribune
visit save.ca
905-294-2200

SPORTS

Cockburn 8th in return

Karen Cockburn took to the trampoline for her first World Cup meet in over two years and finished eighth in Loule, Portugal Saturday.

The 33-year-old Stouffville resident and three-time Olympic medallist recorded a score of 11.265 points.

Li Dan of China won the event with a score of 55.610 points.

Cockburn qualified for the final after finishing seventh in preliminaries, held Friday.

During the preliminaries, Cockburn scored 98.190 points for her compulsory and optional routines.

Tan in hunt for rookie driver award

Samantha Tan drove to a fifth-place finish in the Touring Class division at the recent 2014 Canadian Touring Car Championship at the Canadian Tire Motorsport road course near Bowmanville.

The 17-year-old Gormley resident finished ninth in the overall series standings and had the top placement by a rookie for the 14-race season.

Highlighting her season was a fourth-place effort at ICAR Mirabel in early July.

With the season now over, Tan has an opportunity to win the rookie of the year, which will be handed out at a season-ending banquet later this year.

Tan is contemplating entry into the Pirelli World Cup Challenge in a rear wheel drive car of similar power to the Mini Cooper she drove this season.

The Pirelli World Cup Challenge is comprised of 14 races over seven weekends, held at six tracks in the United States and one in Canada from April to mid September.

–Michael Hayakawa

STAFF PHOTO/MIKE BARRETT

ON THE BALL
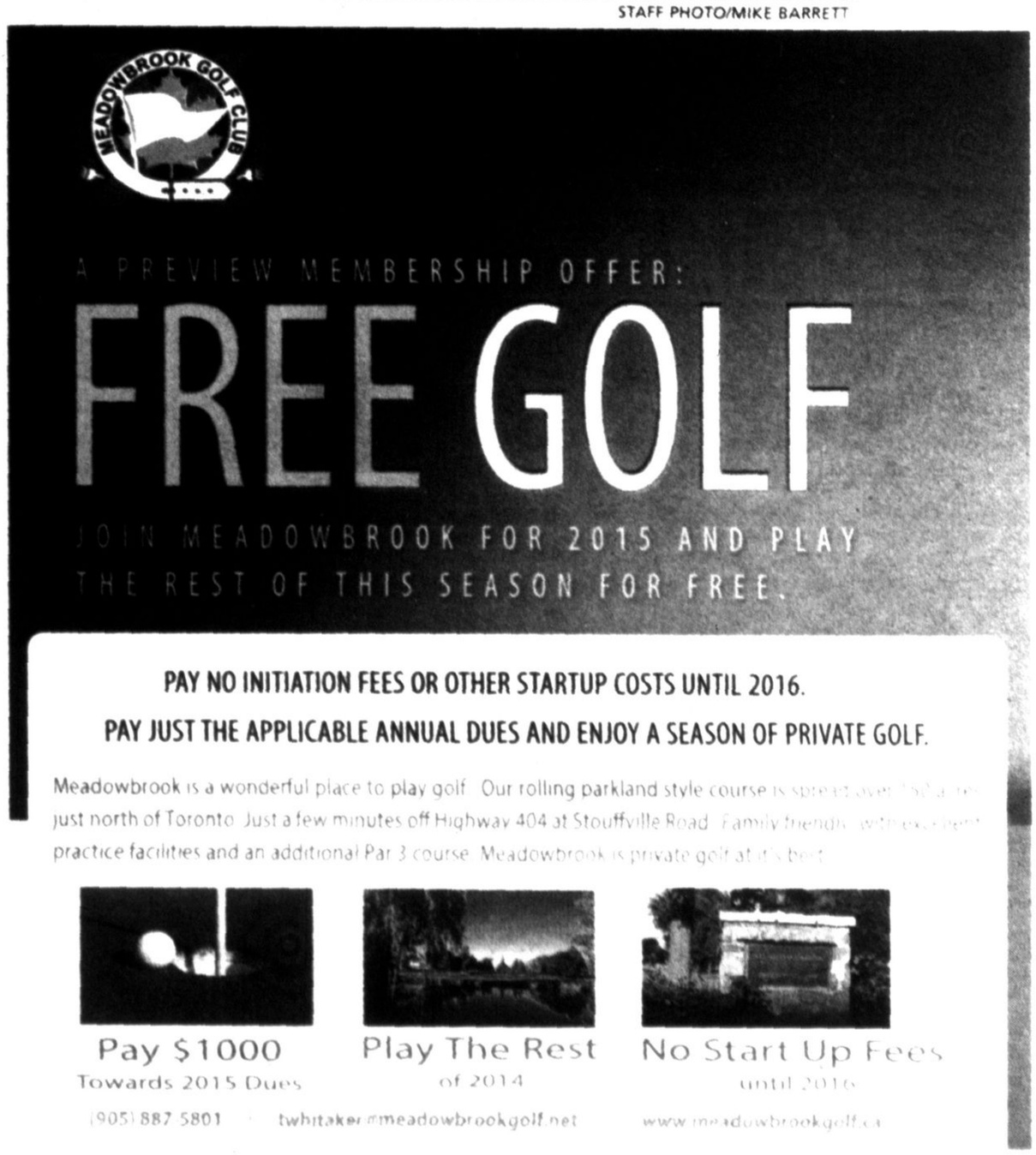
LA Ortho & Kids Dental forward Emma Smith challenges Re/Max's Jeneya Stanford during the Whitchurch-Stouffville Soccer Club's Tom Morton Cup Day for under-12 house league boys and girls at Bethesda Park. The match ended in a 1-1 draw.