Mennos win 10th straight game

The Stouffville Mennos extended their unbeaten streak to 10 games with a 7-2 victory over the Richmond Hill Tigers in Richmond Hill Men's Fastball League action at the Richmond Hill Town Park diamond Tuesday.

Greg Dalgarno ignited a 15-hit attack for the Mennos with a triple, two singles and four RBIs.

Jay Nesbitt contributed a triple and double and two RBIs, while Shawn Boadway had two hits.

Faisal Hassan reached base three times.

Dalgarno handled starting pitching duties and struck out eight batters while yielding five hits in five innings of work.

Nesbitt tossed the final two frames and fanned five batters.

The Mennos are scheduled to resume league play against the Richmond Hill Scouts at the Richmond Hill Town Park today at 9 p.m.

Gurdyal 7th in CJGA event

Alex Gurdyal finished in a two-way tie in seventh place at a Canadian Junior Golf Association ClubLink Junior Linkster Series event at Wyndance Golf Club's executive course near Uxbridge Friday.

The Stouffville resident carded a seven over 34 through the nine-hole event and was tied with Sheldon Lai of Toronto in the Boys 11-13 division.

Gurdyal finished six strokes behind winner Ethan Caldwell of Courtice, who finished at one over 28.

For more on the CJGA, log on to: www.cjga.com

NASCAR entry 3rd in Edmonton

When Jason Hathaway can reach the podium in the NASCAR Canadian Tire Series he feels it's as good as a victory.

That's what transpired when Hathaway drove the Stouffville-based EHR/Team Three Red entry's Rockstar Energy Drink Chevrolet to a third-place finish at the inaugural Alberta Has Energy 300 race at the Edmonton International Raceway in Edmonton Friday.

Starting from the eighth position in the 316-lap race on the quarter-mile oval that was slowed by 11 cautions for 94 laps, including two red flags, Hathaway worked his way up toward the leaders.

With the finish determined by a green-white-checkered flag finish, Hathaway finished behind L.P. Dumoulin and Andrew Ranger, who took the checkered flag.

"Any time you can get to the podium in this series it's quite an accomplishment," Hathaway said on the NASCAR Canadian Tire Series website. "It was good. It was a hard race.

"We'll take third place. There wasn't too much damage and little maintenance to our vehicle heading into Saskatoon (next series race) and we'll take that."

Hathaway occupies fifth place in the series standings with 144 points.

The series completed its western swing yesterday in Saskatoon.

Check out some of the reasons why Nissan is

THE FASTEST GROWING BRAND IN CANADA

Over the last 12 months in the non-luxury segment.

NISSAN
Innovation that excites

MY NISSAN MY CHOICE sales event

CHOOSE FROM

$750 BONUS CASH OR 4 PAYMENTS ON US OR NO CHARGE ADDED SECURITY PLAN

On top of select lease and finance offers

Platinum model shown*

2014 NISSAN PATHFINDER

• BEST-IN-CLASS FUEL ECONOMY*
• BEST-IN-CLASS INTERIOR PASSENGER VOLUME*
• 2014 PATHFINDER HYBRID NOW AVAILABLE

WORRY FREE LEASE

LEASE FROM $193 SEMI-MONTHLY* AT 2.9% APR PER MONTH FOR 60 MONTHS FREIGHT AND FEES INCLUDED

2014 ALL-NEW NISSAN ROGUE

STANDARD FEATURES INCLUDE:
• BETTER FUEL ECONOMY (HWY) THAN ESCAPE, RAV4 AND CR-V*
• AVAILABLE INTUITIVE ALL-WHEEL DRIVE
• HIGHEST RESALE VALUE

WORRY FREE LEASE

LEASE FROM $135 SEMI-MONTHLY* AT 2.99% APR PER MONTH FOR 60 MONTHS FREIGHT AND FEES INCLUDED

SMALL SUV

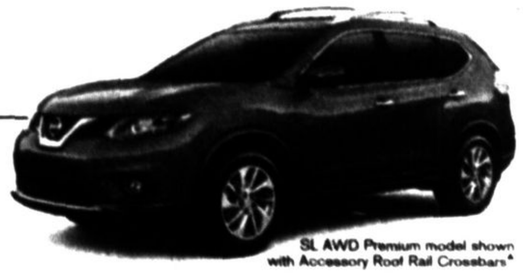

SL AWD Premium model shown with Accessory Roof Rail Crossbars*

2014 NISSAN TITAN

• 5.6L DOHC V8 ENGINE WITH 317-HP & 385 LB-FT TORQUE
• UP TO 9,500 LBS TOWING CAPABILITY
• STANDARD FACTORY APPLIED SPRAY-ON BEDLINER

FINANCING 0% APR FOR UP TO 84 MONTHS PLUS UP TO $6,000 IN CASH DISCOUNTS

Crew Cab SL model shown*

HURRY, OFFERS END JULY 31ST FIND YOUR ADVANTAGE AT CHOOSENISSAN.CA OR YOUR LOCAL RETAILER

*Offer available to all qualified retail customers who lease or finance (and take delivery) of a new 2014 Versa Note/Sentra/Rogue/Pathfinder/Titan models on approved credit, through Nissan Canada Finance from a participating Nissan retailer in Canada between July 1, 31, 2014. Not available for cash purchase buyers. $750 Bonus Cash applicable to customers who lease or finance any new 2014 Versa Note [illegible] Nissan Canada Finance on approved credit on units in stock. The $750 additional Cash Bonus consists of $750 NCF cash and will be deducted from the negotiated selling price before taxes. Offer available for qualified customers only. Offer available from July 1, 31, 2014 inclusively. Offer not available for cash purchase buyers. Conditions apply. Qualifying customers must be approved to lease or finance through Nissan Canada Finance [illegible] lease payments and first four (4) bi-weekly finance payments of a new 2014 Versa Note/Sentra/Rogue/Pathfinder/Titan (including all taxes) will be waived, up to a maximum of $750/$750/$900/$1,200/$1,200 for the 2 months or 4 semi-monthly payments. Consumer is responsible for any and all amounts in excess of $750/$750/$900/$1,200/$1,200 (inclusive of taxes). After four (4) semi-monthly payments, consumer will be required to make all [illegible] regularly scheduled payments over the remaining term of the contract. This offer is applicable to NCF contracts only. This offer cannot be combined with any other offer. *No charge extended warranty is valid for up to 60 months or 100,000 km (whichever occurs first) from the warranty start date and zero (0) kilometers. Same conditions/limitations apply. The no charge extended warranty is the Nissan Added Security Plan [illegible] Nissan Canada Extended Services Inc. ("NCE SI"). In all provinces, NCE SI is the obligor. NCE SI offers a Gold and Platinum level of coverage. This offer includes the Gold level of coverage; be sure to see your local Dealer to identify the difference in coverage from a Gold to the Platinum level. **CASH DISCOUNT. ^Get $6,000/$4,000 stackable cash discount on the purchase of a 2014 NC[illegible] 4X4 SWB (3KCG74 AA00): any new 2014 [illegible] 4X4 SWB (3KCG74 AA00). The cash discount is based on stackable trading dollars when registered and delivered between July 1, 31, 2014 with sub-vented finance rates only. The cash discount will be deducted from the negotiated selling price before taxes. This offer cannot be combined with any other offer. Conditions apply. *Representative semi-monthly lease offer based on new 2014 Rogue S FWD (YBRG14 AA00): CVT transmission; 2014 Pathfinder [illegible] (5XRG14 AA00): CVT transmission; 2.99%/2.9% lease APR for a 60/60 month term equals 120/120 semi-monthly payments of $135/$193 with $0/$0 down payment, and $0/$0 security deposit. First semi-monthly payment, down payment and $0 security deposit are due at lease inception. Prices include freight and fees. Lease based on a maximum of 20,000 km/year with excess charge of $0.10/km. Total lease obligations $18,195; $[illegible]; $[illegible]; $[illegible]. Lease Cash included in advertised price, applicable only on 2014 Rogue S FWD (YBRG14 AA00): CVT transmission/2014 Pathfinder Platinum 4x4 (5XEG14 AA00): CVT Transmission through subvented lease through Nissan Canada Finance. *Models shown: $35,278/$44,158/$42,492. Selling price for a new 2014 Rogue SL AWD Premium model (YBDK14 AA00): CVT transmission; 2014 Pathfinder Platinum 4x4 (5XEG14 AA00): CVT transmission; 2014 [illegible] Cab SL (3CFG74 AA00). **Freight and PDI charges ($1,830/$1,580/$1,810), air conditioning levy ($100) where applicable, certain fees (ON: $5 OMVIC fee and $29 tire stewardship fee), manufacturer's rebate and dealer participation where applicable are included. License, registration, insurance and applicable taxes are extra. Lease offers are available on approved credit through Nissan Canada Finance for a limited time; may change without notice [illegible] cannot be combined with any other offers, except stackable trading dollars. Retailers are free to set individual prices. Dealer order/trade may be necessary. Vehicles and accessories are for illustration purposes only. Offers, prices and features subject to change without notice. Offers valid between July 1, 31, 2014. *Offer is administered by Nissan Canada Extended Services Inc. ("NCE SI") and applies to new 2014 Nissan Rogue and Pathfinder models [illegible] ("Eligible Model") leased and registered through Nissan Canada Finance Services Inc., on approved credit, between July 1, 31, 2014 from an authorized Nissan retailer in Canada. Offer recipient will be entitled to receive a maximum of six (6) service visits (each, a "Service Visit") for the Eligible Vehicle, where each Service Visit consists of one (1) oil change (using conventional 5W30 motor oil) and one (1) tire rotation service, each at an Eligible Service [illegible] Eligible Services will be conducted in strict accordance with the Oil Change and Tire Rotation Plan outline in the Agreement Booklet for the Eligible Vehicle. The service period ("Service Period") will commence on the lease transaction date ("Transaction Date") and will expire on the earlier of: (i) the date on which the maximum number of Service Visits has been reached; (ii) 36 months from the Transaction Date; or (iii) when the Eligible Vehicle has [illegible] 48,000 kilometers. All Eligible Services must be completed during the Service Period, otherwise they will be forfeited. The Offer may be upgraded to use premium oil at the recipient's expense. The Eligible Services are not designed to meet all requirements and specifications necessary to maintain the Eligible Vehicle. To see the complete list of maintenance necessary, please refer to the Service Maintenance Guide. Any additional services required [illegible] covered by the Offer and are the sole responsibility and cost of the recipient. Offer may not be redeemed for cash and may not be combined with certain offers. NCE SI reserves the right to amend or terminate this offer, in whole or in part, at any time without prior notice. Additional conditions and limitations apply. Ask your retailer for details. ^Nissan is the fastest growing brand in the non-luxury segment, based on comparison of 12-month retail sales [illegible] 2013 to May 2014 of all Canadian automotive brands and 12-month average sales growth. Based on 2014 Canadian Residual Value Award in Subcompact Car segment. ALG is the industry benchmark for residual values and depreciation data. www.alg.com. *All information compiled from third party sources including manufacturer websites. Not responsible for errors or data on third party website. [illegible] Pathfinder vs. 2013 Large Cross/Utility Class; 2014 Pathfinder S 2WD with CVT transmission fuel consumption estimate is 10.5L/100 KM CITY | 7.7L/100 KM HWY | 9.3L/100 KM combined. Actual mileage will vary with driving conditions. Use for comparison purposes only. Based on 2012 EnerGuide Fuel Consumption Guide ratings published by Natural Resources Canada. Government of Canada test methods used. Your actual fuel consumption will vary [illegible] on powertrain, driving habits and other factors. 2014 Pathfinder Platinum model shown. **Ward's Large Cross/Utility Market Segmentation. MY14 Pathfinder vs. 2014 Large Cross/Utility Class. Offers subject to change, continuation or cancellation without notice. Offers have no cash alternative value. See your participating Nissan retailer for complete details. [illegible] 1998-2014 Nissan Canada Inc. and Nissan Financial Services Inc., a division of Nissan [illegible]

STOUFFVILLE NISSAN
95 Auto Mall Boulevard, Stouffville, ON
Tel: (905) 201-6006