

No comment as director leaves chamber

BY SANDRA BOLAN
sbolan@yrmg.com

Edward Nelles is leaving the Whitchurch-Stouffville Chamber of Commerce.

Mr. Nelles was hired two years ago as its executive director. His last day is May 2.

"One door closes, another one opens," he said.

Mr. Nelles would not say why he is leaving the organization, but he said he helped increase the number of chamber members and improved its member retention rate.

The chamber lists more than 400 businesses on its online directory.

Chamber chairperson Penny Reid did not respond to a request for comment from The Sun-Tribune in time for publication.

"What happened has happened. I'm proud of my record and I wish the organization all the best," Mr. Nelles said.

Before becoming the chamber's first full-time executive director, Mr. Nelles worked in the investment baking field.

Mr. Nelles replaced Mardi Taylor, who took over from Helene Johnson.

Mrs. Johnson stepped down in 2010 after 11 years. She was a volunteer.

The chamber, which has offices in the Stouffville train station, offers member-only networking opportunities, member-to-member discounts and events, including next month's home show at the Stouffville Arena.

The chamber's annual meeting will be held Monday at 7 p.m. at the Town of Whitchurch-Stouffville's council chambers on Sandiford Drive.

For more on the chamber, go to whitchurch-stouffville.ca

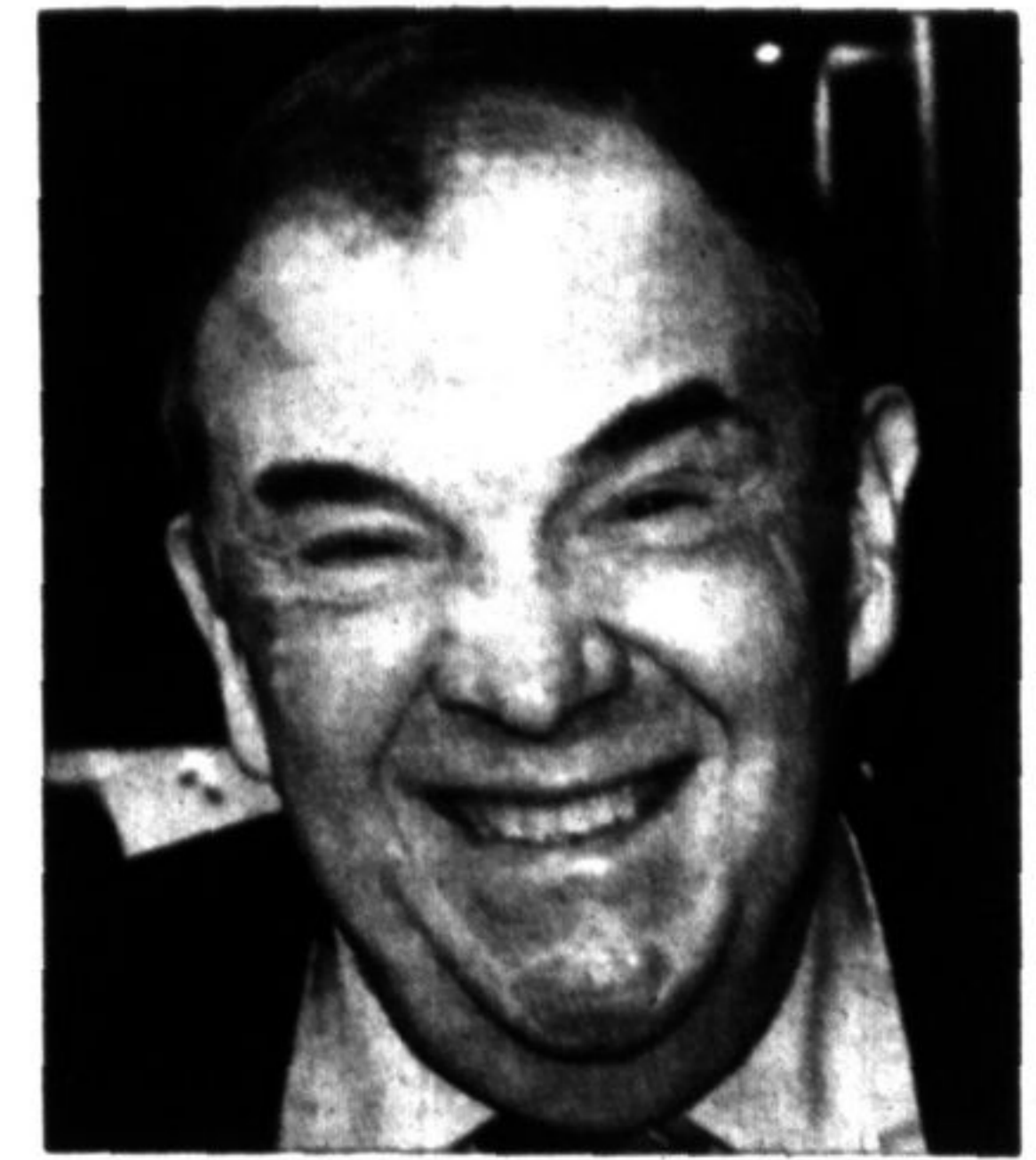

EDWARD NELLES: Executive director leaving business organization.

Downtown Stouffville

Opening May 13th



Maddie's Dog Grooming & Boutique

6134 Main St
905-640-4004

info@maddiesgrooming.ca



"Like" us on Facebook for downtown info and weekly specials!.

www.facebook.com/DowntownStouffvilleFarmersMarket



RENEW

YOUR HEALTH

1st hour R.M.T. massage

Only \$39.99+ tax

We're Renew Integrative Health, Stouffville's optimal health clinic. We have a specialized team offering Chiropractic care, Naturopathic medicine, Registered Massage therapy and Acupuncture.

Treat your feet & step into Spring with Custom Orthotics

6130 Main St, Stouffville, ON, L4A 1A6

T: 905.591.5522

F: 905.591.5533

E: info@renewintegrativehealth.com

www.renewintegrativehealth.com



RENEW

INTEGRATIVE HEALTH

FREE EVENT

downtown EASTER EGGHUNT

Sat. April 19, 2014

Meet the Easter Bunny at 10:00, 11:00, 12:00 or 1:00 pm at the GO Train Station for a Guided Hunt for Candy

(don't forget to bring your basket or bag)

GO Train Station located at 6176 Main Street

For more information contact 905-640-0749 or anna.rose@townofws.ca or visit www.townofws.ca