

# FLYERS

Inserts for Thur., July 25, 2013

- |                   |                 |
|-------------------|-----------------|
| AKAI OPTICAL      | MICHAEL HILL    |
| ATMOSPHERE        | NATIONAL SPORTS |
| BEST BUY          | NO FRILLS       |
| BESTCO            | ONLINE TRAINING |
| BRANDS GONE WILD  | DIRECTORY       |
| CANADIAN TIRE     | ORIENTAL FOOD   |
| CHESTERFIELD SHOP | RBC FINANCIAL   |
| DELUX BUILD FIRM  | REAL CANADIAN   |
| FOOD BASICS       | SUPERSTORE      |
| FOODY MART        | REXALL          |
| FRESHCO           | SALVATION ARMY  |
| FUTURE SHOP       | SEARS           |
| GIANT TIGER       | SEARS CATALOGUE |
| GRAND FORTUNE     | SHOPPERS        |
| GUARDIAN          | SLEEP COUNTRY   |
| HOME DEPOT        | SMART SOURCE    |
| HOME HARDWARE     | SOLUTIONS       |
| HOME OUTFITTERS   | SPORT CHECK     |
| IDA               | SUNNY FOODMART  |
| LASTMAN'S BAD BOY | T&T SUPERMARKET |
| LISTEN UP         | TARGET          |
| LITTLE CAESARS    | THE CHEMIST     |
| LOBLAWS           | TIGER DIRECT    |
| LONGO'S           | TSC STORES      |
| LOWE'S            | WALK N COMFORT  |
| M&M MEATS         | WALMART         |
| MAIN DRUG MART    | WOODGREEN       |
| METRO             | PHARMACY        |
| MT ALBERT         | XS CARGO        |
| FOODLAND          | ZEHR'S          |

No one delivers results like we do!

To find out more about how to reach your target market and get the same great response from your flyer distributions as these customers call us today! \*Selected areas only

Stouffville  
**Sun-Tribune**  
visit flyerland.ca  
905-294-2200

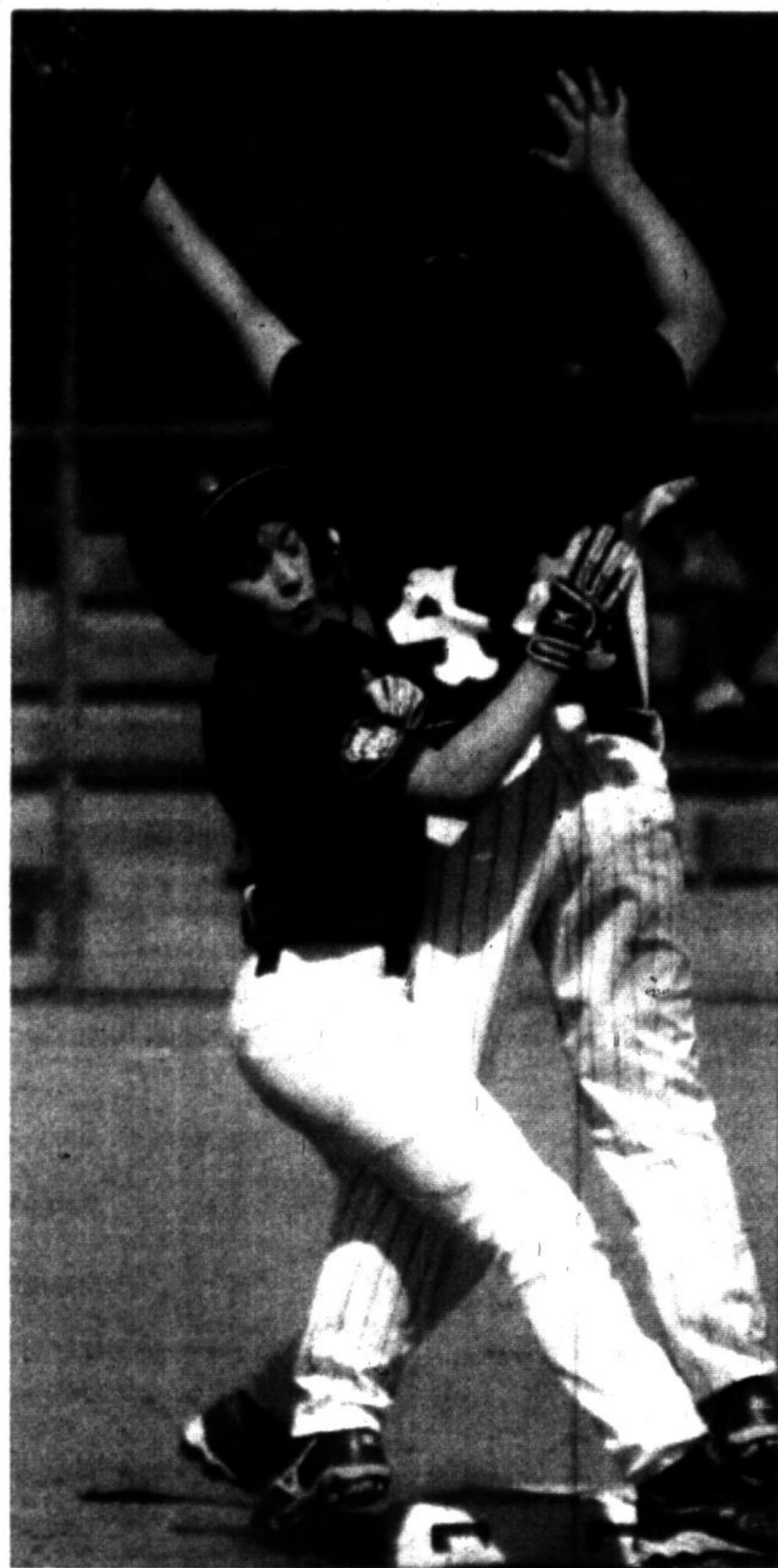

## PESKY MOSQUITOES HIT BASE PATHS

Newmarket Hawks runner Brycen Pascal (left) collides with Stouffville Yankees third baseman Eric Murchison during mosquito baseball action at the Ray Twinney Complex in Newmarket Saturday. Newmarket runner Reid Lunney (below) slides safely into second as Stouffville infielder Brody Black covers the bag. Stouffville won 6-5 in the round-robin of the 38th Silver Bat tournament. The teams met in Sunday's final with Newmarket winning 6-2.

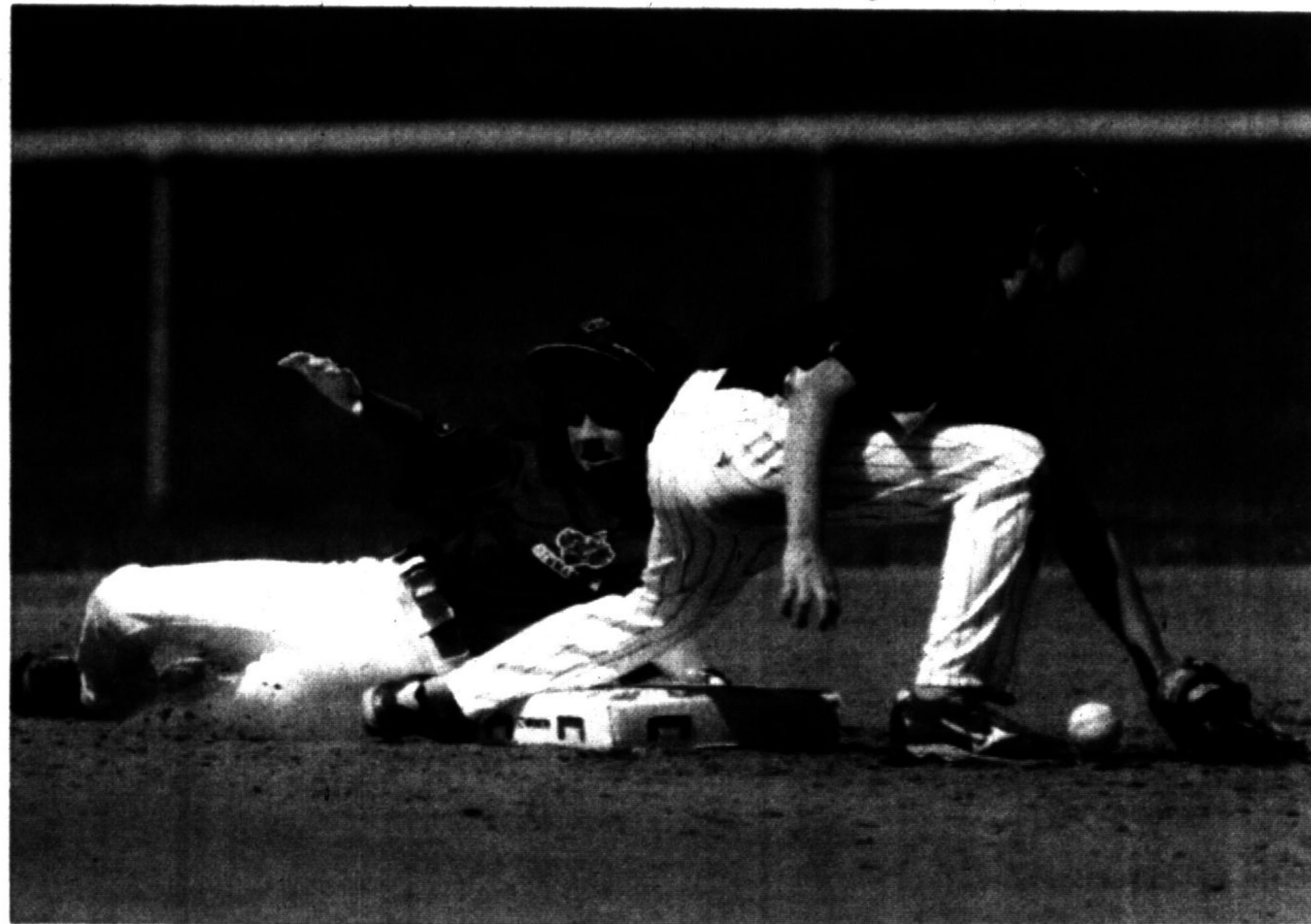

STAFF PHOTOS/NICK IWANYSHYN

Markham Stouffville Hospital  
Gratefully Acknowledges  
**Our Generous  
Sponsors & Supporters!**



2nd Annual Great Markham Stouffville Hospital Bed Race Champions - Lougheed Family



HARRY JAMES  
GROUP



Judy MacKellan



MARKHAM & STOUFFVILLE  
RESTAURANT OWNERS

Come to life in  
UNIONVILLE

**Thank You to the  
Participating Teams**

Brent Leasing  
City of Markham  
the clinic  
Dales Pharmacies  
EpicFocus Photography  
Frank & Freda Spain

Grote Industries Co.  
HMB Consulting Ltd.  
The Lievonon Family  
Mariani's Custom Clothiers  
Michael-Angelo's Market Place Inc.  
Old Firehall Confectionery

Stantec  
Sylvia Morris, Century 21  
Leading Edge Realty Inc. Brokerage  
TD Commercial Banking  
Town of Whitchurch-Stouffville  
Unionville Arms

Amica at Swan Lake  
City of Markham  
Lougheed Family  
Royal Bank of Canada  
Scotiabank  
Markham & Stouffville

Shoppers Drug Mart #613  
Highway 7 & 9th Line  
Softchoice  
Stantec  
Stephen Tar Century 21 -  
Leading Edge Realty Inc.  
TD Commercial Banking  
Town of  
Whitchurch-Stouffville