

Eastside Chevrolet Buick GMC

HOME OF THE WALK AWAY INSURANCE

GM EMPLOYEE PRICING FOR EVERYBODY!
 "YOU PAY WHAT WE PAY!"



2011 Aveo LT - 5 Door

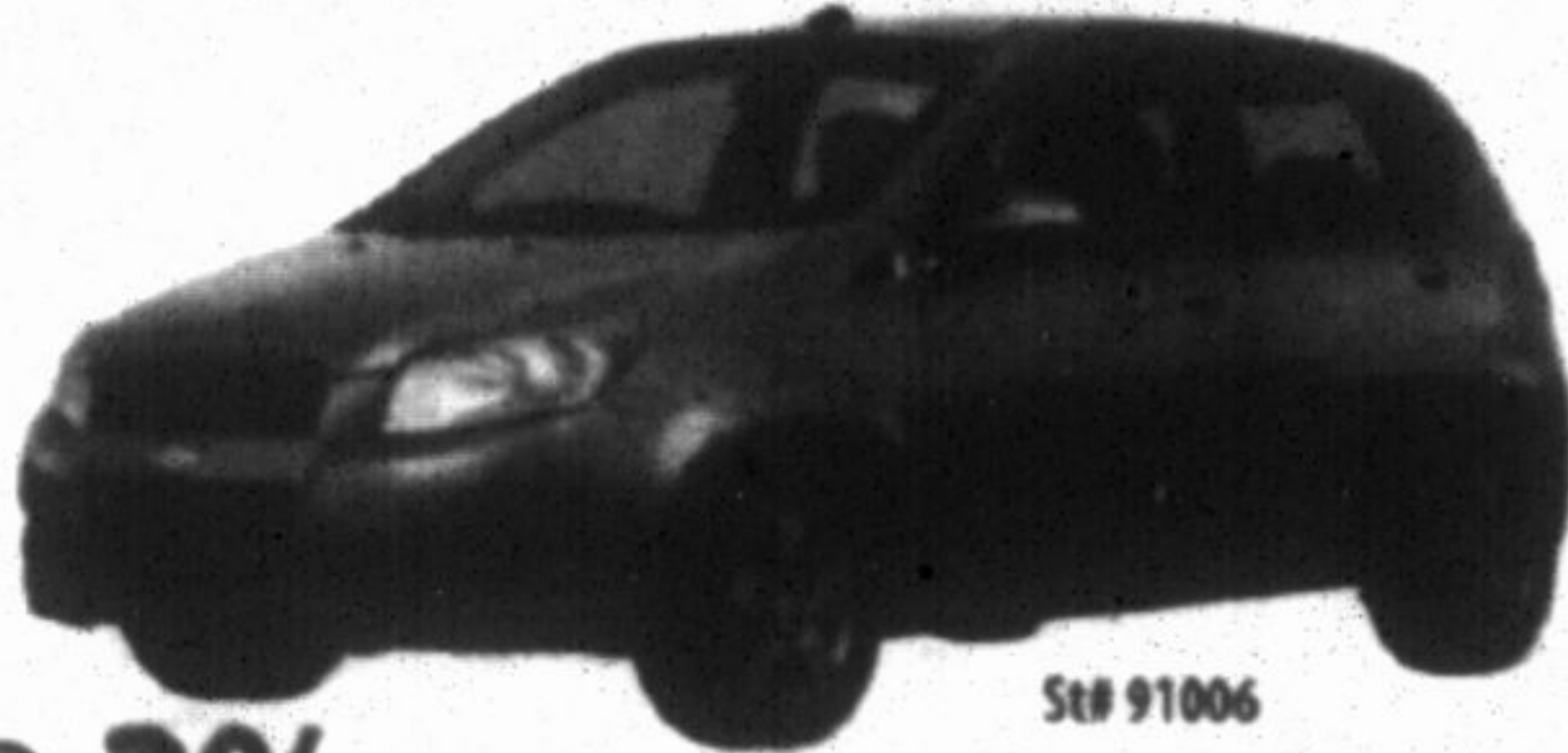

\$99 @ 3% + HST & LIC
 BI-WEEKLY x 84 MO. \$1000 (tax)
 LEASE FOR **\$181/mos.** x 60 mos. + HST & LIC
 \$1000 (tax), 20,000km per year
NOW ONLY \$15,999 PURCHASE PRICE + HST & LIC

ST# 91006
 0% AVAILABLE FOR UP TO 48 MOS.

2011 Cruze LS 1SA

Automatic transmission



\$108 @ 4.99% + HST & LIC
 BI-WEEKLY x 84 MO. \$1000 (tax)
 LEASE FOR **\$239/mos.** x 60 mos. + HST & LIC
 \$1000 (tax), 20,000km per year
NOW ONLY \$16,995 PURCHASE PRICE + HST & LIC

ST# 91007

2011 Malibu LS

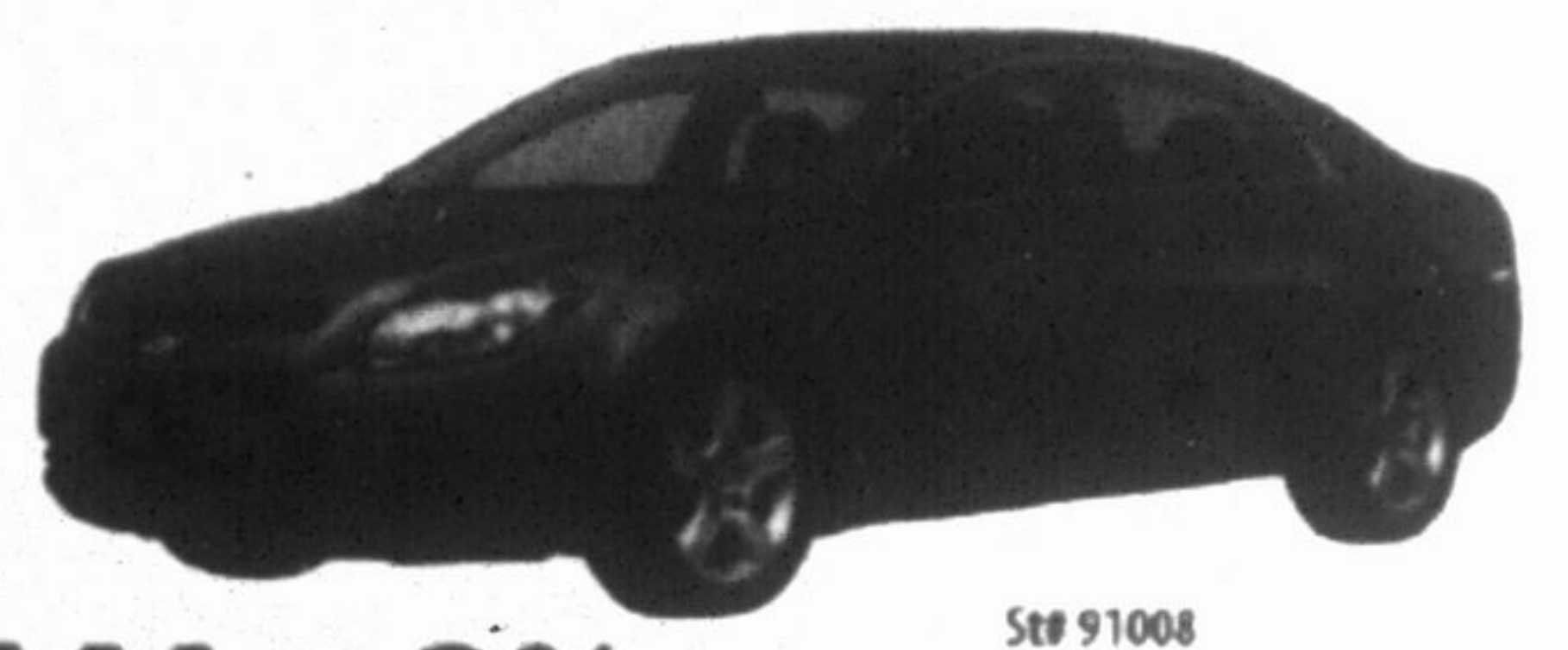

\$144 @ 3% + HST & LIC
 BI-WEEKLY x 84 MO. \$1000 (tax)
 LEASE FOR **\$324/mos.** x 60 mos. + HST & LIC
 \$1000 (tax), 20,000km per year
NOW ONLY \$23,688 PURCHASE PRICE + HST & LIC

ST# 91008

0% AVAILABLE FOR UP TO 60 MOS.

2011 Equinox LS FWD



\$156 @ 3% + HST & LIC
 BI-WEEKLY x 84 MO. \$1000 (tax)
 LEASE FOR **\$399/mos.** x 48 mos. + HST & LIC
 \$1000 (tax), 20,000km per year
NOW ONLY \$24,885 PURCHASE PRICE + HST & LIC

ST# 91009

2011 Traverse LS FWD



\$198 @ 3% + HST & LIC
 BI-WEEKLY x 84 MO. \$1000 (tax)
 LEASE FOR **\$488/mos.** x 48 mos. + HST & LIC
 \$1000 (tax), 20,000km per year
NOW ONLY \$33,388 PURCHASE PRICE + HST & LIC

ST# 91010

2011 Silverado Crew Cab 2WD

Cheyenne Edition

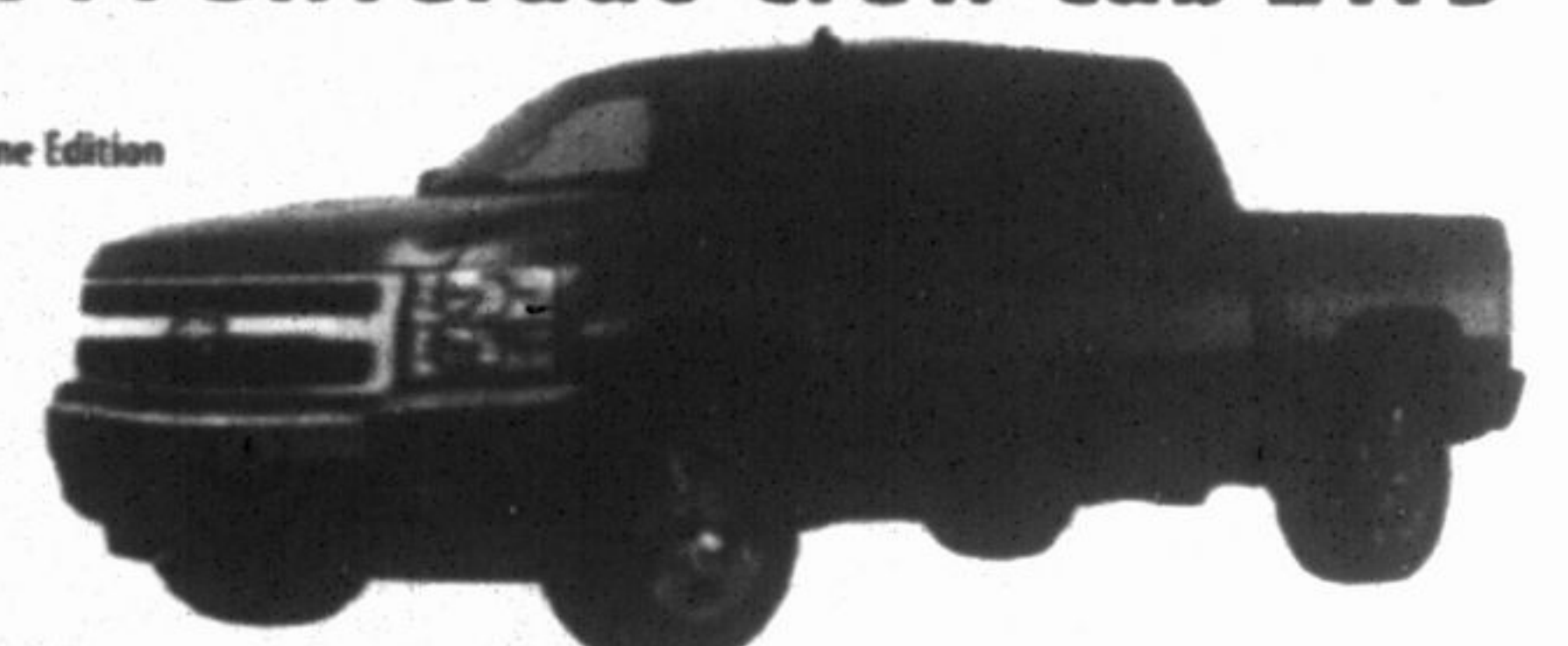

\$209 @ 3%, 84 months, HST included
 BI-WEEKLY
 LEASE FOR **\$488/mos.** x 48 mos. + HST
 \$2000 due on signing, 20,000km per year
NOW ONLY \$30,588 PURCHASE PRICE

ST# B6146643

2011 Buick Regal CXL ISA



\$188 @ 3% + HST & LIC
 BI-WEEKLY x 84 MO.
 LEASE FOR **\$399/mos.** x 48 + HST & LIC
 \$1000 (tax), 20,000km per year
NOW ONLY \$31,988 PURCHASE PRICE + HST & LIC

ST# 91011

Over 200 New Vehicles In-Stock

FIRST 10 BUYERS RECEIVE A CHOICE OF A TOM-TOM GPS NAVIGATOR



3.5" SCREEN

2011 Buick Lucerne CXL

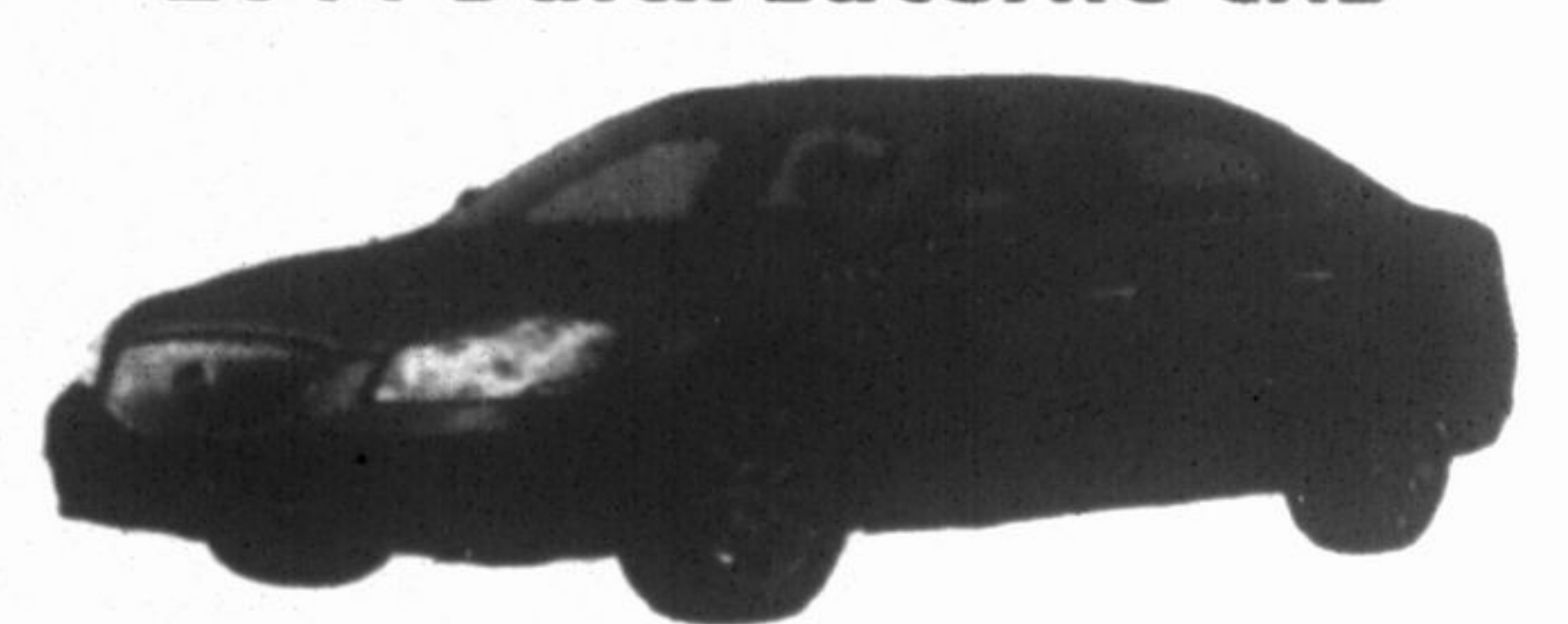

\$226 @ 4.99%, 84 months, + HST & LIC
 BI-WEEKLY
 LEASE FOR **\$641/mos.** x 48 mos.
 \$1000 (tax), 20,000km per year
NOW ONLY \$35,488 PURCHASE PRICE + HST

Lease is 20 k / year, with \$ 2000 due on delivery or equivalent trade. Payments are plus HST, and licensing. Finance payments are HST included, with licensing extra. Terms and interest rates as show. Cash purchases are with HST, and licensing extra. \$1000 due at signing for Aveo, Cruze, Malibu, Regal and Lucerne \$2000 due on signing for Terrain, Traverse and Silverado. Prices include \$1450 freight, \$100 air tax, \$399 admin fee, D/I etching \$259, Ontario Tire Stewardship \$29.20, OMVIC \$5. All prices are plus HST and license and gas fee. Bi-weekly payments are based on 72 month term. Rates are posted per model. Vehicles may not be exactly as shown. Example: financing \$20000 over 72 months @ 4.45% bi-weekly payment of \$146.32 with a cost of borrowing of \$2825.44

WE SPEAK YOUR LANGUAGE

Mandarin, Cantonese, Macedonian, Croatian, Serbian, Romanian, Hungarian, Italian, Arabic, Armenian, Russian, Greek, Hebrew, French, Portuguese, Spanish and English



8435 Woodbine Ave., Markham
 (Hwy #7 and Woodbine)
905-475-7373
 Toronto Line **416-756-9712**



THE BEST COVERAGE IN CANADA
5 YEARS • POWERTRAIN LIMITED WARRANTY
160,000 KM • ROADSIDE ASSISTANCE
 • COURTESY TRANSPORTATION
 See our Complete Line up at eastsidegm.ca

