

EMPLOYEE PRICING EVENT

**PAY GM EMPLOYEES
WHAT GM PAY****



Ext. Cab LTZ with 20" Chrome-Tan Aluminum Wheels & Chrome Appearance Package

**SILVERADO EXT. CAB
CHEYENNE EDITION**

EMPLOYEE PRICE VARIABLE RATE FINANCING

\$142 AT 3%

BI-WEEKLY FOR 84 MONTHS, \$0 DOWN
PAYMENT, TAXES NOT INCLUDED.
OFFERS INCLUDE FREIGHT, PDI, LEVIES
& \$8,000 CASH CREDIT*

PLUS 0% FINANCING ON THESE MODELS

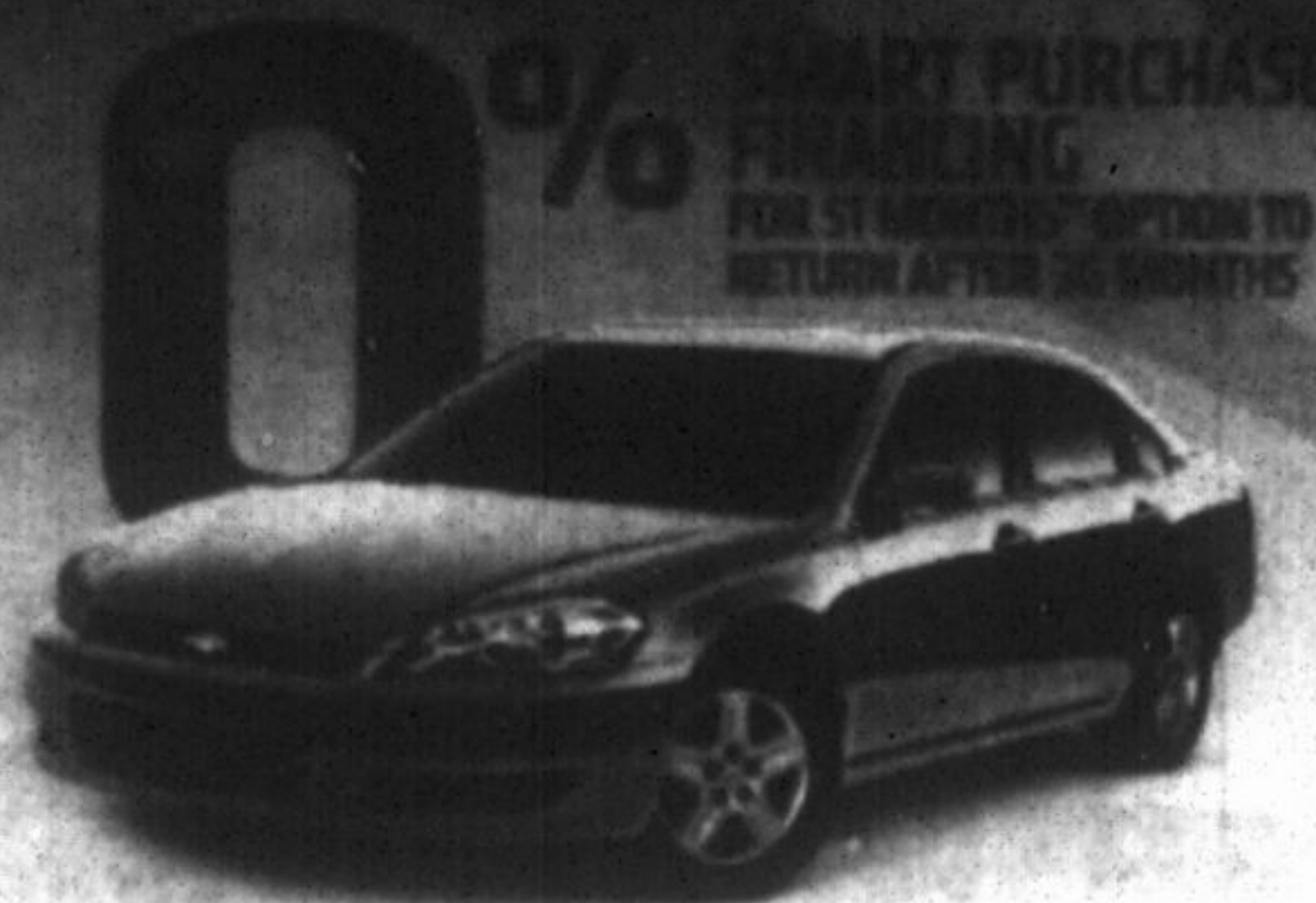

IMPALA LS
EMPLOYEE PRICE WITH FINANCING
\$185 AT 2.9%

BI-WEEKLY FOR 72 MONTHS, \$0 DOWN PAYMENT, TAXES NOT INCLUDED.
INCLUDES FREIGHT, PDI & LEVIES.



TRAVERSE LS
EMPLOYEE PRICE WITH VARIABLE RATE FINANCING
\$194 AT 3%

BI-WEEKLY FOR 84 MONTHS, \$0 DOWN PAYMENT, TAXES NOT INCLUDED.
INCLUDES FREIGHT, PDI, LEVIES & \$2,000 CASH CREDIT*



MALIBU LS
EMPLOYEE PRICE WITH FINANCING
\$176 AT 0%

BI-WEEKLY FOR 60 MONTHS, \$0 DOWN PAYMENT, TAXES NOT INCLUDED.
INCLUDES FREIGHT, PDI, LEVIES & \$1,000 CASH CREDIT*

THE BEST COVERAGE IN CANADA
5 YEARS
160,000 KM

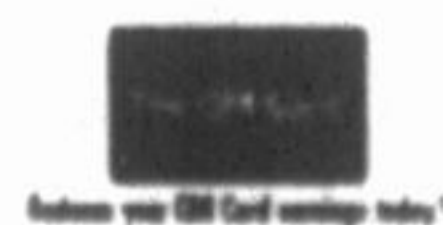

VEHICLE PRICING IS NOW EASIER TO UNDERSTAND BECAUSE ALL OUR PRICES INCLUDE FREIGHT, PDI AND MANDATORY GOVERNMENT LEVIES.
Prices do not include applicable taxes and PPSA. Consumers may be required to pay up to \$799 for Dealer fees***



ASK YOUR DEALER ABOUT LEASING visit: ontariochevroletdealers.com

For the latest information, visit us at chevrolet.ca, drop by your local Chevrolet Dealer or call us at 1-800-GM-DRIVE. *\$8,000-\$10,000-\$1,000-\$2,300 is a manufacturer to dealer delivery credit (tax exclusive) for 2011 Chevrolet Silverado Ext. Cab 2011 Chevrolet Malibu 2011 Chevrolet Traverse and is reflected in offers in this advertisement. Other cash credits available on most models. See dealer for details. **Variable rate financing for 84 months on 2011 Chevrolet Silverado 1500 Ext. Cab 2WD R7A/Traverse LS FWD R7A, O.A.C. by TD Bank. Bi-weekly payment and variable rate shown based on current TD Bank prime rate and is subject to fluctuation. Actual payment amounts will vary with rate fluctuations. Example: \$10,000 at 3% for 84 months, the monthly payment is \$132.13. Cost of borrowing is \$1,098.92. Total obligation is \$11,098.92. Down payment and/or trade may be required. Monthly/Bi-weekly payments based on a purchase price of \$23,345-\$31,800 with \$0 down payment. -Smart Purchase™ financing is available O.A.C. by Ally Credit. Eligible vehicles: 2011 Malibu or demonstrator Chevrolet/BUICK/GMC/Cadillac. Payments amortized over a term of up to 84 months. At months 35-37, 47-49 or 59-61 customer may (i) exercise option to return vehicle for sale to Ally Credit if applicable conditions met, including payment of \$199 disposal fee and any excess wear/tear charges, (ii) continue at initial payment amount for remainder of amortization term, or (iii) trade-in vehicle to dealer. Example: \$28,419 with 36-month option and payments amortized over 51 months, the monthly payment is \$518.02. Cost of borrowing is \$0. Total obligation is \$26,419. Down payment and/or trade may be required. Monthly payment and cost of borrowing will vary depending on amount borrowed and down payment/trade. Example: \$10,000 at 0% for 60/48/72 months. Cost of borrowing is \$0/\$0/\$907.28. Total obligation is \$10,000/\$10,000/\$10,907.28. Down payment and/or trade may be required. Monthly/Bi-weekly payments based on a purchase price of \$22,817-\$25,419 with \$0 down payment. *N-11 Freight & PDI (\$1,450/\$1,450/\$1,450), registration, air and tire taxes and OHVIC fees included. Insurance, PPSA, dealer fees and applicable taxes not included. Offers apply to qualified retail customers in the Ontario Chevrolet Dealer Marketing Association area only (including Outdoors). Dealers are free to set individual prices. Dealer order or trade may be required. Limited time offers which may not be combined with other offers. GMCL may modify, extend or terminate offers in whole or in part at any time without notice. Conditions and limitations apply. See dealer for details. ***Factory order or dealer trade may be required. 2011 Chevrolet Malibu equipped with standard 2.4L ECOTEC I-4 engine and 6-speed automatic transmission. 2011 Chevrolet Impala equipped with 3.5L V6 engine and 4-speed automatic transmission. 2011 Chevrolet Traverse FWD. Fuel consumption ratings based on Natural Resources Canada's 2011 Fuel Consumption Guide. Your actual fuel consumption may vary. †Subject to Vehicle Redemption Allowances, transferability of earnings, and other applicable restrictions for all eligible GM vehicles, see your GM Dealer, call the GM Card Redemption Centre at 1-888-446-6232 or visit TheGMCard.ca. Subject to applicable law, GMCL may modify or terminate the Program in whole or in part with or without notice to you. ††2011 Chevrolet Silverado 1500 Ext. Cab LTZ 4WD with V6 and SBL MSRP with freight, PDI & fees \$47,224. 2011 Chevrolet Malibu LTZ MSRP with freight, PDI & fees \$34,589. Dealers are free to set individual prices. **Offer available to retail customers in Canada between June 6, 2011 and August 31, 2011. Applying to new 2011 and 2012 GM vehicles, including Chevrolet Volt, Sonic, Orlando, Express and GMC Sierra at participating dealers in Canada. Employee price excludes freight, license, insurance, registration, fees associated with filing at movable property registry/PPSA fees, duties, manufacturing fees and taxes. Dealer may set for fees. Dealer order or trade may be required. Limited quantities of 2011 models available. Offer may not be combined with certain other consumer incentives. GMCL may modify, extend or terminate this offer, in whole or in part, at any time without notice. See dealer for details.