SPORTS: Home sweet home

STAFF PHOTO/STEVE SOMERVILLE

Evan Kilpatrick of the Kinsmen Coyotes team is all smiles as he steps on home plate during a Whitchurch-Stouffville Softball Association five-pitch advanced game against the Stouffville Lions at the Thicketwood Park diamond in Stouffville Monday.

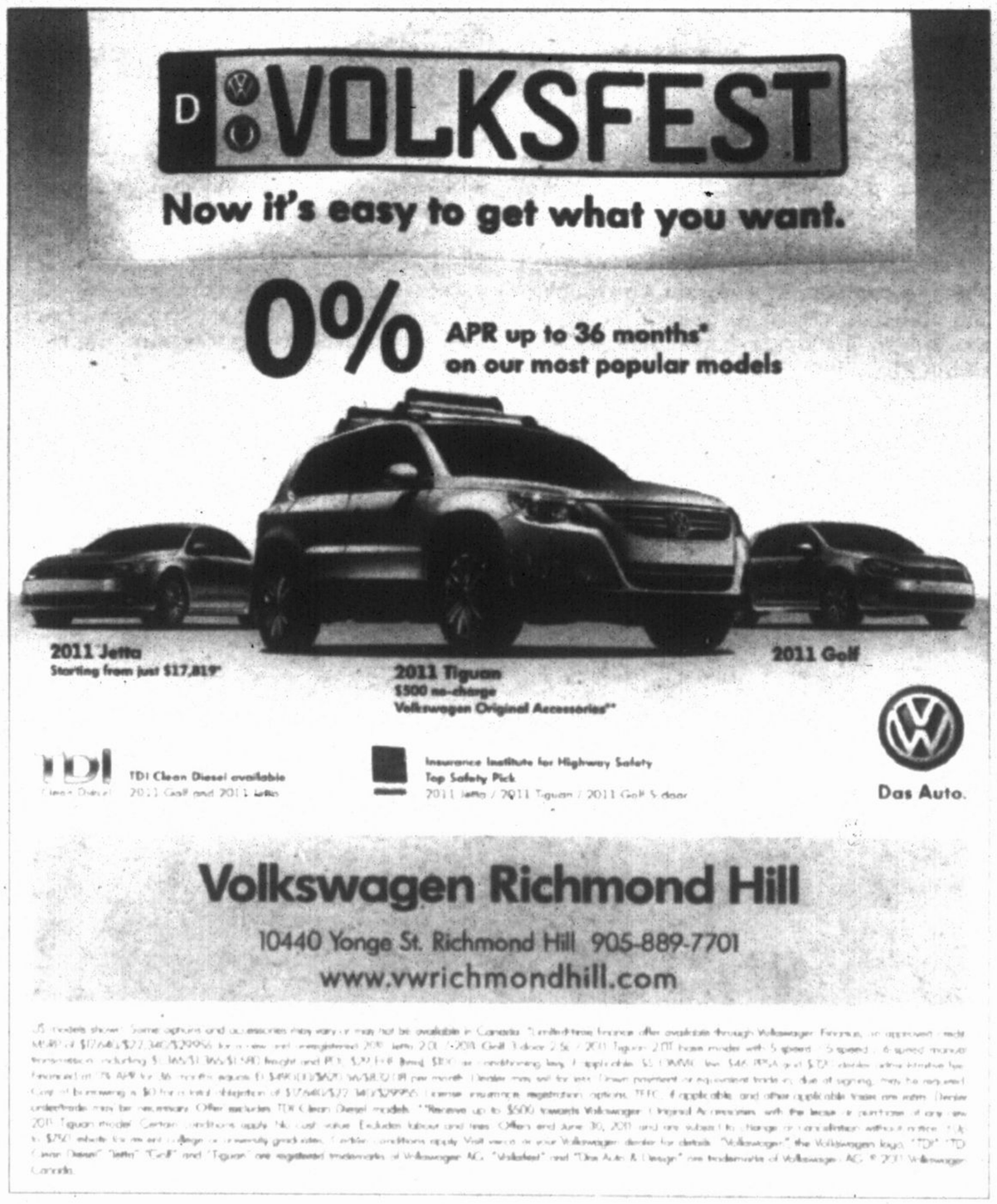

LA-Z-BOY FURNITURE GALLERIES

FATHER'S DAY SEAT SALE

Save 10-40% off*

PLUS Save an Extra $25 to $50 OFF All Chairs

PLUS Save an Extra $50 to $100 OFF All Sofas/Sofabeds

PLUS Save an Extra $100 to $200 off 3 pc. Sectionals

PINNACLE 100% Leather Recliner
Compare at $1599
NOW $899* Includes $50 Extra Discount

REX Dual Reclining Sofa
Compare at $2199
NOW $1349* Includes $50 Extra Discount

CRANDELL "Big Man's" Recliner
Compare at $1129
NOW $774* Includes $20 Extra Discount

12 Months Do Not Pay!**

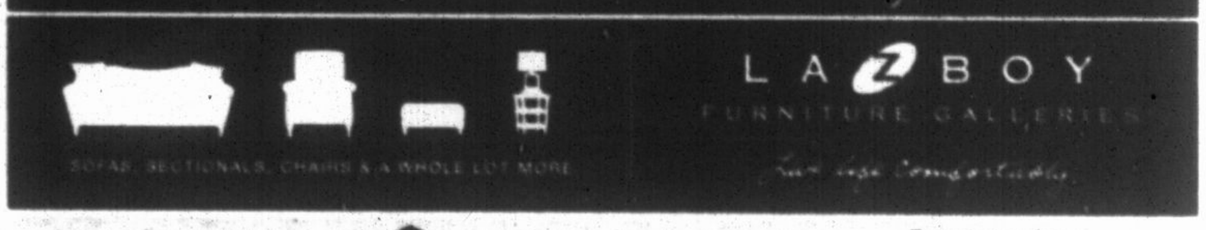

Free in-home design. Schedule your free design consultation today.

Sale ends Sunday!

Expedited delivery on in-stock items.

Scarborough	Scarborough Town Centre, Hwy 401 at McCowan Rd. • 416-296-9111
Vaughan Mills	Directly opp Vaughan Mills Shopping Centre, Hwy 400 at Rutherford Rd. • 905-660-0677
Mississauga/Oakville	2657 Dundas St. W. at Winston Churchill • 905-569-0046
Etobicoke	1611 The Queensway, east of Sherway Gardens • 416-253-0555
Burlington/Hamilton	Power Centre, 1220 Brant Street/QEW • 905-331-7600
Markham	3083 Highway #7 East, east of Woodbine • 905-479-0199
London	760 Wharncliffe Rd. South, just north of Southdale Rd. • 519-686-1441
Kitchener	4300 King Street East, west of Sportsworld Drive • 519-650-4300

*Pricing shown reflects all discounts. No further discount on Clearance merchandise. Products may vary store to store. Limited quantities on some products. **Financing available on approved credit/see in-store for details.

La-Z-Boy is the official furniture provider of Ronald McDonald House Charities.

ALL LOCATIONS OPEN
MONDAY-FRIDAY 10-9
SATURDAY 10-6
SUNDAY 11-5

lazboy.com/london lazboy.com/kitchener lazboy.com/toronto