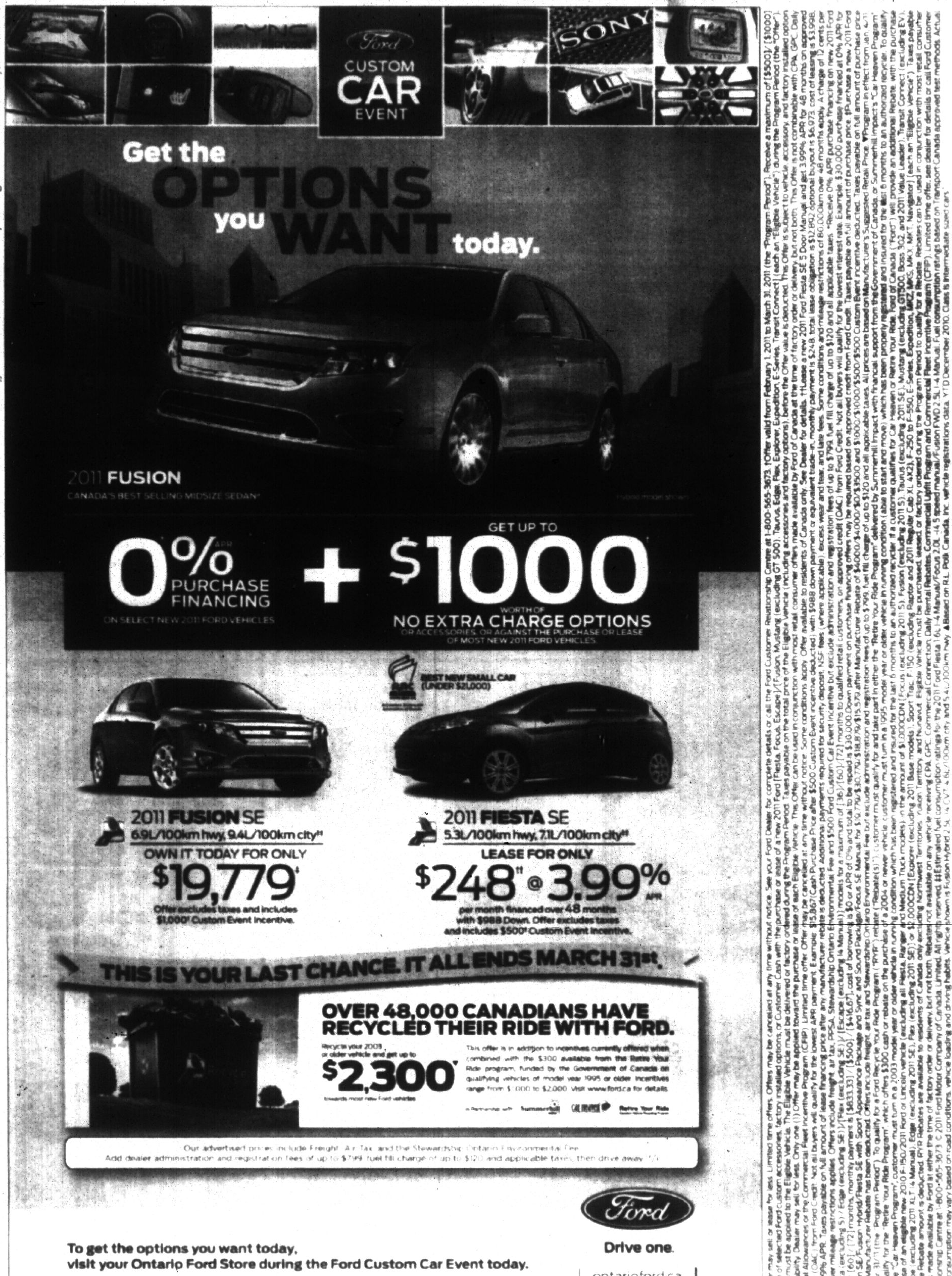

your PLANNER

THURSDAY MARCH 17

TRAIL TALK

Kevin Callan, The Happy Camper, speaks to the Oak Ridges Trail Association at the Ballantrae Community Centre, 5592 Aurora Rd., at 7 p.m. Admission is $5.

FRIDAY MARCH 18

ACTIVE BREAK

Skate at the Stouffville Arena from 2 to 5 p.m. or swim at the Lebovic Leisure Centre from 1:05 to 3 p.m. as part of March break festivities.

SUNDAY MARCH 20

READY TO SING?

The free monthly music show, jam and sing-along features Arlene McLellan and a St. Patrick's Day theme from 1 to 3:30 p.m. at Nineteen on the Park.

MONDAY MARCH 21

GARDENING, ANYONE?

Stouffville Garden Club meets at 8 p.m. at Latcham Hall, 8 Park Dr. S. James Graham to speak. New members and guests welcome.

WEDNESDAY MARCH 23

MATURE TAI CHI

Buckingham Manor, 6257 Main St., hosts a free Tai Chi class for residents 55 and older at 10:30 a.m. Call 905-640-6660 ext. 411.

THURSDAY MARCH 24

ENGLISH ASSISTANCE

Free ESL classes are taught Thursdays from 9:30 to 11 a.m. and 7:30 to 9 p.m. at East Ridge Church, 12485 Tenth Line.

SATURDAY MARCH 26

CHILI NIGHT

EastRidge Church, 12485 Tenth Line, hosts its third annual Chili Cook-off from 6 to 7 p.m. Admission of $5 includes chili, hotdog and drink. Children free. To enter call 905-640-3911 ext. 21.

SATURDAY MARCH 26

MOON OVER STOUFFVILLE

Jacob Moon returns to Stouffville for a concert at Nineteen on the Park at 7:30 p.m. Tickets are $30 from the box office (905-640-2322) or www.ticketwindow.ca.

SUNDAY MARCH 27

IN CONCERT

The Markham Concert Band's brass quintet performs at the monthly SUM concert at Stouffville United Church at 7:30 p.m.

For more community events, visit yorkregion.com and click on POP personal online planner.

To add an event to this listing, e-mail Jim Mason at jmason@yrmg.com. Event organizers can also register with POP at yorkregion.com to have events listed free online.