

Game on, stores closed for Family Day in Stouffville

From page 1.

Mr. Shantz noted the camps provide holistic nurturing programs that affect a child's intellectual, physical, emotional and spiritual needs.

The tournament is open to everyone and there are three divisions.

Teams in the family division have a maximum of two adults along with children 10 years and under. Youth teams are for players 11 to 14 years of age, while the open division is for players 15 years of age and older. Each team has five players and one goalie.

"There's lots of golf tournaments, but not a lot of winter tournaments people can participate in," Mr. Shantz said of why the school is hosting the road hockey tournament. "It brings back the memories of Saturday morning street hockey for adults."

There are slots for 24 teams. The cost is \$125 per team. Each team is guaranteed three games. Play starts at 9 a.m.

The road hockey tournament isn't the only activity taking place at Willowgrove on Family Day.

The 100-acre outdoor education centre will have wagon rides, snowshoeing, quinzhee building, crazy carpeting, broomball and a scavenger hunt — all for free between 10 a.m. and 3 p.m.

Last year, despite a lack of snow,

about 1,000 people descended on the property, according to Mr. Shantz.

"It's a day that everybody has off school. It's just a fun day for the family to participate in, whatever level of outdoor activity they want," he said.

There are also free indoor activities, including a games room, barn animals, curling, crafts and a hayloft playground. Primary school tours are also available.

Lunch and snacks can be purchased.

Lebovic centre open

The Lebovic Leisure Centre will be open Feb. 21, although all regular programs and lessons are cancelled.

The fitness centre is open 8 a.m. to 2 p.m.

In the pool, there is aquafit (9:05 to 10 a.m.), recreational swimming (10:05 a.m. to noon) and lane swimming (12:05 to 1 p.m.)

A cardio mix class will run from 8:30 to 9:30 a.m., followed by a muscle conditioning class from 9:45 to 10:45 a.m.

Recreational skating will take place between 2 and 4 p.m. at the Stouffville Arena on Ninth Line.

MPP hosting free skate

Oak Ridges-Markham MPP Helena Jacek is hosting her fourth

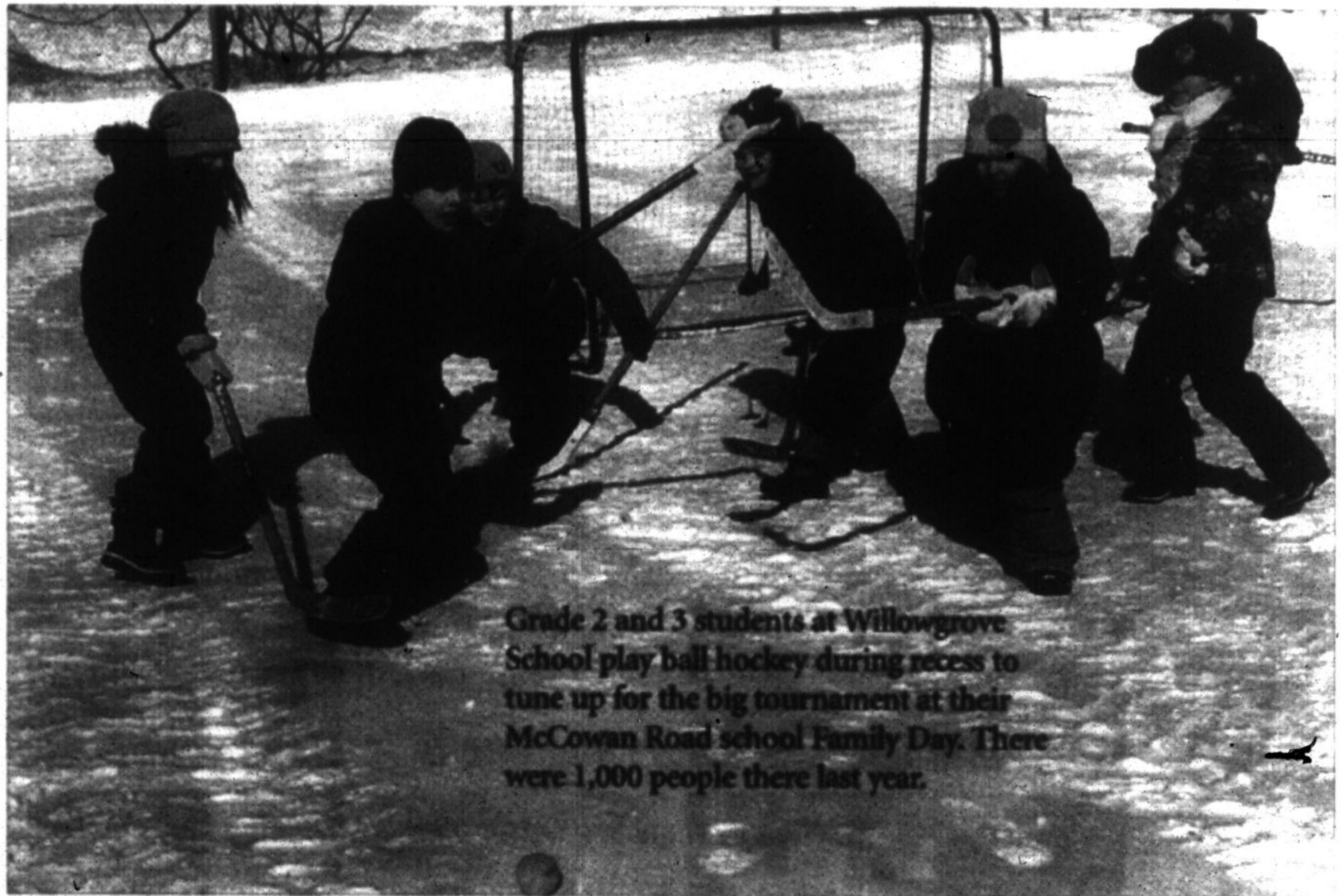

Grade 2 and 3 students at Willowgrove School play ball hockey during recess to tune up for the big tournament at their McCowan Road school Family Day. There were 1,000 people there last year.

STAFF PHOTO/SJOERD WITTEVEEN

annual Family Day Free Skate at Bond Lake Arena, 70 Old Colony Rd. Richmond Hill, from 1 to 3 p.m.

The Whitchurch-Stouffville Public Library, town offices and most stores will be closed.

Family Day is also an opportunity for people to delve into the history of their own lineage.

Activities families can do together include tracing the family tree; creating a cookbook with recipes from all generations or taking a

road trip to memorable places.

For more information on the Willowgrove three-on-three road hockey tournament, e-mail willowgroversvp@gmail.com or call 905-640-2127.

It's easy as 1, 2, 3...

STEP 1

Search tens of thousands of vehicles.

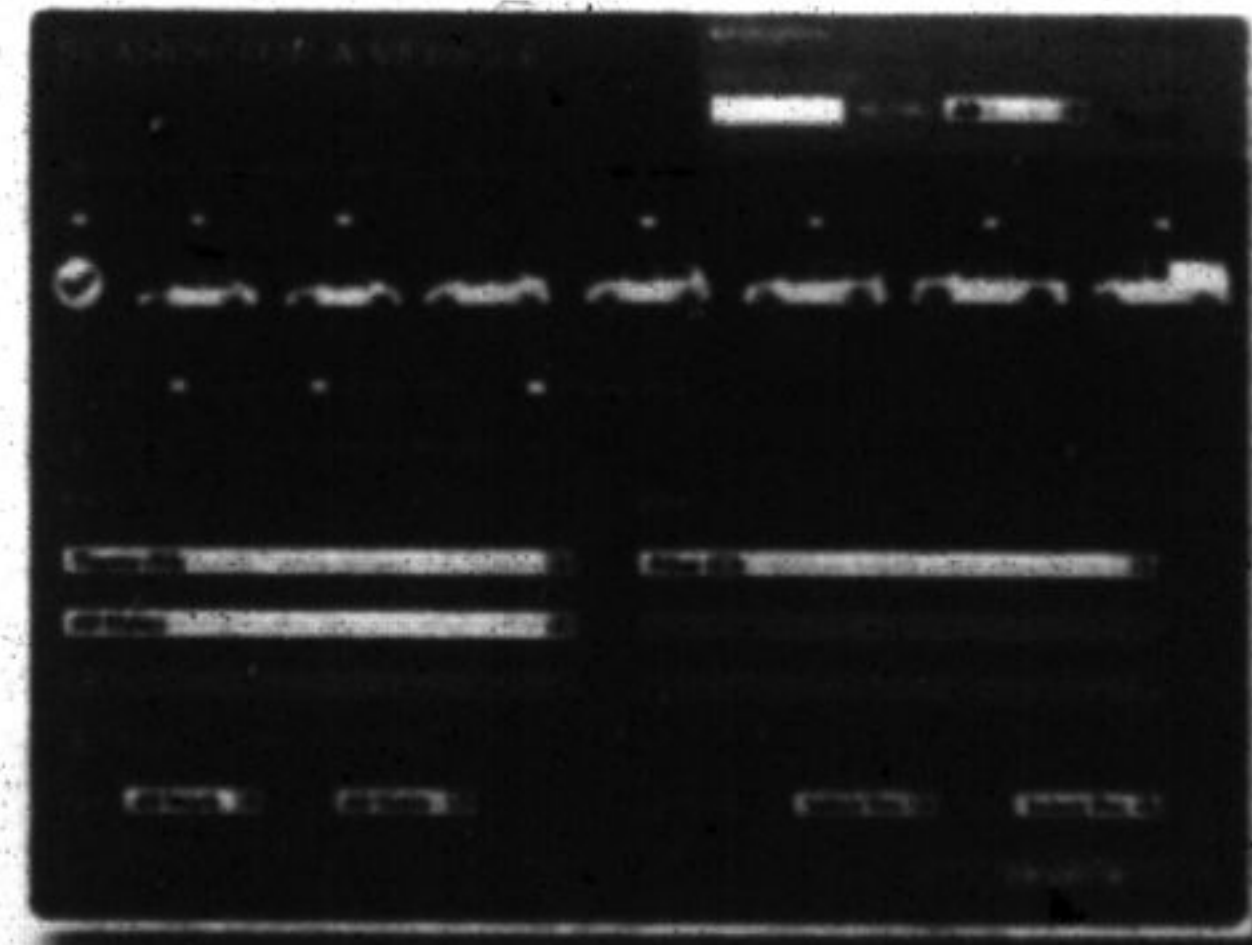

STEP 2

Refine your search by proximity, makes, models, price and more.

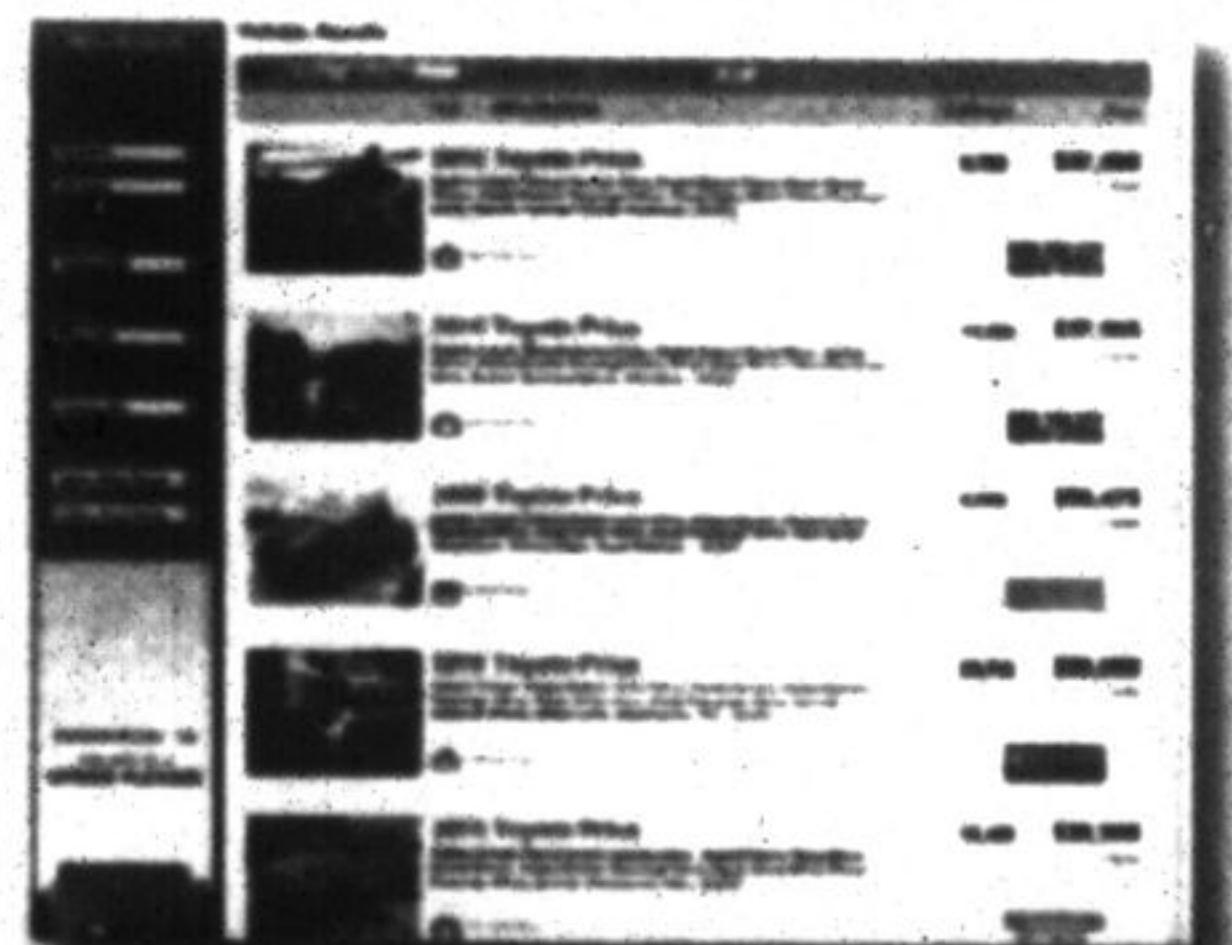

STEP 3

Review detailed vehicle descriptions and 360° views of each vehicle.



Find your perfect vehicle at **Wheels.ca**.



Wheels.ca

Find Your Car. Fast.