

Downtown STOUFFVILLE

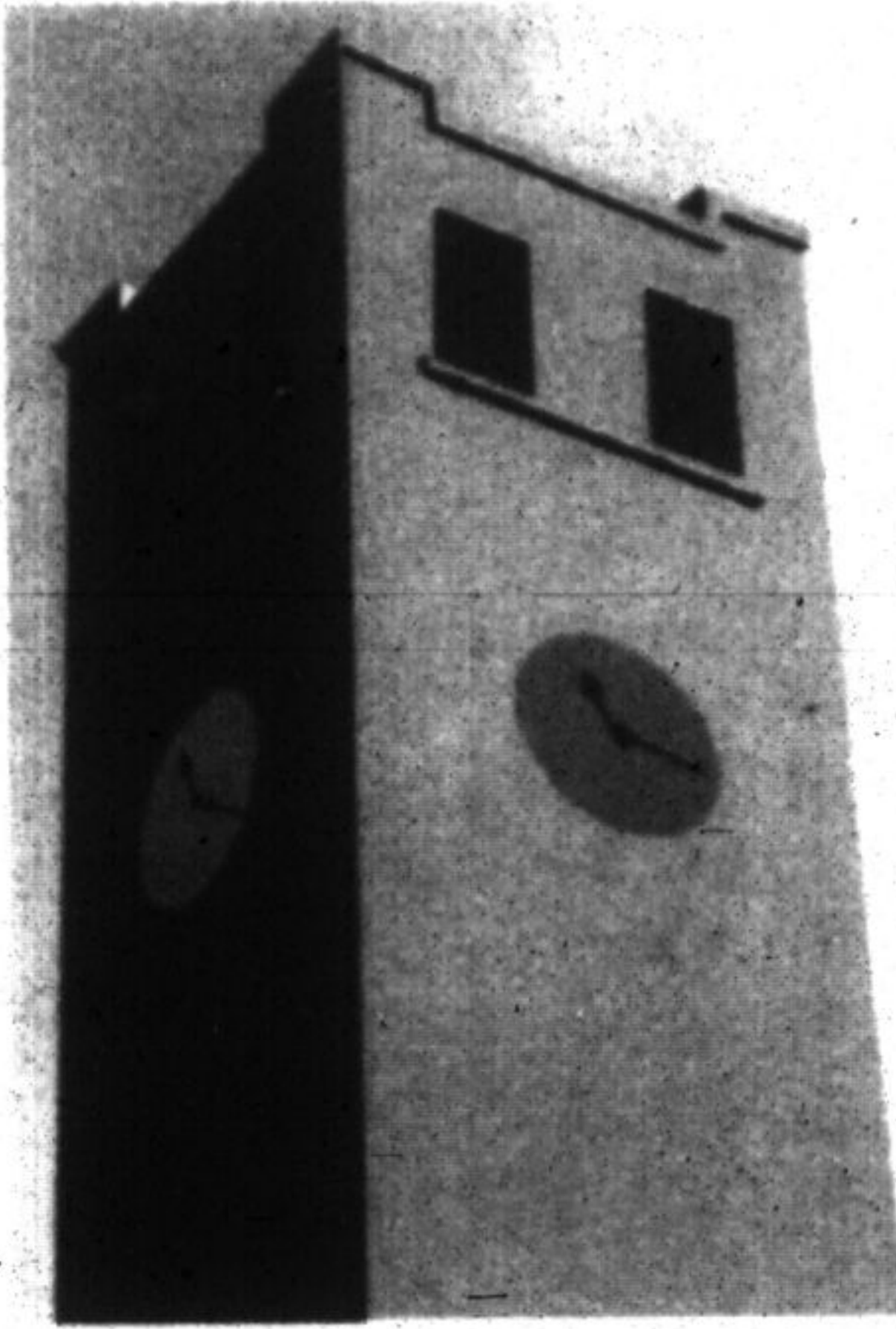

The Earl of Whitchurch
Super Bowl Party:
 Sunday Feb. 6
 Lots of Prizes including a leather recliner.
 Watch the game on
 Stouffville's Biggest HD Screen
 Food and Drink Specials
 Check our website: theearlpub.ca
 6204 Main Street, Stouffville
 905-642-EARL (3275)

THE MEAT

MERCHANT.
 Your Home Town
 Butcher Shop and More
 6296 Main Street
 Open Mon-Sat: 9am to 6pm
 905.642.9892
 www.themeatmerchant.ca

VIVID OPTICAL
 20% OFF ALL SUNGLASSES
 6292 Main Street, Stouffville
 905.640.3537 | www.vividoptical.ca

THE CORNER HOUSE ON MAIN
 Weekend Brunch
 Sat & Sun 10:30am-2:30pm
 6403 Main St.
 Stouffville
 905.640.8494
 www.thecornerhouse.ca

What's On in Whitchurch-Stouffville



TOWN OF WHITCHURCH-STOUFFVILLE

Leisure Services

Email: leisure_services@townofws.ca
 Customer Service Phone: 905-642-PLAY (7529)

Now Accepting applications for
 Spring/Summer
 Please see Town Website for position
 listing and details

SPRING SUMMER LEISURE GUIDE

Delivered to your Home
 Thursday February 10, 2011
 Make sure to check your copy of the
 Stouffville Sun/Tribune
 Also available in its entirety on the town
 website under the Leisure Tab.

STANDARD FIRST AID RECERTIFICATION

Sunday February 27th
 10:00 am - 4:00 pm
 Barcode: 14990
 Cost: \$60

FAMILY DAY ACTIVITIES MONDAY FEBRUARY 21, 2011

Swimming
 Aquafit: 9:05 - 10:00am (12years +)
 Recreational Swim: 10:05am - 12:00noon (all ages)
 Lane Swim: 12:05 - 1:00pm (10 years +)

Fitness Centre Hours
 8:00am - 2:00pm
 Group Fitness Classes (12 years +)
 Cardio Mix Class: 8:30am - 9:30am
 Muscle Conditioning: 9:45am - 10:45 am

Skating
 Stouffville Arena
 Recreational Skate 2:00 - 4:00pm.

All Regular Programs Cancelled.

Museum



14732 Woodbine Avenue, Gormley
 Phone: 905-727-8954 or 1-888-290-0337

2011 HOURS OF OPERATION

Please note that until the completion of construction
 for the Museum's new Visitor/Community Centre,
 we will be open by appointment only.
 Research appointments may still be possible,
 but must be reserved.
 The research fee is \$6.00 including HST.

WANT A CHANCE TO MAKE HISTORY? BECOME A MUSEUM MEMBER!

Enjoy discounts on program fees and Gift Shop
 purchases, free admission to the Annual Antique
 & Classic Car Show, informative newsletters and
 Special Events for Members Only! For details, go to
 Membership Programs on our website:
www.townofws.com/museum

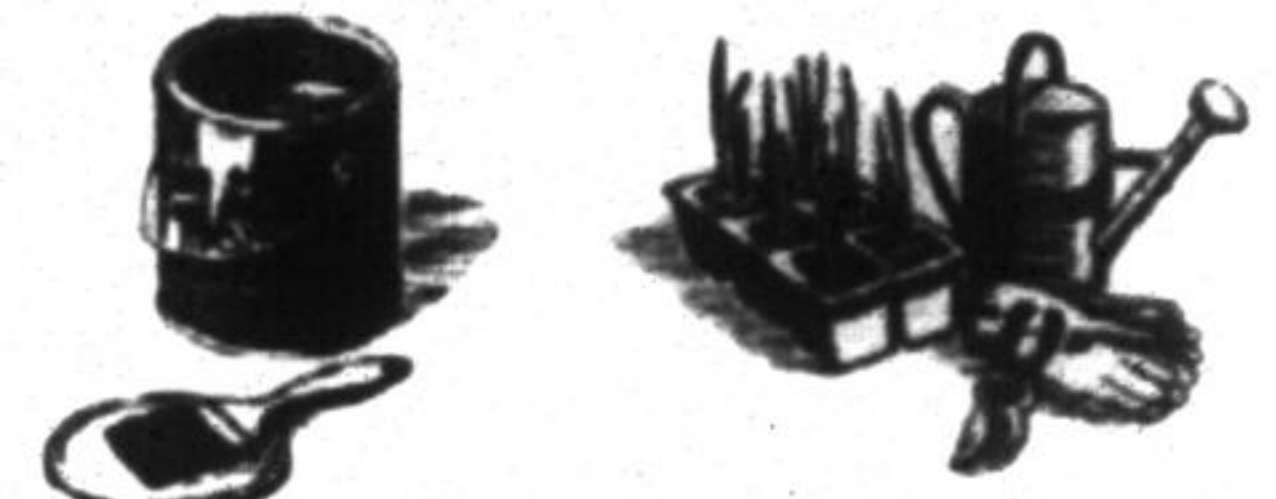

WANT TO SEE WHAT GOES ON "BEHIND THE SCENES" AT A MUSEUM?

Consider becoming a volunteer... & help with
 numerous activities around the Museum site.
 We have volunteers helping with gardening,
 education programs, research, inventory of the
 collection, fundraising, photography, exhibits,
 and special event planning and delivery! Is there
 a different way you'd like to contribute? Give us a
 call! We're excited about the opportunities our new
 Visitor/Community Centre will provide for our Town.
 We'd love to have you be a part of it all!



Library

30 Burkholder Street, Stouffville
 Phone: 905-642-READ (7323) or 1-888-603-4292

PAWS 4 STORIES

Thursdays 4:00-4:30 OR 4:30-5:00 • Grade 1-3

Provides children a unique opportunity to read to a dog and make a friend. Pre-registration is required.

FROM MASTODONS TO MANTLE: PRESERVING THE ABORIGINAL PAST OF YORK REGION

Thursday, February 24 • 7 p.m.
 Dr. Ron Williamson will outline the history of York Region and reveal the details of the
 16th century Mantle community established by the Huron.
 The Lebovic Centre for Arts & Entertainment - Nineteen on the Park. Free Admission



RRSP CONTRIBUTION DILEMMA

Thursday, February 17 • 7 p.m.
 Douglas Chillman of Investors Group will show you how to keep money in your pocket! Free Admission!

BOOK CLUB @ YOUR LIBRARY

Thursday, February 10 • 10:00-11:30 am
 "The Glass Castle" by Jeanette Walls
 Free Admission! Everyone welcome!



SPLISH SPLASH READING CLUB

During the month of February Ages 6-12. Prizes!!! Call the Library for details!



19 Civic Ave., Box Office Hours: Wed - Sat. • 1-6 p.m.
 www.nineteenonthePark.ca Phone: 905-640-2322

2010/2011 PROFESSIONAL SERIES

The BEST in Arts & Entertainment in DOWNTOWN Stouffville!

NEXT WEEK!
 FRIDAY, FEB. 11
 8:00 p.m.
 LAILA BIALI

(Jazz Series)
 Winner of 2 National Jazz
 Awards!
 - \$35 regular
 - \$30 subscriber
 - \$18 student

SUNDAY, FEB. 27
 2:00 p.m.
 HENDERSON/KOLK
 DUO

(Classical Music)
 One of Canada's premiere
 classical guitar duos!
 - \$25 regular
 - \$21 subscriber
 - \$13 student

THURS, MAR. 3
 8:00 p.m.
 BITTERGIRL

(Theatre)
 "For lovers of Sex and the
 City, this take on dating &
 dumping is even more fun"
 NOW Magazine
 - \$35 regular
 - \$30 subscriber
 - \$18 student

Visit www.nineteenonthePark.ca
 for information about the rest of the 2010/2011 PROFESSIONAL SERIES lineup!
March Break Film Camp! This new camp focuses on stop motion
 animation and is offered in two sessions (ages 6-9 & 10-14). For info call (905)
 640-2322. Register online or at the Lebovic Leisure Centre - \$245 for 5 days.

STARLIGHT CINEMA UPCOMING SCREENINGS

Wednesday, Feb. 9 • 7 p.m.
NOWHERE BOY
 (14A, Comedy/Drama)
 "The best music movie of the decade"
 - GO

Wednesday, Feb. 23 • 7 p.m.
THE SECRET IN THEIR EYES
 (14A, Thriller, Spanish/subtitled)
 "Thunderously exciting"
 - Rolling Stone
 Tickets: \$7.50 regular
 \$5.00 member (at the door)
 Annual Memberships: \$12
 (receive member pricing for one year)
 Friends of Starlight Cinema: \$100
 (all films for one year)

FROM THE DESK OF THE FIRE CHIEF:

Hello, it's Chief Rob McKenzie here again to remind you... to keep your family warm and safe this heating season, remember to have your chimney cleaned regularly. Have a qualified professional inspect your chimney or furnace after each heating season. Use a metal or non-combustible container to remove ashes from the wood stove. Store ashes well away from buildings. Install a Carbon Monoxide alarm outside sleeping areas.

