Ford

RIGHT HERE RIGHT NOW EVENT

Impressively tough trucks with impressive offers are right here, right now.

Manufacturer Rebate ..... UP TO $7,000‡
Plus qualifying customers can get
Ford Recycle Your Ride Incentive ..... UP TO $3,000▼
Retire Your Ride Incentive ..... $300▼
Ford Credit Cash (when financing) ..... $1,500#
Costco Incentive ..... $1,000■

TOTAL ELIGIBLE INCENTIVES UP TO $12,800

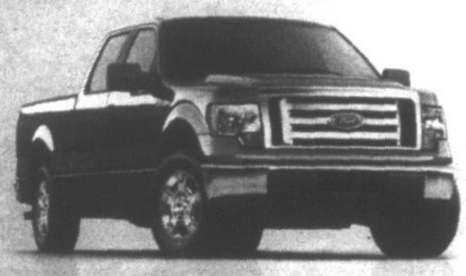

2010 F-150 SUPERCAB XLT
Own for only $27,729*
Includes $7,000 manufacturer rebate
Offer excludes taxes.
PLUS ELIGIBLE CONSUMERS CAN GET
Recycle your Ride Incentive ..... $3,000▼
Ford Credit Cash (when financing) .. $1,500#
Costco Member Incentive ..... $1,000■

2011 RANGER SUPERCAB SPORT
Own for only $17,429*
Includes $4,000 manufacturer rebate
Offer excludes taxes.
PLUS ELIGIBLE CONSUMERS CAN GET
Recycle your Ride Incentive ..... $1,000▼
Ford Credit Cash (when financing) ..... $1,000#

2010 F-150 REGULAR CAB XL
Own for only $19,999*
Includes $6,500 manufacturer rebate
Offer excludes taxes.
PLUS ELIGIBLE CONSUMERS CAN GET
Recycle your Ride Incentive ..... $3,000▼
Ford Credit Cash (when financing) ..... $1,500#
Costco Member Incentive ..... $1,000■

AVAILABLE EXCLUSIVELY FROM FORD

Only Ford lets you recycle your 2003 or older vehicle and get up to $3,300▼ towards most new Ford vehicles.
This offer is in addition to incentives currently offered when combined with the $300 available from the Retire Your Ride program, funded by the Government of Canada on qualifying vehicles of model year 1995 or older. Incentives range from $1000 to $3000. Visit ford.ca for details.
In Partnership with Summerhill IMPACT, Car Heaven, Retire Your Ride

MEMBERS GET AN ADDITIONAL COSTCO WHOLESALE $1,000 OFF■

ON MOST 2010 AND 2011 FORD VEHICLES. VISIT FORDCOSTCO.CA

Our advertised prices include Freight, Air Tax, and the Stewardship Ontario Environmental Fee. Add dealer administration and registration fees of up to $799, fuel fill charge of up to $120 and applicable taxes, then drive away.*

Everything you want is right here, right now only at your Ontario Ford store or visit ontarioford.ca today.

Ford
Drive one.
ontarioford.ca

Dealer may sell or lease for less. Limited time offers. Offers may be cancelled at any time without notice. See your Ford Dealer for complete details or call the Ford Customer Relationship Centre at 1-800-565-3673. # Offer valid from Oct. 1/10, to Nov. 1/10 (the "Offer Period"). Customers who purchase finance or lease most new 2010 or 2011 Ford vehicles and finance through Ford Credit, Canada will receive [$1000]/($1500] (the "Offer") on 2010 [Focus/Fusion/Fusion Hybrid/Mustang (excluding GT500)/ Taurus/Ranger/Edge SE/Flex SE/Escape I4 Manual/Expedition/Transit Connect/E-Series)/(F-150(excluding Raptor)/F-250 to F-550] (each an "Eligible Vehicle"). The new vehicle must be delivered and/or factory ordered from your participating Ford dealer during the Offer Period. Only one (1) Offer may be applied towards the purchase or lease of one (1) Eligible Vehicle sales per customer. This offer is raincheckable. This offer can be used in conjunction with most retail consumer offers made available by Ford of Canada at the time of either factory order or delivery, but not both. This offer is not combinable with CPA, GPC, CFIP, FALS or Daily Rental Allowance Incentives. Customer may use the Offer amount as a down payment or choose to receive a rebate cheque from Ford of Canada, but not both. Taxes payable before Offer amount is deducted. * Purchase a new 2010 Ford [F-150 SuperCab XLT 4x2/F-150 Regular Cab XL] / 2011 Ford registration fees of up to $799, fuel fill charge of up to $120 and all applicable taxes. All prices are based on Manufacturer's Suggested Retail Price. ‡ Receive [$500/$1,000/$1,500/$2,000] deducted. Taxes payable on full amount of purchase price after Manufacturer Rebate has been deducted. Offers include freight, air tax, PPSA and Stewardship Ontario Environmental Fee but exclude administration and registration fees of up to $799, fuel fill charge of up to $120 and applicable taxes. ▼ Program in effect from Oct. 1/10, to Jan. 3/11 (the "Program Period"). To qualify for a Ford Recycle Your Ride Incentive, customer must turn in a 1995 model year or older vehicle in running condition (able to start and move) which has been registered and insured for the last 6 months to an authorized recycler. If a customer qualifies for Car Heaven or Retire Your Ride, Ford of Canada ("Ford") will provide an additional Rebate, with the purchase or lease of an eligible new 2010/2011 Ford vehicle, in the amount of $1,000CDN [Taurus (excluding 2011 SE), Escape (excluding 2011 XLT I4 Manual), Edge (excluding 2011 SE), Flex (excluding 2011 Regular Cab XL 4x2), F250-550, E-Series, Expedition] (each an "Eligible Vehicle"). Rebate amount may be used as a down payment or received as cheque from Ford, but not both. Taxes payable before Rebate amount is deducted. RYR Rebates are available to residents of Canada only excluding Northwest Territories, Yukon Territory, and Nunavut. Eligible Vehicle must be purchased, leased, or factory ordered during the Program Period to qualify for a Rebate. Rebates can be used in conjunction with most retail consumer offers made available by Ford at either the time of factory order or delivery, but not both. Rebates are raincheckable. Rebates not available on any vehicle receiving CPA, GPC, Commercial Connection, or Daily Rental Rebates and Commercial Fleet Incentive Program (CFIP). Limited time offer, see dealer for details or call Ford Customer Relationship Centre at 1-800-565-3673. © 2010 Ford Motor Company of Canada, Limited. All rights reserved. ■ Offer valid from Oct. 1/10 to Nov. 1/10 (the "Offer Period") only to resident Canadian Costco members in good standing, active as of August 31, 2010. Use this $1,000CDN Costco member offer towards the purchase or lease of a new 2010 / 2011 Ford or Lincoln (excluding Fiesta, Focus, Ranger, Shelby GT500, F-150 Raptor, F-650–F-750) (each an "Eligible Vehicle"). This offer is raincheckable. The new vehicle must be delivered and/or factory-ordered from your participating Ford Motor Company of Canada ("Ford") dealer within the Offer Period. Offer is only valid at participating dealers, is subject to vehicle availability, and may be cancelled or changed at any time without notice. Only one (1) offer may be applied towards the purchase or lease of one (1) Eligible Vehicle, up to a maximum of two (2) separate Eligible Vehicle sales per Costco Membership Number. Offer is transferable to immediate family members domiciled with an eligible Costco member. This offer can be used in conjunction with most retail consumer offers made available by Ford at either the time of factory order (if ordered within the Costco Offer Period) or delivery, but not both. On applicable vehicles, this offer can be combined with RCL Program Incentives. For small fleets with an eligible FIN, this offer can be used in conjunction with the Small Business Incentive Program (SBIP). Offer is not combinable with any CPA/GPC, Daily Rental Incentives, Commercial Connection Program, or the Commercial Fleet Incentive Program (CFIP). Customer may use the $1,000CDN as a down payment or choose to receive a rebate cheque from Ford, but not both. Applicable taxes calculated before $1,000CDN offer is deducted. Dealer may sell or lease for less. Limited time offer, see dealer for details or call the Ford Customer Relationship Centre at 1-800-565-3673. ©2010 Ford Motor Company of Canada, Limited. All rights reserved. ®Registered trademark of Price Costco International, Inc. used under license.

SPORTSBOARD

E-MAIL: mhayakawa@yrmg.com

HOCKEY

Stouffville Markham Girls Hockey Association
House league results Oct. 16-18

ATOM DIVISION: Tim Hortons Stouffville 2 (Maddy Marion, Cori Nickerson) vs Suburban Landscaping 2 (Melissa Cheng, Joelle Maduri); McDonald's Stouffville 6 (Grace Sumi 2, Kayla Choi, Simran Grewal, Katherine Bessai, Shivani Patel) vs Re-Max Asif Khan 0.

PEEWEE: Tower Hill Construction 7 (Jade Hibbert 2, Alexa McWatt 2, Kristen Hanna 2, Isabelle Demelo) vs Mr.Electric 0; Fairgate Homes 5 (Julia Allinson 4, Hannah Field) vs D G Consulting 4 (Monica Banayoty 2, Madeline Li, Amanda Grinnell).

BANTAM: HMV 0 vs Stouffville Fish n Chips 0; Todd Brothers Contracting 3 (Amy Cannon 3) vs PACE Savings & Credit Union 1 (Sera Wong).

MIDGET: Moller Insurance 4 (Lisa Hanney 2, Vanessa Santolin, Maddy Lamanna) vs Fairgate Homes 0; Entertainment One 4 (Breann Coulter 2, Pollyanna Pong, #48 unknown) vs Southwire Canada 2 (Ardyn Tettmar 2).

Hughes, top-ranked Cornell open college season tomorrow

Stouffville resident Hayley Hughes is part of a Cornell University Big Red women's varsity hockey team that was ranked No. 1 in the USA Today/USA Hockey poll released Tuesday.

As one of four seniors on this year's team, Hughes, who plays forward and is enrolled in the college of arts and science, had six goals and three assists in 31 games last season.

Losing to the University of Minnesota-Duluth in a 3-2 triple overtime game in last year's National Collegiate Athletic Association Frozen Four final, Cornell will begin its regular season tomorrow when it hosts Robert Morris University.

OHL coach talking hockey with youth team bench bosses

WSMHA coaches have received an invitation to attend a Markham coaching seminar.

The Markham Minor Hockey Association will host its third coaching seminar at Angus Glen Golf Club in Unionville Oct. 27 starting at 7:30 p.m.

The seminar is open to all 2010-11 Whitchurch-Stouffville Minor Hockey Association head coaches plus one or two assistant coaches per team. Seating is limited.

Scheduled guest speaker will be Mississauga-St. Michael's Majors co-coach James Boyd.

Boyd will deal with two topics: game preparation and bench management and forechecking principles.

The Ontario Minor Hockey Association endorsed the first two seminars and those who attend will be eligible to receive CEP points towards the renewal of their coaching certification.

To attend, contact Michael Gouglas at: mgouglas@waxers.com

Refreshments will be provided and a cash bar will be available.

Angus Glen Golf Club is at 10080 Kennedy Rd.

– Michael Hayakawa