CANADA WIDE CLEARANCE

0% PURCHASE FINANCING UP TO 72 MONTHS ON SELECTED VEHICLES‡

UP TO $8,000 IN CASH CREDITS◆

$1,500 GM CARD MAX. REDEMPTION ALLOWANCE†

2010 CHEVROLET COBALT LT

LT MODEL WITH TEAM CANADA EDITION PACKAGE SHOWN††

CLEARANCE PRICING

$14,385*

INCLUDES FREIGHT, PDI, FEES & $7,000 CASH CREDIT◆

Well equipped with Air & Automatic • Power Windows, Locks & Mirrors • Remote Keyless Entry System • 16-in. Aluminum Wheels • 4-Wheel ABS and more.

OUR LOWEST PRICE YET

$1,500 GM CARD MAX. REDEMPTION ALLOWANCE†

2010 CHEVROLET MALIBU LS

LT PLATINUM EDITION MODEL SHOWN††

CLEARANCE PRICING

$23,995*

INCLUDES FREIGHT, PDI, FEES & $1,000 CASH CREDIT◆

0% PURCHASE FINANCING UP TO 72 MONTHS‡

$2,000 GM CARD MAX. REDEMPTION ALLOWANCE†

2010 CHEVROLET IMPALA LS

CLEARANCE PRICING

$26,495*

INCLUDES FREIGHT, PDI, FEES & $1,500 CASH CREDIT◆

0% PURCHASE FINANCING UP TO 72 MONTHS‡

$1,500 GM CARD MAX. REDEMPTION ALLOWANCE†

2010 CHEVROLET EQUINOX LS

LTZ MODEL SHOWN††

CLEARANCE PRICING

$27,385*

INCLUDES FREIGHT, PDI & FEES

0% PURCHASE FINANCING FOR 36 MONTHS‡

$2,000 GM CARD MAX. REDEMPTION ALLOWANCE†

2010 CHEVROLET SILVERADO EXT. CAB 4WD

CHEYENNE EDITION

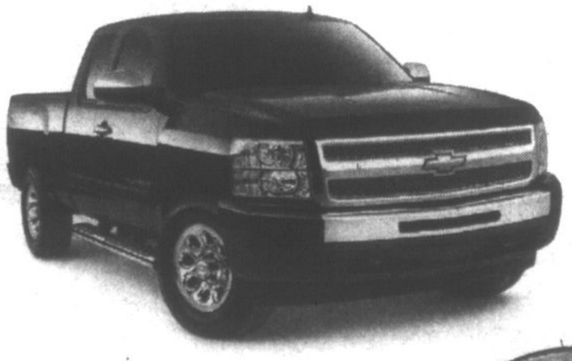

CLEARANCE PRICING

$28,995*

INCLUDES FREIGHT, PDI, FEES & $8,000 CASH CREDIT◆

UP TO $1,500 IN CHROME ACCESSORIES ON US††

CHROME EQUIPPED VEHICLES IN STOCK NOW

WHEN THEY'RE GONE THEY'RE GONE

$2,000 GM CARD MAX. REDEMPTION ALLOWANCE†

2010 CHEVROLET TRAVERSE LS

CLEARANCE PRICING

$31,495*

INCLUDES FREIGHT, PDI, FEES & $4,200 CASH CREDIT◆

0% PURCHASE FINANCING FOR 36 MONTHS‡

OR ASK ABOUT

RECYCLE YOUR 1995 OR OLDER VEHICLE AND RECEIVE UP TO $3300▼▼ IN ADDITIONAL CASH INCENTIVES

CA$H FOR CLUNKERS

IN COLLABORATION WITH RETIRE YOUR RIDE, FUNDED BY THE GOVERNMENT OF CANADA.

Retire Your Ride — Canada's Vehicle Recycling Program

Summerhill IMPACT

CHEVROLET

visit: ontariochevroletdealers.com

GM Canada — THE BEST COVERAGE IN CANADA: 5 YEARS / 160,000 KM* • POWERTRAIN COMPONENT LIMITED WARRANTY • ROADSIDE ASSISTANCE • COURTESY TRANSPORTATION

*WHICHEVER COMES FIRST. EXCLUDES MEDIUM-DUTY TRUCKS. SEE DEALER FOR LIMITED WARRANTY DETAILS.

Redeem your GM Card earnings today!†

VEHICLE PRICING IS NOW EASIER TO UNDERSTAND BECAUSE ALL OUR PRICES INCLUDE FREIGHT, PDI AND MANDATORY GOVERNMENT LEVIES.

Prices do not include applicable taxes and PPSA. Consumers may be required to pay up to $599 for Dealer fees.***

GM

For the latest information, visit us at chevrolet.ca, drop by your local Chevrolet Dealer or call us at 1-800-GM-DRIVE. ◆$8,000/$7,000/$1,000/$1,500/$4,200 is a manufacturer to dealer delivery credit (tax exclusive) for 2010 Chevrolet (Silverado 1500/Cobalt LT/Malibu LS/Impala/Traverse) reflected in offers in this advertisement. Other cash credits available on most models. ‡0% purchase financing offered by GMCL up to 72 months on 2010 Chevrolet (Malibu LS R7C/Impala LS R7C); and up to 36 months on 2010 Chevrolet (Equinox LS FWD R7A/Traverse LS FWD R7A). OAC by Ally Credit. Rates from other lenders will vary. Example: $10,000 at 0% APR, monthly payment is $138.89/$277.78 for 72/36 months. Cost of borrowing is $0, total obligation is $10,000. Down payment and/or trade may be required. Monthly payment and cost of borrowing will vary depending on amount borrowed and down payment/trade. *Offer applies to the purchase of 2010 Chevrolet (Cobalt LT Coupe or Sedan R7C/Malibu LS R7C/Impala LS R7C/Equinox LS FWD R7A/Silverado 1500 Ext. Cab 4WD R7H/Traverse LS FWD R7A). ♦½*Freight & PDI ($1,450/$1,350/$1,350/$1,350/$1,350/$1,350), registration, air and tire levies and OMVIC fees are included. Insurance, licence, PPSA, dealer fees and applicable taxes are not included. Offers apply as indicated to the purchase or finance of 2010 new or demonstrator models of the vehicle equipped as described. Offers apply to qualified retail customers in the Ontario Chevrolet Dealer Marketing Association area only (including Outaouais). Dealers are free to set individual prices. Limited time offer which may not be combined with other offers. See your dealer for conditions and details. ***Factory order or dealer trade may be required. Δ2010 Chevrolet Cobalt LT equipped with 4-speed automatic transmission. 2010 Chevrolet Malibu equipped with 2.4L ECOTEC I-4 engine and standard 4-speed automatic transmission. 2010 Chevrolet Equinox FWD. 2010 Chevrolet Silverado 4WD equipped with 4.8L Vortec V8 engine and 4-speed automatic transmission. 2010 Chevrolet Traverse FWD. Fuel efficiency ratings based on Natural Resources Canada's 2010 Fuel Consumption Guide. Your actual fuel consumption may vary. ◊US government star ratings are part of the National Highway Traffic Safety Administration's (NHTSA's) New Car Assessment Program. For more information on safety ratings, go to www.safercar.gov. 2010 Chevrolet Malibu, Equinox and Traverse received both a 5-star Rating for the driver and front passenger in the Frontal Crash Test and for front and rear seat occupants in the Side-impact Crash Test. Side-impact Crash Test rating is for models tested with standard head-curtain side-impact air bags. 2010 Chevrolet Silverado 1500 received a 5-star Rating for the driver and front passenger in the Frontal Crash Test. ††Chevrolet Cobalt LT Team Canada Edition, MSRP with freight, PDI & fees $21,119. Chevrolet Malibu LT Platinum Edition, MSRP with freight, PDI & fees $34,954. Dealers are free to set individual prices. †Subject to Vehicle Redemption Allowances. Visit thegmcard.ca for more details including terms and conditions that apply to The GM Card Earnings and Redemption Program. TD logo is a trade-mark of The Toronto-Dominion Bank. ♦♦Offer applies to new or demonstrator 2010 MY Silverado/Sierra Light Duty Extended and Crew Cab C/K Models 1SF, 1SB, 1SD (excludes hybrids) delivered after May 1, 2010, while supplies last at participating dealers in Canada. Dealer order or trade may be required. Eligible customers receive either: (a) a pre-installed Chrome Accessories Package (grille, 6" tubular assist steps, door handles and mirror caps) valued up to $1500 (tax inclusive) ("PDG Truck"); or (b) a Custom Accessory Credit of up to $1500 (tax inclusive) to be used towards the purchase of genuine GM Accessories to be installed on a non-PDG Truck from on-ground inventory. Dealer installation included. This offer may not be combined with certain other consumer incentives available on GM vehicles. GMCL may modify, extend or terminate this offer in whole or in part at any time without notice. Conditions and limitations apply. See your GM dealer for details. ▼▼To qualify for GM Canada's Cash For Clunkers incentive, you must: (1) receive Government confirmation of vehicle eligibility under the Retire Your Ride Program, supported by The Government of Canada, and turn in a 1995 or older MY vehicle that is in running condition and has been registered and properly insured under (i) a small business name for the last 6 months or (ii) your name for the last 6 months in B.C.; or (2) turn in a 1995 or older MY vehicle that is in running condition and has been registered and properly insured under (i) a small business name for the last 6 months or (ii) your name for the last 6 months in B.C. GM Canada will provide eligible consumers with a manufacturer to consumer incentive to be used towards the purchase/finance lease of a new eligible 2010 or 2011 MY GM vehicle, excluding all Pontiac, Saturn, Saab and Hummer vehicles, Chevrolet Aveo, Corvette ZR1 and Medium Duty trucks, 2010 MY Chevrolet Cobalt and 2011 MY Buick Regal, Chevrolet Cruz and Cadillac CTS Coupe in an amount ranging from $750 to $3,000, depending on the model purchased. Incentive applied after taxes. GM Canada's Cash For Clunkers Incentive is only available to customers who take delivery between July 1, 2010 and September 30, 2010, and may not be combined with certain other incentives available on GM vehicles. By participating in this program you will not be eligible for any trade-in value for your vehicle. See your participating GM dealer for additional program conditions and details. If you successfully complete the Retire Your Ride program, you will be eligible for a $300 cash incentive from the Canadian Government. Residents of Northwest Territories, Yukon or Nunavut are excluded from the Government's Retire Your Ride program and are therefore ineligible for GM Canada's Cash For Clunkers incentive. Some conditions apply. Visit www.retireyourride.ca.