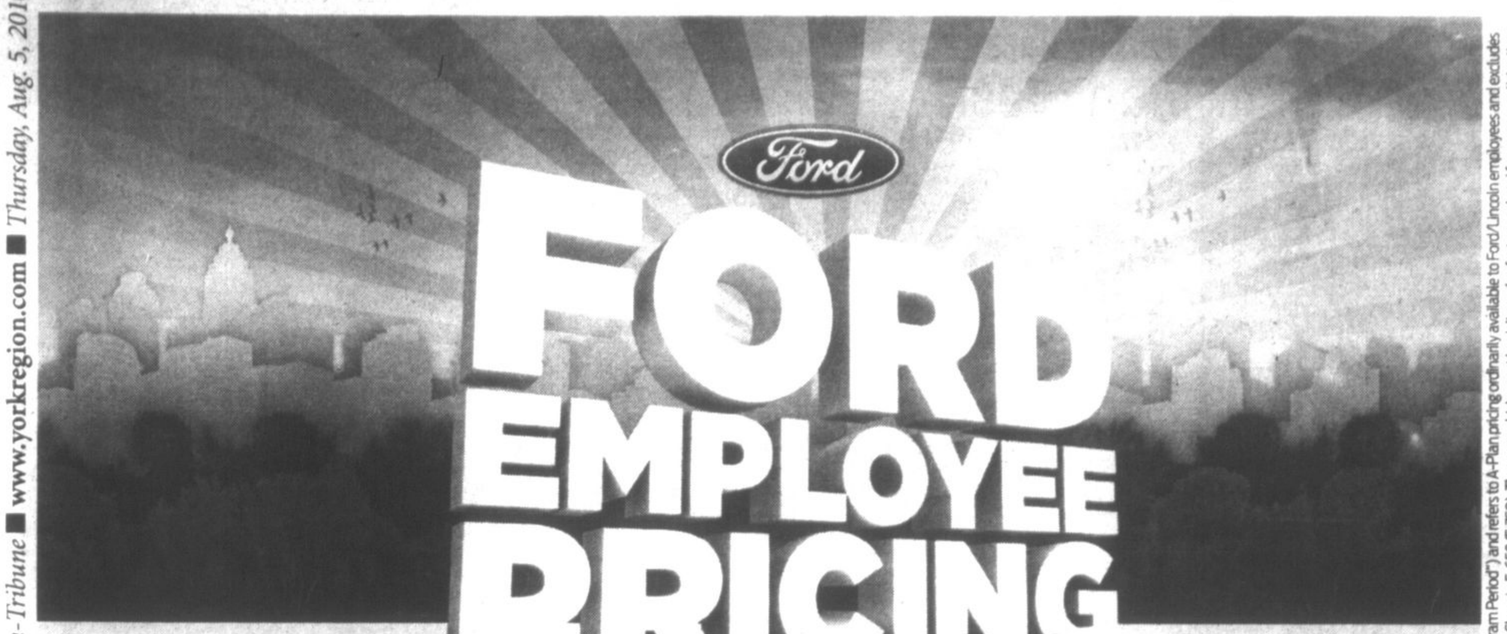

Now you pay what we pay for the the best prices of the year.
On virtually our entire line-up.*

Get up to **$12,339** in price adjustments

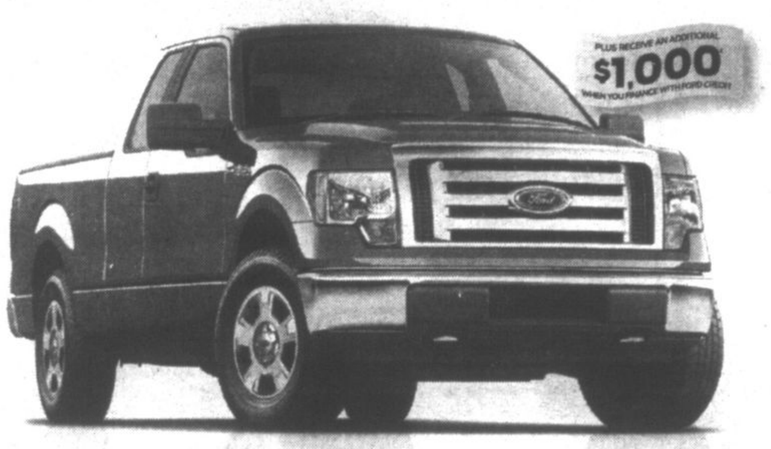

2010 **F-150** XLT SUPERCAB 4x2
- Trailer Sway Control
- Easy Fuel™
- Roll Stability Control
- Bright Chrome Grille
- All Safety Features Standard

Employee Price Adjustment $3,618
Delivery Allowance.....$5,500
Total Price Adjustment.....$9,118

Your Employee Price
$25,611*
offer excludes taxes

SuperCab Sport Shown

2010 **RANGER** FEL
Employee Price Adjustment $427
Delivery Allowance.....$2,250
Total Price Adjustment.....$2,677
Your Employee Price
$13,752*
offer excludes taxes

2010 **FOCUS** SE
Employee Price Adjustment $1,368
Delivery Allowance.....$3,000
Total Price Adjustment..... $4,368
Your Employee Price
$15,011*
offer excludes taxes

2010 **ESCAPE** XLT AUTO
Employee Price Adjustment $1,891
Delivery Allowance.....$3,500
Total Price Adjustment.....$5,391
Your Employee Price
$21,738*
offer excludes taxes

PLUS

Only Ford lets you recycle your **2003 or older** vehicle and get up to **$3,300*** towards a new Ford.
This offer is in addition to incentives currently offered when combined with the $300 available from the Retire Your Ride program, funded by the Government of Canada on qualifying vehicles of model year 1995 or older. Incentives range from $1000 to $3000. Visit ford.ca for details.
In Partnership with Summerhill Impact, Car Heaven, Retire Your Ride

We want you to experience the most innovative vehicles we've ever built.
We're inviting you to take the Drive One Challenge. **We believe that once you drive a Ford you won't want to drive anything else.** If we still haven't won you over and you buy any competitive vehicle, we'll give you $100.†

Our advertised prices include Freight, Air Tax, and the Stewardship Ontario Environmental Fee. Add dealer administration and registration fees of up to $799, fuel fill charge of up to $120 and applicable taxes, then drive away.*

*Excludes CAW negotiated bonus

To get your Employee Price, visit your Ontario Ford Store or ontarioford.ca today.

Ford
Drive one.
ontarioford.ca

Dealer may sell or lease for less. Limited time offers. Offers may be cancelled at any time without notice. See your Ford Dealer for complete details or call the Ford Customer Relationship Centre at 1-800-565-3673. *Ford/Lincoln Employee Pricing ("Employee Pricing") is only in effect from July 1, 2010 to August 31, 2010 (the "Program Period") and refers to A-Plan pricing ordinarily available to Ford/Lincoln employees and excludes any CAW negotiated bonuses or other special incentives that employees may receive from time to time. Employee Pricing is available on the purchase or lease of most new 2010 and 2011 Ford and Lincoln vehicles (excluding 2010/2011 Mustang Shelby GT500, F-150 Raptor, F-Series Chassis Cab, E-Series Cutaways and Stripped Chassis, F-650/F-750). The new vehicle must be delivered or factory ordered from your participating Ford Dealer during the Program Period. This offer can be used in conjunction with most retail consumer offers made available by Ford of Canada at either the time of factory order or delivery, but not both. Employee Pricing is ranchecklable. Employee Pricing is combinable with the Commercial Connection Program but not combinable with CPA, GPC, CFIP, Daily Rental Allowance, A/X/Z/D/F-Plan and A/Z-Plan Loyalty program incentives. Purchase a new [2010 Ford Focus SE/Ranger SuperCab Sport 4x2/ Ranger Regular Cab FEL/Escape XLT Automatic FWD/F-150 SuperCab XLT 4x2] / [2011 Ford F-350 SuperCrew Lariat 4x4 Diesel] for [$15,011 /$15,056/$13,752/$21,738/$25,611] / [$57,040] after Total Price Adjustment of [$4,368/$6,073/$2,677/$5,391/$9,118] / [$2,339] deducted (Total Price Adjustment is a combination of Employee Price Adjustment [$1,368/$1,573/$427/$1,891/$3,618] / [$8,339] and delivery allowance of [$3,000/$4,500/$2,250/$3,500/$5,500] / [$4,000]). Taxes payable on full amount of purchase price after Employee Price Adjustment and delivery allowance have been deducted. Offers include freight, air tax and Stewardship Ontario Environmental Fee but exclude administration and registration fees of up to $799, fuel fill charge of up to $120 and all applicable taxes. *Offer valid from July 1, 2010 until August 31, 2010 (the "Program Period"). This offer is only valid at participating Canadian dealers. Any customer that test drives a new Ford or Lincoln vehicle during the Program Period and purchases or leases a new competitive vehicle and takes delivery of that vehicle within 100 hours of the Ford or Lincoln test drive will be eligible to receive a $100 offer. To claim the $100 offer the customer must return to the Ford/Lincoln dealer where they took their test drive within 100 hours of the original test drive and present the dealer with proof of purchase/lease and delivery in the form of a dated and signed Retail Buyers Agreement. Eligible customers will be mailed a cheque from Ford Motor Company of Canada in the amount of $100 after eligibility is verified. Only one (1) $100 offer may be claimed per person during the Program Period. Test drives from the Drive One 4 UR School program do not qualify. Offer only available for use by Canadian residents and is in Canadian Funds. This offer may be cancelled at any time without notice. *Offer valid from July 1, 2010 to August 31, 2010 (the "Offer Period"). Customers who purchase or lease a new 2010 or 2011 Ford vehicle (excluding Shelby GT500, F-150 Raptor, Medium trucks) (an "Eligible Vehicle") and finance through Ford Credit, Canada will receive [$500]/[$750]/[$1000] (the "Offer") on [Focus/Fiesta/Fusion/Fusion Hybrid/ Mustang/Taurus/Escape/Escape Hybrid/Ranger] / [Edge/Flex/Explorer/Explorer Sport Trac/Expedition/E-Series/Transit Connect]/[F-150/F-250 to F-550]. The new vehicle must be delivered and/or factory ordered from your participating Ford dealer during the Offer Period. Only one (1) Offer may be applied towards the purchase or lease of one (1) Eligible Vehicle, up to a maximum of two (2) separate Eligible Vehicle sales per customer. This offer is ranchecklable. This offer can be used in conjunction with most retail consumer offers made available by Ford of Canada at either the time of factory order or delivery, but not both. This offer is not combinable with CPA, GPC, CFIP, FALS, Commercial Connection Program or Daily Rental Allowances incentives. Customer may use the Offer amount as a down payment or choose to receive a rebate cheque from Ford of Canada, but not both. Taxes payable before Offer amount is deducted. *Program in effect from July 1, 2010 to September 30, 2010 (the "Program Period"). To qualify for the Ford Recycle Your Ride Program rebate (the "Rebate(s)"), customer must first qualify for either the Government of Canada's "Retire Your Ride Program" or Summerhill Impact's "Car Heaven Program". To qualify for the "Retire Your Ride Program", customer must turn in a 2003 model year or older vehicle that is in running condition and has been properly registered and insured for the last 6 months. If customer qualifies for either the Government of Canada's "Retire Your Ride Program" or Summerhill Impact's "Car Heaven Program", Ford of Canada ("Ford") will provide an additional rebate. If customer purchases or leases an eligible new 2010 Ford or Lincoln vehicle, in the amount of $1,000 (Focus, Fusion, Mustang, Transit Connect, Ranger), $2,000 (Taurus, Escape, Edge, Flex, Explorer, Sport Trac), or $3,000 (F-150, F-250-F-550, E-Series, Expedition, MKZ, MKS, MKX, MKT, Navigator) (each an "Eligible Vehicle"). To be eligible for the Rebate(s), Ford must receive the following from customer, within 30 days of delivery of new Ford/Lincoln: (1) signed Ford Recycle Your Ride Claim Form; and (2) signed original ownership transferring customer vehicle to either "Retire Your Ride" or "Car Heaven" or "Authorized Recycler Drop-Off Receipt". The Rebate will be paid directly to customer in the form of a cheque. The Rebates are available to residents of Canada only and payable in Canadian dollars. Eligible Vehicle must be purchased, leased, or factory ordered during the Program Period to qualify for a Rebate. The Rebates are not combinable with the previous Ford Recycle Your Ride Incentives in effect from September 3, 2009 to March 1, 2010 and from May 1, 2010 to June 30, 2010. The Rebates are not available on any vehicle receiving CPA, GPC, or Daily Rental Rebates and the Commercial Fleet Rebate Program (CFIP). The Government of Canada's "Retire Your Ride Program" and Summerhill Impact's "Car Heaven" Program are not available to residents of Northwest Territories, Yukon Territory, or Nunavut, and, therefore, Ford Recycle Your Ride Rebates are also not available to residents of Northwest Territories, Yukon Territory, or Nunavut. Other provincially specific rewards may be available in association with the Government's "Retire Your Ride" Program or Summerhill Impact's "Car Heaven" Program. For more information visit retireyourride.ca or carheaven.ca. Limited time offer, see dealer for details or call the Ford Customer Relationship Centre at 1-800-565-3673. © 2010 Ford Motor Company of Canada, Limited. All rights reserved.

your PLANNER

FRIDAY AUGUST 6

TAKE A HIKE

Oak Ridges Trail Association hosts a hike on the Eldred King and Hall trails at 9:30 a.m. Meet at parking area 1 km north of Aurora Road on the east side of McCowan Road. Call 905-477-2161.

SATURDAY AUGUST 7

BON VOYAGE, BOYS

Men of Note will hold a Bon Voyage concert before they head off to Ireland for a 13-day concert tour. Nineteen on the Park, 7 p.m. Admission is free will offering. Go to www.menofnote.com/index.htm

SUNDAY AUGUST 8

THE CLASSICS

Antique and classic cars will be on display at the Whitchurch-Stouffville Museum 11 a.m. to 4 p.m. Barbecue, entertainment, heritage demonstrations. Admission $6, $15 per family. Rain date Aug. 15.

THURSDAY AUGUST 12

PIANO MAN

Robi Botos plays the final concert in the Piano Series at Nineteen on the Park in downtown Stouffville at 8 p.m. Tickets are $25 at the door.

SATURDAY AUGUST 14

DOG DAY

Stouffville Country Market hosts Doggie Daze from 8 a.m. to 4 p.m. Contests, photographs and treats. For more information, call 905-640-3813.

For more community events, visit yorkregion.com and click on POP, personal online planner.

To add an event to this listing, e-mail Jim Mason at jmason@yrmg.com Event organizers can also register with POP at yorkregion.com to have events listed free online.

Library, Sun-Tribune host municipal election meeting

Mark your calendar, municipal election fans.

The Whitchurch-Stouffville Public Library and The Sun-Tribune are hosting an all-candidates meeting on Sept. 23 at Stouffville District Secondary School.

The event is on from 7 to 10 p.m. Sun-Tribune editor Jim Mason will act as moderator.

Municipal election day is Oct. 25.

For more profiles of candidates, go to yorkregion.com and click on the elections section.

For more information on the election, including a list of declared candidates, rules and important dates, go to townofws.com and click on the election icon.