YOUR PLANNER

THURSDAY JUNE 17

SERVE, PROTECT

York Regional Police officers will be working for tips to support Special Olympics today at 10 Boston Pizza locations, including Stouffville.

THURSDAY JUNE 17

MEMORIAL EVENING

Evergreen Hospice holds its annual memorial gathering at 7 p.m. in Stouffville Memorial Park, followed by the dedication of its 20th anniversary tree and annual general meeting at 8.

THURSDAY JUNE 17

HOMESTAND

Stouffville Mennos have Oshawa City and District Fastball League home games Thursday and Friday night at 8:30 p.m. at Stouffville Memorial Park.

FRIDAY JUNE 18

FLASHED!

Practice sessions for the July 3 flash mob in Stouffville will take place June 18 and 25 from 6:30 to 8:30 p.m. at Ovation!, 556 Edward Ave., Unit 60, in Richmond Hill. Call 877-229-2787.

SATURDAY JUNE 19

CHILD SAFETY

Stouffville Martial Arts Academy, 61 Ringwood Dr., holds a car seat and Child Find Ontario clinic from 10 a.m. to 3 p.m. Face painting and balloons. Call 905-640-7474.

SUNDAY JUNE 20

TRAINING DAY

York-Durham Heritage Railway has half price ($11.50) rides for dads on Father's Day between Stouffville and Uxbridge. Go to ydhr.on.ca

SUNDAY JUNE 20

WE BE JAMMIN'

Take part in the open mic event with Mike and John from 2:30 to 6:30 p.m. at The Earl of Whitchurch in downtown Stouffville.

WEDNESDAY JUNE 30

IN TUNE

The 20th annual Music Festival features Men of Note and Susan Brown at 8 p.m. at Stouffville United Church.

THURSDAY JULY 1

FESTIVE FUN

The Whitchuch-Stouffville Strawberry Festival opens today and continues through the weekend. For more information, go strawberryfestival.ca

For more community events, visit yorkregion.com

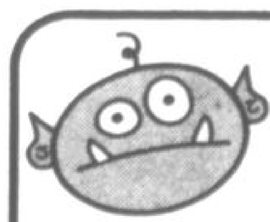
BROOKS FARMS
GROWING FUN FOR OVER 100 YEARS!
NOW OPEN!!
PICK YOUR OWN
Strawberries, Raspberries, Peas, Farm Market, Summer FUN Festival & More!!
Additional Information, Hours & Maps available online at:
www.brooksfarms.com
122 Ashworth Road
Mount Albert, Ontario
(905) 473-2324

Ford FIVE-O EVENT
This spring, keep your money†.
$0 FIRST MONTH'S PAYMENT‡ $0 DOWN PAYMENT▲ $0 SECURITY DEPOSIT†† $0 DUE AT DELIVERY** $0 FIRST MAINTENANCE#
Offers vary by model. Not all combinations apply. See dealer for details.
PLUS UP TO $7,000 IN PRICE ADJUSTMENTS± ON MOST NEW 2010 FORD PICK-UPS

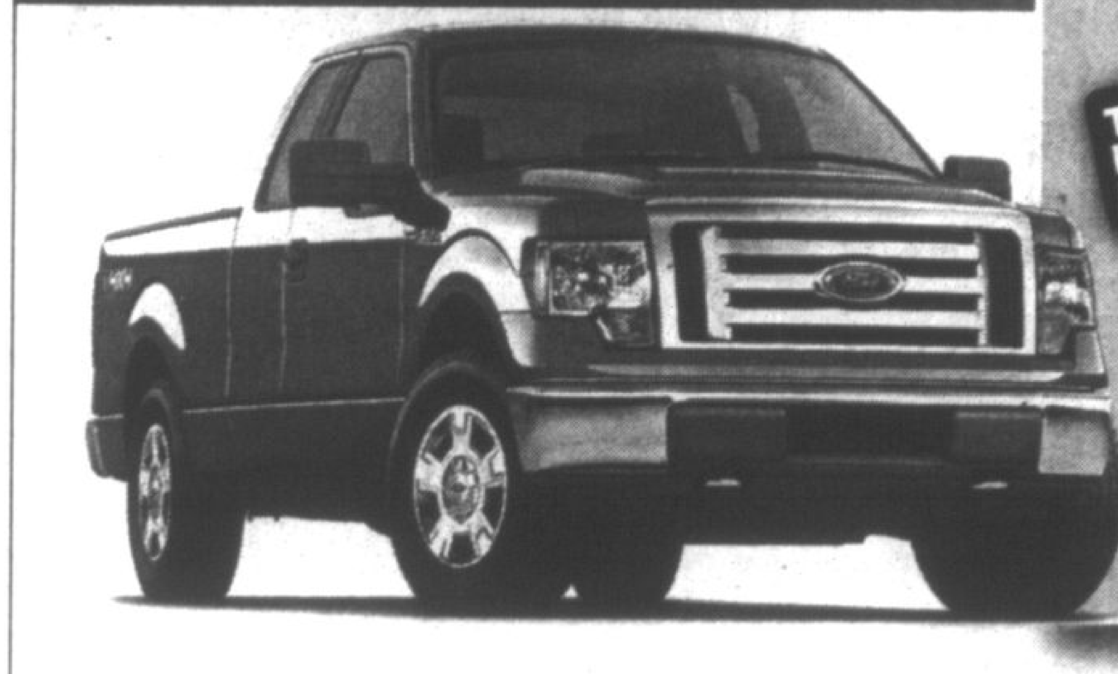
TOTAL PACKAGE PRICING*
2010 Ford F-150 Supercab XLT 4x4
Purchase for only
$29,999*
Includes $7,000 in price adjustments
Offer excludes taxes

Sport model Shown
TOTAL PACKAGE PRICING*
2010 Ford Ranger
Starting From
$13,929*
Includes $2,500 in price adjustments
Offer excludes taxes

TOTAL PACKAGE PRICING*
2010 Ford F-150 Regular Cab
Starting From
$19,999*
Includes $6,000 in price adjustments
Offer excludes taxes

Only Ford lets you recycle your 2003 or older vehicle and get up to $3,300▼ towards a new Ford.
This offer is in addition to incentives currently offered when combined with the $300 available from the Retire Your Ride program, funded by the Government of Canada on qualifying vehicles of model year 1995 or older. Incentives range from $1000 to $3000. Visit ford.ca for details.
In Partnership with Summerhill IMPACT Car Heaven Retire Your Ride

COSTCO WHOLESALE MEMBERS GET AN ADDITIONAL $1,000 OFF* ON MOST 2010 FORD VEHICLES. VISIT FORDCOSTCO.CA

TOTAL PACKAGE PRICING* Now when you see this symbol, you'll know the advertised price includes Freight, Air Tax, and the Stewardship Ontario Environmental Fee. So all you have to do is add dealer administration and registration fees of up to $799, fuel fill charge of up to $120 and applicable taxes, then drive away.*

SIRIUS SATELLITE RADIO Available in most new Ford vehicles with 6-month pre-paid subscription

This Spring, visit your Ontario Ford Dealer and keep your money.

ontarioford.ca Ford Drive one.