

MARKHAM STOUFFVILLE HOSPITAL FOUNDATION

LEGACY 5K Sunday, April 25, 2010 • 10am RUN/WALK

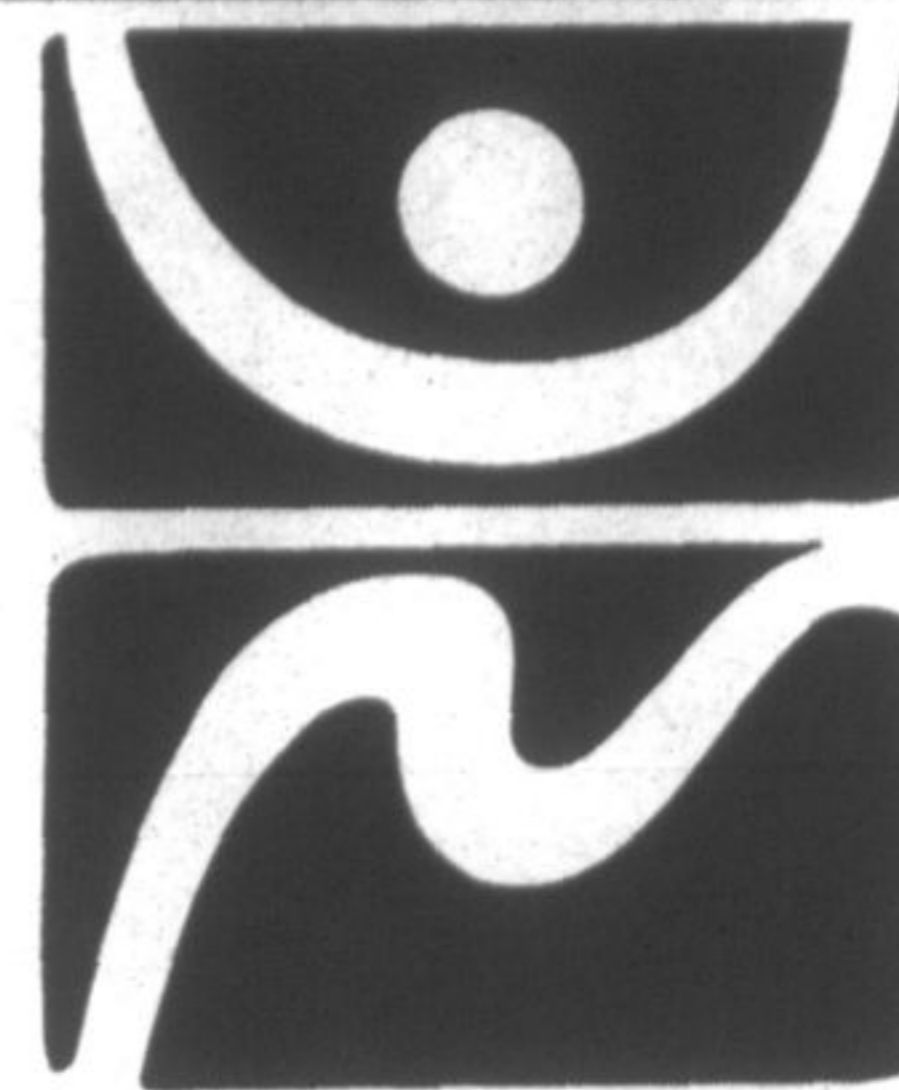

David Black (centre) with supporters of Monopoly Realty Team



Team KPMG l-r: Inka Bari, Glenn Willis, Bushra Helal, Carolyn Rouse, Allison Follett and Cathy Reed

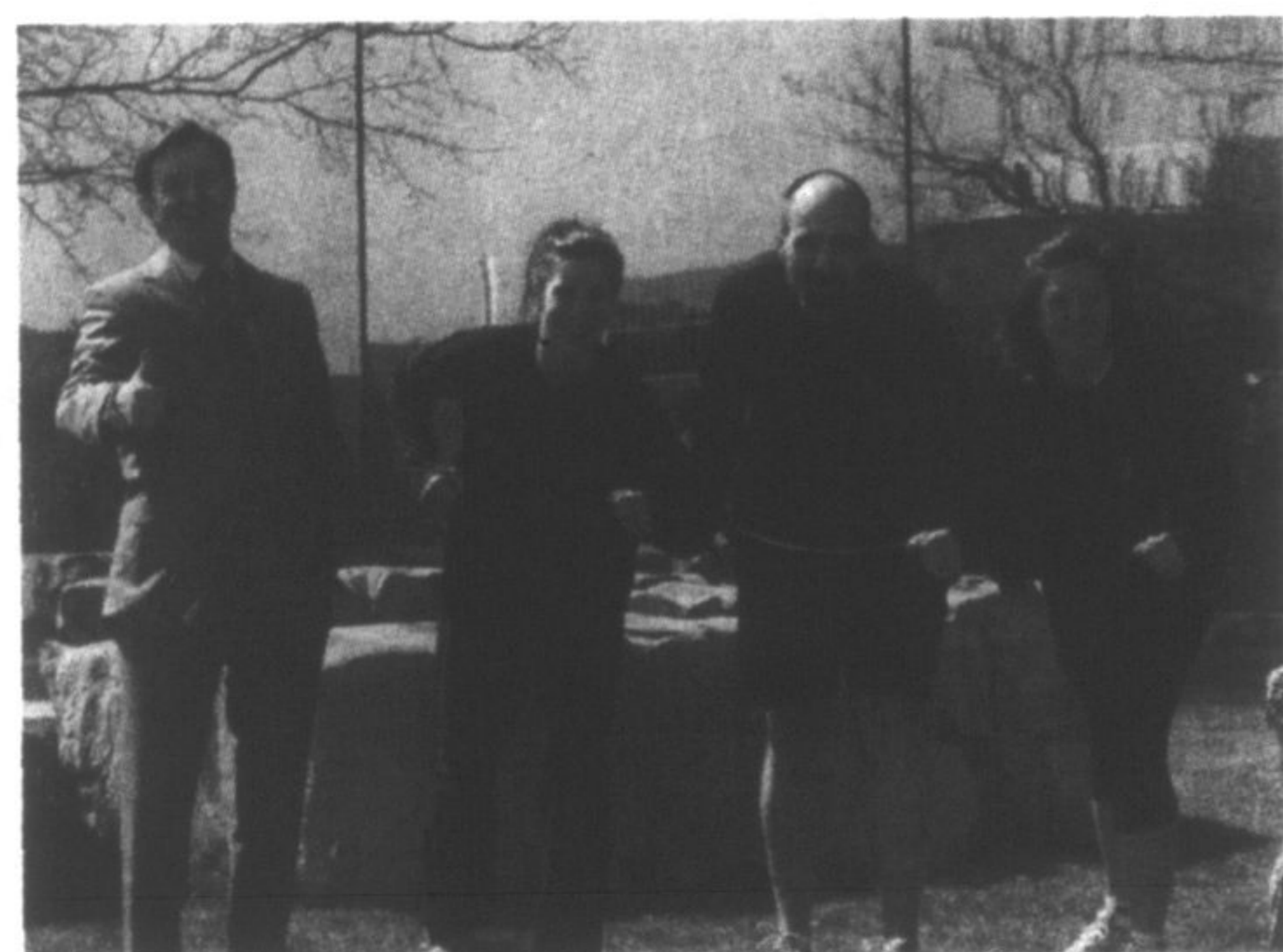

Allan welcomes Team Amex l-r: Cathy Crispel, John De Farias and Leigh Robbins Codera

Team TD warms up with Allan l-r: Marcella Della-Sera Phelps, Michael Rijkenberg, Christine Dawson, Yuen Wah Hui, Alvin Lee and Sheri Fox

We gratefully acknowledge the support of our sponsors and teams



Tim Hortons' Gillian Fintelman gets a hug from Allan



Allan greets Team Stantec l-r: Jane Burchell, Rob Rintjema, Tim Olson, Garry Pappin, Jeremy Lauzon, Peter Erdenberger, Mansur Mansuri and Indeera Prasad

 **MARKHAM STOUFFVILLE HOSPITAL**
EXPANSION CAMPAIGN
We're growing. Together.



The Miller Team l-r: Anna Feng, Allyson Fletcher, Alexia Tsolakidis, Doreen Coelho, Lori Carmichael, Rhonda Barry and Laura de Haas surround Allan

 Find us on Facebook

Follow us on Twitter 

Funds raised in 2010 will support the neonatal intensive care unit and the renowned Dr. Bear Program.

 Scotiabank Group

MARKHAM ECONOMIST & SUN

 Stouffville Sun-Tribune

 CANADIAN TIRE

MARKHAM & STOUFFVILLE

 AMERICAN EXPRESS

 THE MILLER GROUP

 ENBRIDGE

 Tim Hortons MARKHAM