CHEVROLET GET MORE EVENT

5 GREAT REASONS TO BUY A CHEVROLET NOW:

1 GREAT FUEL EFFICIENCY
2 5 STAR CRASH SAFETY RATINGS
3 AWARD WINNING VEHICLES
4 UP TO $7,000 IN CASH CREDITS ON MOST MODELS*
5 Goodwrench $750 USE ON MAINTENANCE AND SERVICE▼

PLUS GM OWNERS ASK ABOUT $1,500 LOYALTY BONUS

2010 CHEVROLET MALIBU LS

$21,926
FREIGHT & PDI $1,350
FEES $219
$23,495*
INCLUDES $2,000 CASH CREDIT*

PLUS Goodwrench $750 USE ON MAINTENANCE AND SERVICE▼

INCLUDES • 170 HP 2.4L ECOTEC® VVT Engine with Direct Injection • Automatic Transmission • Air Conditioning • StabiliTrak® Electronic Stability Control System • Power Windows, Door Locks and Mirrors • Driver and Front Passenger Frontal and Seat-mounted Side-impact Air Bags • Head Curtain Side-impact Air Bags • 4-wheel Disc Brakes with ABS and Panic Brake Assist • OnStar® with 1-year of the Directions and Connections Plan¥ • And more

★★★★★ HIGHEST POSSIBLE U.S. GOVERNMENT CRASH SAFETY RATING

HWY: 6.5 L/100 km – 43 mpg
CITY: 9.5 L/100 km – 30 mpg

LT Platinum Edition model shown††

CONSUMERS DIGEST BEST BUY

LTZ model shown††

CONSUMERS DIGEST BEST BUY

2010 CHEVROLET EQUINOX LS

$25,991
FREIGHT & PDI $1,350
FEES $144
$27,485*

PLUS Goodwrench $750 USE ON MAINTENANCE AND SERVICE▼

BETTER HIGHWAY FUEL EFFICIENCY THAN HONDA CR-V, TOYOTA RAV4, AND EVEN FORD ESCAPE HYBRID.Δ

INCLUDES • 182 HP 2.4L ECOTEC® VVT Engine with Direct Injection • 6-speed Automatic • StabiliTrak® Electronic Stability Control System • 60/40 Split-Folding Multi-Flex Rear Seat • Power Windows, Programmable Door Locks and Mirrors • Air Conditioning with Air Filtration System • Remote Keyless Entry System • OnStar® with 1-year of the Safe & Sound Plan¥ • And more

★★★★★ HIGHEST POSSIBLE U.S. GOVERNMENT CRASH SAFETY RATING

HWY: 6.1 L/100 km – 46 mpg
CITY: 9.2 L/100 km – 31 mpg

2010 CHEVROLET SILVERADO EXT. CAB 4WD CHEYENNE EDITION

$27,501
FREIGHT & PDI $1,350
FEES $144
$28,995*
INCLUDES $7,000 CASH CREDIT* AND A $1,000 BONUS FOR CURRENT PICKUP OWNERS***

PLUS Goodwrench $750 USE ON MAINTENANCE AND SERVICE▼

INCLUDES • 302 HP Vortec® 4.8L V8 VVT Engine • Automatic Transmission • Locking Rear Differential • StabiliTrak® Electronic Stability Control System • Air Conditioning • Power Windows, Programmable Door Locks and Heated Mirrors • 17-in. Wheels with Chrome Appearance • 4-wheel ABS • And more

★★★★★ HIGHEST POSSIBLE U.S. GOVERNMENT CRASH SAFETY RATING

HWY: 11.4 L/100 km – 25 mpg
CITY: 15.9 L/100 km – 18 mpg

CHEVROLET SILVERADO IS THE MOST DEPENDABLE, LONGEST-LASTING FULL-SIZE PICKUP ON THE ROAD.**

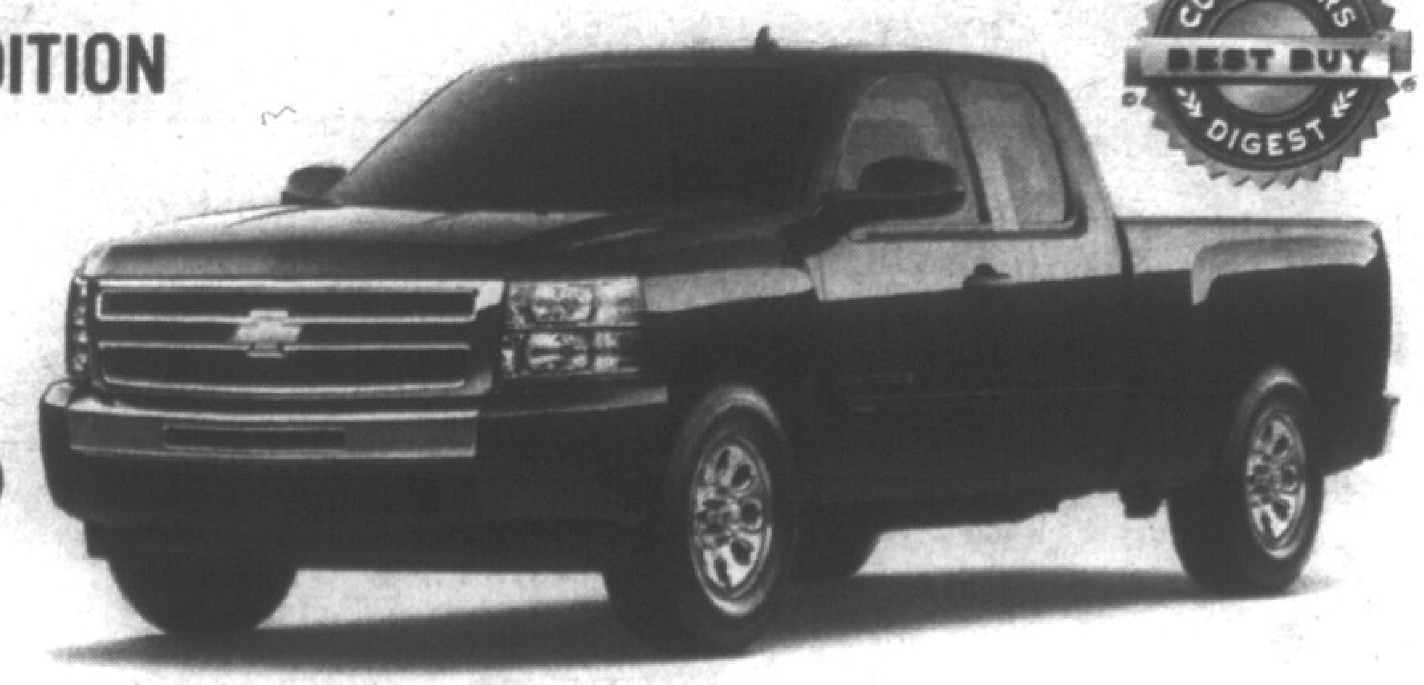

CONSUMERS DIGEST BEST BUY

VEHICLE PRICING IS NOW EASIER TO UNDERSTAND BECAUSE ALL OUR PRICES INCLUDE FREIGHT, PDI AND MANDATORY GOVERNMENT LEVIES.
Prices do not include applicable taxes and PPSA. Consumers may be required to pay up to $599 for Dealer fees.***

GM Canada THE BEST COVERAGE IN CANADA 5 YEARS 160,000KM* • POWERTRAIN COMPONENT LIMITED WARRANTY • ROADSIDE ASSISTANCE • COURTESY TRANSPORTATION

Redeem your GM Card earnings today.†

ontariochevroletdealers.com

CHEVROLET