6-SPEED AUTOMATIC TRANSMISSION • BEST IN CLASS PAYLOAD** • BEST IN CLASS TOWING** • AVAILABLE TAILGATE STEP • SIRIUS SATELLITE RADIO WITH 6-MONTH PRE-PAID SUBSCRIPTION▼ • TRAILER SWAY CONTROL AND LOTS MORE...

2010 F-150 SUPERCAB XLT 4X4 WITH AUTO

OWN FOR ONLY $27,999 AFTER $9,400 PRICE ADJUSTMENT
OFFER EXCLUDES FREIGHT.

OR GREAT LEASE OFFERS
AVAILABLE ON ALL 2010 F-150

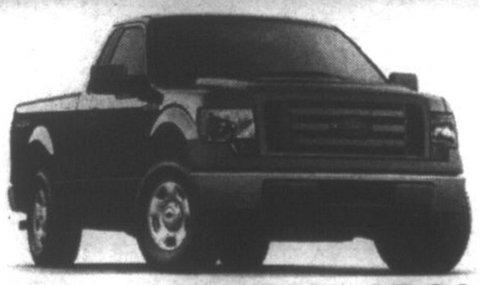

2010 F-150 REGULARCAB
STARTING FROM $18,999*
WITH AIR, AUTOMATIC, V8 AND MORE!
After $5,600 in price adjustments.
Offer excludes freight. Factory order may be required.

SuperCab Sport Model Shown

2010 FORD RANGER
STARTING FROM $12,999*
After $2,000 in price adjustments.
Offer excludes freight. Factory order may be required.

COSTCO MEMBERS GET AN ADDITIONAL $1,000 OFF
LIMITED TIME OFFER ON MOST 2010 FORD VEHICLES:

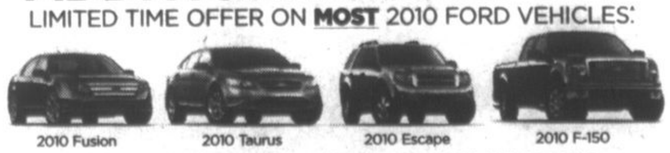

2010 Fusion 2010 Taurus 2010 Escape 2010 F-150

VISIT FORDCOSTCO.CA OR YOUR LOCAL DEALER FOR DETAILS.

Introducing The Ford Recycle Your Ride Program
Recycle your 1995 or older vehicle and receive up to $3,300* of additional incentives over and above those currently offered when combined with the $300 available from the Government of Canada's Retire Your Ride program. Incentives range from $1000 to $3000. Visit ford.ca for details.

SIRIUS SATELLITE RADIO
Available in most new Ford vehicles with 6-month pre-paid subscription▼

HURRY INTO YOUR ONTARIO FORD STORE TO GET IN AND DRIVE CANADA'S TOUGHEST TRUCK.

ontarioford.ca

Ford Drive one.

Offers are available at participating dealers only. Dealer may sell or lease for less. Factory order may be required. Limited time offers. Offers may be cancelled at any time without notice. See a participating Dealer for details. The Ford Get In and Drive Year End Event ("Year End Event") is in effect from November 3, 2009 to January 4, 2010 at participating Ford of Canada Dealerships. During the Year End Event one or more combinations of $0 first month's payment, 0% Annual Percentage Rate (APR) purchase financing for up to 60 months, $0 down payment or $0 due at signing will apply to the purchase finance or lease of select new 2010 Ford vehicles. Offers vary by model and not all combinations will apply. Offers are available to customers taking retail incentives and may only be available on approved credit (OAC) from Ford Credit. Purchase financing and lease offers include freight and air tax, but exclude license, fuel fill charge, insurance, PPSA, Ownership Ontario Environmental Fee, registration, administration fees and all applicable taxes. These offers are subject to vehicle availability and may be cancelled at any time without notice. Dealer may sell or lease for less. Limited time offers. Some conditions apply. See your Ford Dealer for complete details. *Cash purchase a new 2010 Ford F-150 SuperCab XLT 4x4 with automatic/Ranger FEL/F-150 Regular Cab XL for $27,999/$12,999/$18,999 (after total price adjustment of $9,400/$2,000/$5,600 deducted (total price adjustment is made up of $3000/$2,000/$2,000/$5,000 delivery allowance and $2,400/$0/$600 price adjustment)) Offer excludes freight ($1,650/$1,400/$1,450), air tax, license, insurance, registration, Ownership Ontario Environmental Fee, PPSA, Fuel Fill charge, administration fees and all applicable taxes. These offers are available on full amount of purchase price. † In order to qualify for the Ford Recycle Your Ride incentives, you must qualify for the Government of Canada's "Retire Your Ride Program" and you must turn in a 1995 model year or older vehicle that is in running condition and has been properly registered and insured for the last 6 months (12 months in B.C.). Upon government confirmation of vehicle eligibility under the "Retire Your Ride Program", Ford of Canada will provide additional incentives towards the purchase or lease of a new 2009 or 2010 Ford or Lincoln vehicle in the amount of $1,000 (Focus, Fusion, Fusion Hybrid, Mustang, Taurus, Taurus X, Explorer, Sport Trac), and $3,000 (F150, F250-550, E-Series, Expedition, MKZ, MKS, MKT, Navigator). If you qualify, the Government of Canada will provide you with $300 cash or a rebate on the purchase of a 2004 and newer vehicle as part of their Retire Your Ride program. These Ford Recycle Your Ride incentives are only in effect from September 2nd to January 4th, 2010. Ford Recycle Your Ride incentives will be applied after taxes. Ford Recycle Your Ride incentives are also not available to residents of North West Territories, Yukon or Nunavut. Other provincially specific rewards may be available in association with the government's "Retire Your Ride program" in participating jurisdictions. Ford Recycle Your Ride incentives can be used in conjunction with most retail consumer offers made available by Ford of Canada at either the time of factory order or delivery, but not both. Ford Recycle Your Ride incentives are transferable. Ford Recycle Your Ride incentives are not available on any vehicle receiving Commercial Fleet Incentive Program, Competitive Price Allowance or Government Price Concession, Fleet Delivery Allowance, or Daily Rental Incentives. By "participating" is not available to residents of Northwest Territories, Yukon or Nunavut and, therefore, Ford Recycle Your Ride incentives are also not available to residents of Northwest Territories, Yukon or Nunavut. Other provincially specific rewards may be available in association with the government of Canada's "Retire Your Ride Program" in participating jurisdictions. Ford Recycle Your Ride incentives can be used in conjunction with most retail consumer offers made available by Ford of Canada at either the time of factory order or delivery, but not both. Ford Recycle Your Ride incentives are transferable. Ford Recycle Your Ride incentives are not available on any vehicle receiving Commercial Fleet Incentive Program, Competitive Price Allowance or Government Price Concession, Fleet Delivery Allowance, or Daily Rental Incentives. By participating in this program you will not be eligible for any trade-in value for your old vehicle. †The government of Canada's "Retire Your Ride Program" is not available to residents of Northwest Territories, Yukon or Nunavut and, therefore, Ford Recycle Your Ride incentives are also not available to residents of Northwest Territories, Yukon or Nunavut. Based on September 2009 year-to-date vehicle sales data from R.L. Polk Canada, Inc. **Class 5 Full Size Pickups under 8,500 lbs (3,855 kg) GVWR. Best-in-class towing when properly equipped with Max Trailer Tow Package (not available on STX). Best-in-class payload when properly equipped with Heavy-Duty Payload Package (select availability on XL and XLT Regular Cab and SuperCab with 5.4L V8 only). ▲ Offer valid from Customer Relationship Centre at 1-800-565-3673. ©2009 Ford Motor Company of Canada, Limited. All rights reserved. * Class 5 full size pickup. Based on September 20, 2009. Use this $1,000 private costco offer towards the purchase or lease of a new 2010 Ford Fusion (including Hybrid), Taurus, Mustang (excluding Shelby GT500), Edge, Escape (including Hybrid), Explorer, Explorer Sport Trac, Expedition, Flex, Ranger, F-150 (excluding Raptor), Super Duty (excluding Chassis Cab), E-Series, Transit Connect, Lincoln MKZ, Lincoln MKS, Lincoln MKT, Lincoln MKX, Lincoln Navigator. This offer is transferable to immediate family members living within the same household as an eligible costco member. This offer can be December 21, 2009, to March 1, 2010 (the "Offer Period") to resident Canadian costco members in good standing, active as of December 20, 2009. Use this $1,000 private costco offer towards the purchase or lease of a new 2010 Ford Fusion (including Hybrid), Taurus, Mustang (excluding Shelby GT500), Edge, Escape (including Hybrid), Explorer, Explorer Sport Trac, Expedition, Flex, Ranger, F-150 (excluding Raptor), Super Duty (excluding Chassis Cab), E-Series, Transit Connect, Lincoln MKZ, Lincoln MKS, Lincoln MKT, Lincoln MKX, Lincoln Navigator. This offer is transferable to immediate family members living within the same household as an eligible costco member. This offer can be used in conjunction with the Commercial Fleet Incentive (CFP). This offer is combinable with the Small Business Incentive Program (SBIP). For small fleets with an eligible FIN, this offer can also be used in conjunction with the Commercial Fleet Incentive (CFP). This offer is combinable with the costco program period. Offer is only valid at participating dealers, and is subject to vehicle availability and may be cancelled or changed at any time without notice. Only one offer may be applied towards the purchase or lease of one eligible vehicle. Only one offer can be redeemed per eligible costco member. [This offer is transferable to immediate family members living within the same household as an eligible costco member. This