

R. F. 'Tommy' Farr

Promises close check on Town spending

STOUFFVILLE - R. F. 'Tommy' Farr, Glengall Lane, is an ex-councillor and former chairman of the Public Utilities Commission. Now, semi-retired, he's anxious to get back into the thick of things. He's a councillor candidate in Ward 4, Town of Whitchurch - Stouffville.

Tommy Farr has definite reasons for tossing his hat in the ring. High on the list is a promise to keep a close eye on the public purse strings. "I'll be in there to save money," he said.

What about taking politics to the people, as suggested by his opponent, Cathy Joyce?

"My door is always open and I'm as close as the telephone," he replied, "but I don't believe in hosting wine and cheese parties or listening to 'beefs' in the middle of the street. The council chambers is the proper place to air complaints."

Tommy Farr, a Stouffville resident 25 years, served one year on Council previously, and 5 years as a member of the P. U. C. The Ward 4 candidate wants no part of a Town-sponsored

municipal parking program whereby the site is financed by the municipality. "Make use of the parking areas we now have," he urged, "the trouble is, people today are too lazy to walk". He also feels that recreation facilities are sufficient

for the present, thanks to Arthur Latcham who he described as Stouffville's 'Santa Claus'.

On the subject of industry, he favors the right kind "if they come to us". "I'll have no part of coaxing

them to Town, or enticing them here with our tax money or free incentives," he stated firmly.

Traffic congestion on Main Street is a pressing problem, Tommy Farr admits. He feels the Ringwood

intersection should be adequately signed, thus giving the motorist the option of using Main Street or the Bloomington bypass. "Loaded gravel trucks," he says, "have no place in Stouffville".

Fred Lewis
Seeks
election
again

UXBRIDGE TWP. - Fred Lewis, Altona, has been 50 years in Uxbridge Township. For 26 years he has operated Altona Feed and Supplies, a business he originated.

"We've progressed," is his comment on his successful store. "I don't see why the Township shouldn't enjoy the same growth."

And, progress through planned growth and sound management, will be Fred Lewis' predominant theme, during his election campaign, which he hopes will end in a vote establishing him as a Township councillor.

"I tried two years ago, and missed by a small margin. I'm more determined than ever to make it this time."



R. F. 'Tommy' Farr is a Council candidate, Ward 4, Town of Whitchurch - Stouffville. A community resident 25 years, he now lives on Glengall Lane in the Ponderosa. —Jim Thomas.

MORAN
WARD 6

Call
ARROW
For Your Extra
TRUCKS

HOURLY — DAILY — WEEKLY

Pick-Ups, Panels & 12' x 20' Vans
with Tail-Gates, Tractors & Trailers

Available at Low Rates

MARKHAM SUPERTEST SERVICE CENTRE
HIGHWAY 7 & 48 — MARKHAM
PHONE 294-5112 — 294-2573

➔ "Smile A Mile With Arrow" ➔

Nothing Runs
Like a Deere



JOHN DEERE
SNOWMOBILES

have the features to prove it.
Accessories — Parts — Service

No Finance Charges Until March 1st

Hutchinson Farm Supply

Hwy. 48 3 1/2 miles N. of Ringwood
Phone 640 2699

"I Don't Like
To Be Rushed..."

But there are more
people on my list every year.
Get the cash from Trans
Canada Credit and shop now
for "A" Merry Christmas.

"IT'S NO JOKE TO BE BROKE"



Call Donna Brabant or
Norm Carter now
640-4110 or 294-4372

Trans
Canada
CREDIT
CORPORATION LIMITED

61 MAIN STREET EAST, STOUFFVILLE

YVONNE CHRISTIE
FOR SCHOOL BOARD

REACH, UXBRIDGE, SCOTT TOWNSHIPS
AND THE TOWN OF UXBRIDGE

Telephone 985-2254

ANNUAL MEETING

SOCIAL PLANNING COUNCIL
of Ajax, Pickering

Wednesday, Nov. 29 - 7.30 p.m.

AJAX MUNICIPAL CHAMBERS
Harwood Road, Ajax

Panel Discussion

Topic — "ALTERNATIVE FOR A HOUSING CRISIS IN AJAX-PICKERING"
For Further Information call : 942-3451 or 839-5121 Loc. 22.

PUTA COLOR

TV

DOWN YOUR CHIMNEY
THIS CHRISTMAS!

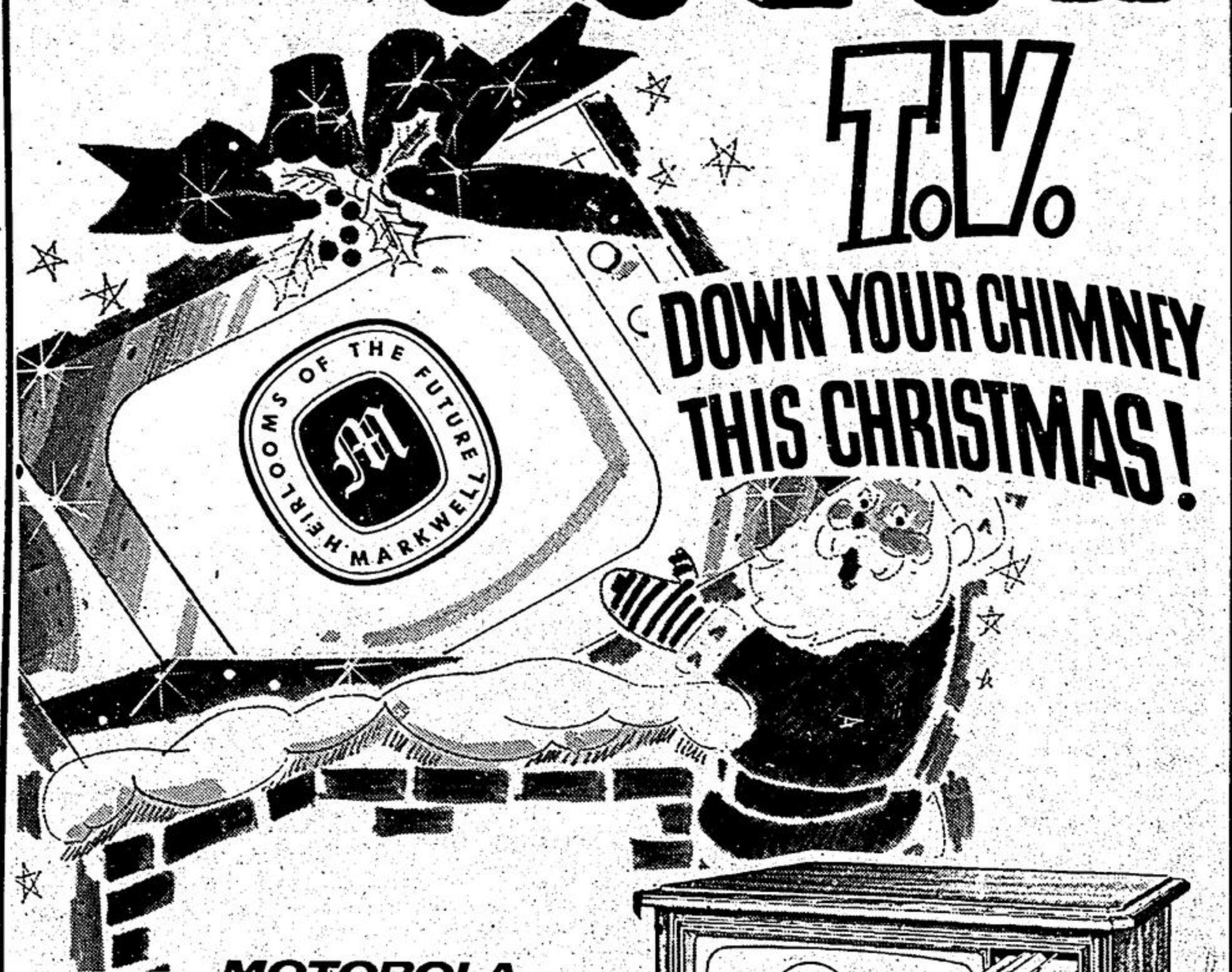

MOTOROLA

Quasar II
COLOR TV 25"

"works in a drawer"™

Mediterranean styling in a credenza cabinet
with classic Pecan finish. Features Insta-
Matic Color tuning to give you brilliant,
vivid colors.

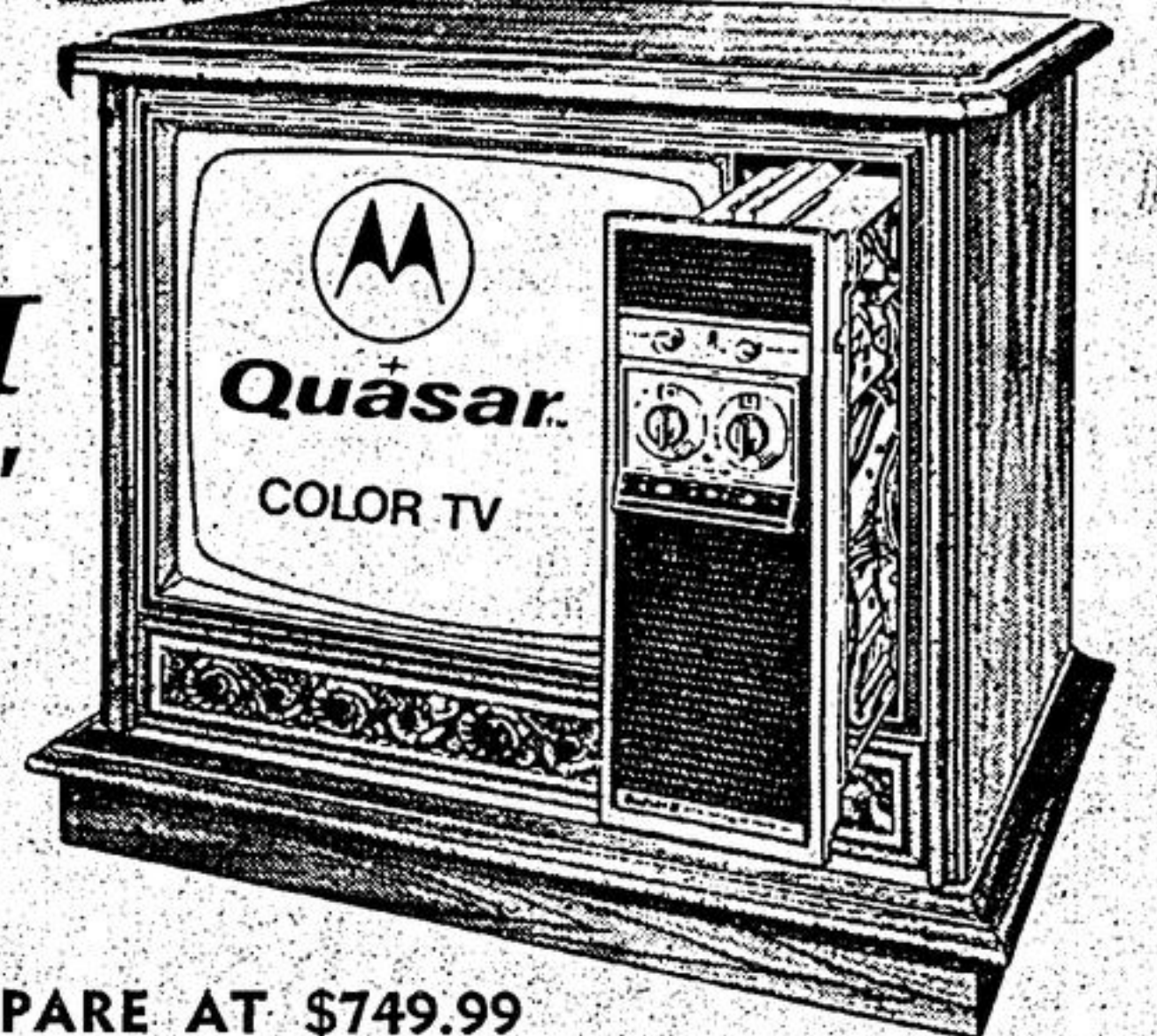

COMPARE AT \$749.99

SAVE
\$100

NOW ONLY

649.99

THE STEREO BUY OF A LIFETIME!

(and just in time for Christmas)

PHILIPS
"THE MONZA"

Model R112

The Monza is styled in the Spanish tradition and is finished in selected hardwood veneers. Full lift lid. Features a solid state chassis with FM/AM radio, FM stereo indicator, input and output jacks for tape recording and playback. The changer is automatic, 4-speed, with low mass tubular tone arm, full response stereo ceramic cartridge, diamond stylus and sapphire stylus. Two full range 8" dual cone speakers. Finished in Natural Walnut. 36" x 24" x 17".

YOURS NOW **\$219.99**
FOR ONLY

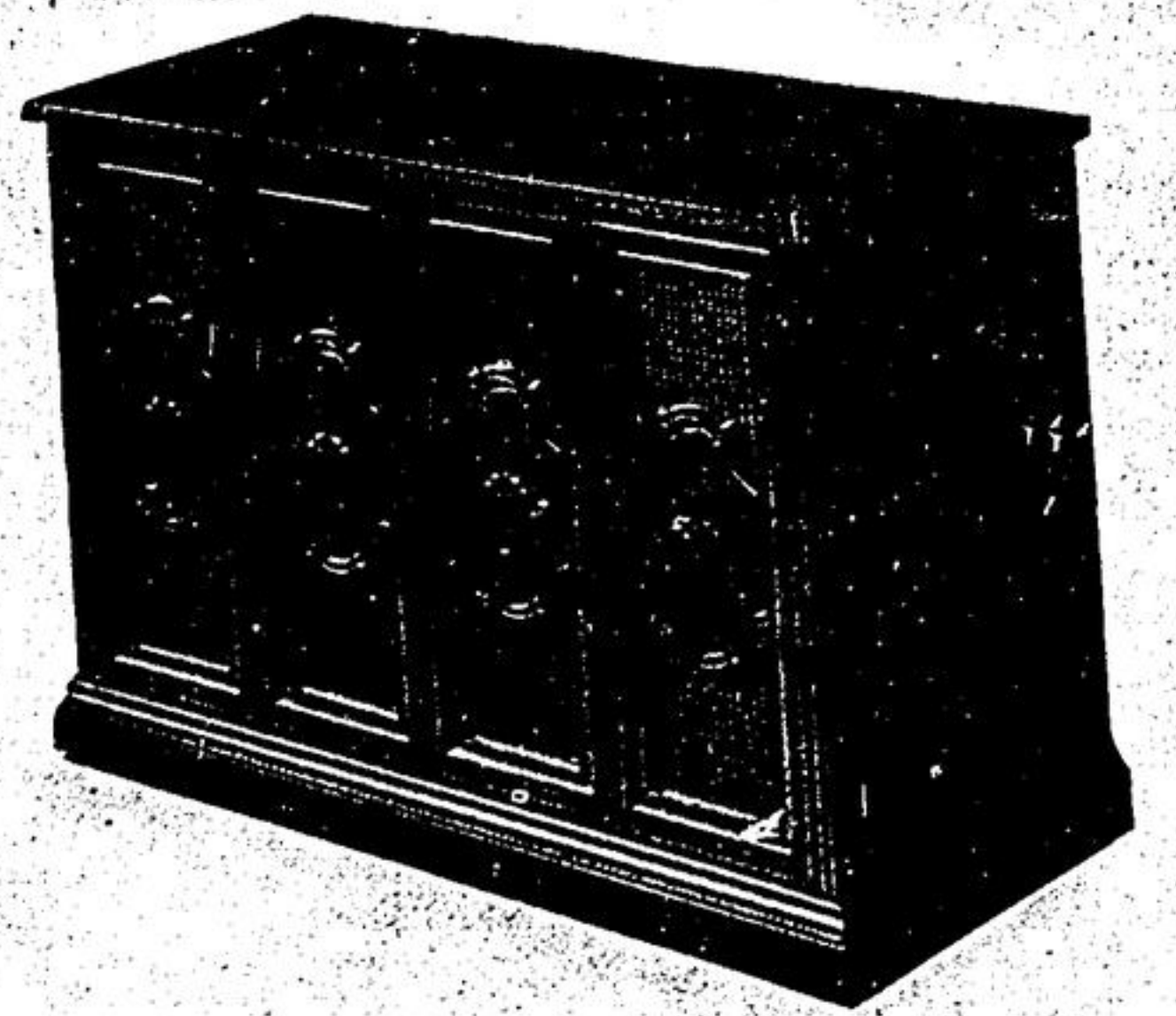

MARKWELL... WHERE SAVINGS ARE AN EVERYDAY AFFAIR!!!

Open Monday through Friday 9 a.m. to 9 p.m. Saturday 9 to 6 p.m.



MARKWELL
FURNITURE
AND
APPLIANCES

AMPLE FREE
PARKING

206 WELLINGTON WAY
HWY. 7 — MARKHAM
297-2236

