

# Church Services

**STOUFFVILLE BAPTIST CHURCH**  
 Pastor Ewart S. Orr B.A.  
 Call 640-3827 anytime.  
 Sunday, October 29th, 1972  
 9:50 Bible school is for TEENS  
 11 TEST YOUR VISION (Acts 16:29)  
 7 AMOS—The Model Witness  
 Fri. 6:30 Sea Rovers  
 Fri. 8 TEEN Masquerade Party  
 Wed. 8 CONVENTION Highlights  
 Oct. 30 VOTE as the Lord leads.

**STOUFFVILLE UNITED CHURCH**  
 (Church & Duchess Sts.)  
 Minister Rev. J. L. Carver B.A.B.D.  
 Sunday, October 29th, 1972  
 11 a.m.—Worship  
 Church School  
 9:45 a.m.—Intermediate  
 11 a.m.—Nursery, Kindergarten and Primary Junior  
 Organist—Mr. A. Gent

**ST. JAMES PRESBYTERIAN CHURCH**  
 Main St. E. Stouffville  
 Rev. Fred A. Cronney (294-1633)  
 Mr. Donald Donaghey  
 Sunday, October 29th, 1972  
 10 a.m.—Worship  
 11 a.m.—Sunday School

**RINGWOOD CONGREGATIONAL CHRISTIAN CHURCH**  
 Minister: Mr. T. Harland  
 Sunday, October 29th, 1972  
 10 a.m.—Sunday School  
 11:10 a.m.—Worship Service  
 7 p.m.—Worship  
 8 p.m. Wed.—C.E. Prayer Meeting

**CHRIST CHURCH ANGLICAN STOUFFVILLE**  
 Rector—Rev. Fred E. Miller  
 Sunday, October 29th, 1972  
 Trinity XXII  
 9:00 a.m. Morning Prayer  
 Rev. Paul Brillinger  
 Nursery & Church School  
 7 p.m. Junior Choir Practice Thursday  
 8:30 p.m.—Advisory Board Meeting Thurs. Oct. 26th  
 To reserve our Parish Hall please call 640-3207.

**BLOOMINGTON CHRISTIAN GOSPEL CHURCH**  
 (9th Line N. at Bloomington)  
 Pastor R. Cossitt  
 Sunday, October 29th, 1972  
 9:45 a.m.—Sunday School  
 For all ages  
 11:00 a.m. Happiness is being like a tree.  
 7:30 p.m. The Bible on Drugs  
 3-4 p.m. 2nd Membership Class  
 Wed. 8 p.m. Bible Study  
 Associated Gospel Churches of Canada

**CHURCHILL CHURCH**  
 (9th Con. 1 mile north of Musselman's Lake.)  
 Pastor Paul Hope  
 Sunday, October 29th, 1972  
 9:50—Bible School  
 11 a.m.—Worship  
 7:30 p.m.—Worship  
 Thurs. 7 p.m.—Pioneer Girls  
 Friday, 7:15 p.m.—Young People, age 15-25  
 A Warm Welcome Awaits You at Churchill

**MCCORMACK MEMORIAL**  
 Hwy. 48 & Vivian Rd.  
 Phone: 473-2825  
 Pastor: Richard J. Horner  
 Sunday, October 29th, 1972  
 ANNIVERSARY SERVICES  
 9:50—Sunday School—Free transportation, phone the pastor.  
 11 a.m. & 7:30 p.m.—MR. HUME WILKINS, Seminary Lecturer. Special music at both services. Lunch will be served after the morning service, followed by a time of fellowship and singing.  
 Wed., 7 p.m.—Pioneer Girls, ages 8-12 (at the church)  
 Wed., 7 p.m.—Christian Service Brigade for Boys ages 8-12 and 13-18 (Mt. Albert Public School).  
 Thurs., 8 p.m.—New Life Hour  
 Fri., 7 p.m.—Young Peoples  
 Come to the Friendly Community Church this Sunday.

**STOUFFVILLE PENTECOSTAL CHURCH**  
 TWO LOCATIONS  
 ALTONA COMMUNITY CENTRE & COFFEE HOUSE  
 Rev. S. A. Grant, Pastor — 640-4903  
 Friday, 7:30 p.m.—"Youthtime" & Coffee House  
 Sunday, October 29th, 1972  
 10:00 a.m.—Sunday School  
 11:00 a.m.—Devotional Service  
 7:00 p.m.—C.A. Service—Keith Preston speaker.  
 Monday, Oct. 30th, 8 p.m.—Men's Fellowship meeting at 431 Watson Dr.  
 Wed., 8 p.m.—Bible Study & Prayer

**BETHEL ASSEMBLY OF GOD**  
 HWY. 47 & HWY. 48 — PHONE 640-5555  
 Rev. Howard Minaker, Pastor  
 Sunday, October 29th, 1972  
 9:45—Bible School "SAVE Tomorrow's Generation TODAY"  
 11 a.m.—Morning Worship—Mr. Laurie Cook will speak  
 7:30 p.m.—Evening Service—Marilynn Minaker will be speaking.  
 — ATTEND THIS GROWING CHURCH —  
 For help or information please phone 294-1099.

**Memorial Christian Church**  
 Pastor: David Barker — 640-3701  
 Sunday, October 29th, 1972  
 10 a.m.—Bible School  
 11 a.m.—Morning Worship  
 Fellowship lunch follows the morning service. Everyone welcome to stay with us.  
 7:30 p.m.—Informal Fellowship  
 8 p.m. Wed.—Bible Study and Prayer Meeting  
 Nov. 3 to 10th—Missionary Convention. Full details next week. Five different Missionary Groups to be represented, covering many areas of the world.

## Bethel Assembly of God

### Church dedicated

RINGWOOD — It may be startling for anyone used to the passive rituals of a denominational church service to be present at the informal, exuberant expression of faith that is an integral part of worship at the Bethel Assembly of God.

On Sunday, Oct. 22, over 130 brethren swelled the former Ringwood school to capacity at a celebration dedicating the building as the church's sanctuary. And celebration, not service, is the operative word in this church whose religion, its pastor, Rev. A. Minaker, describes as one of "song and joy".

The Ringwood congregation is an outgrowth of work which started 15 years ago in Claremont and progressed to Stouffville. The church has been active in town for 8 years and worship was held in the Masonic Hall prior to moving to Ringwood. The former school was purchased by public auction, from the York County Board of Education, when Rev. Minaker joined

the congregation in 1971. Arthur Starr, representing the Board at the dedication celebration, complimented the congregation on the remodelling work they had done on the premises. "Many years ago the one-room school was used during the week for education and on Sunday for church service. It's appropriate that this building should become a church", he commented.

Councillor Gordon Ratcliff conveyed the best wishes of the Town of Whitchurch-Stouffville. Youth was well represented in the congregation and the pastor's daughter, Marilyn, expressed their philosophy in her remark that it was "good to be alive and vibrant with God".

In dedicating the church, Rev. Minaker offered his thanks to the hard working members of his congregation, but concluded that there was only one hero "God be the glory great things he has done".

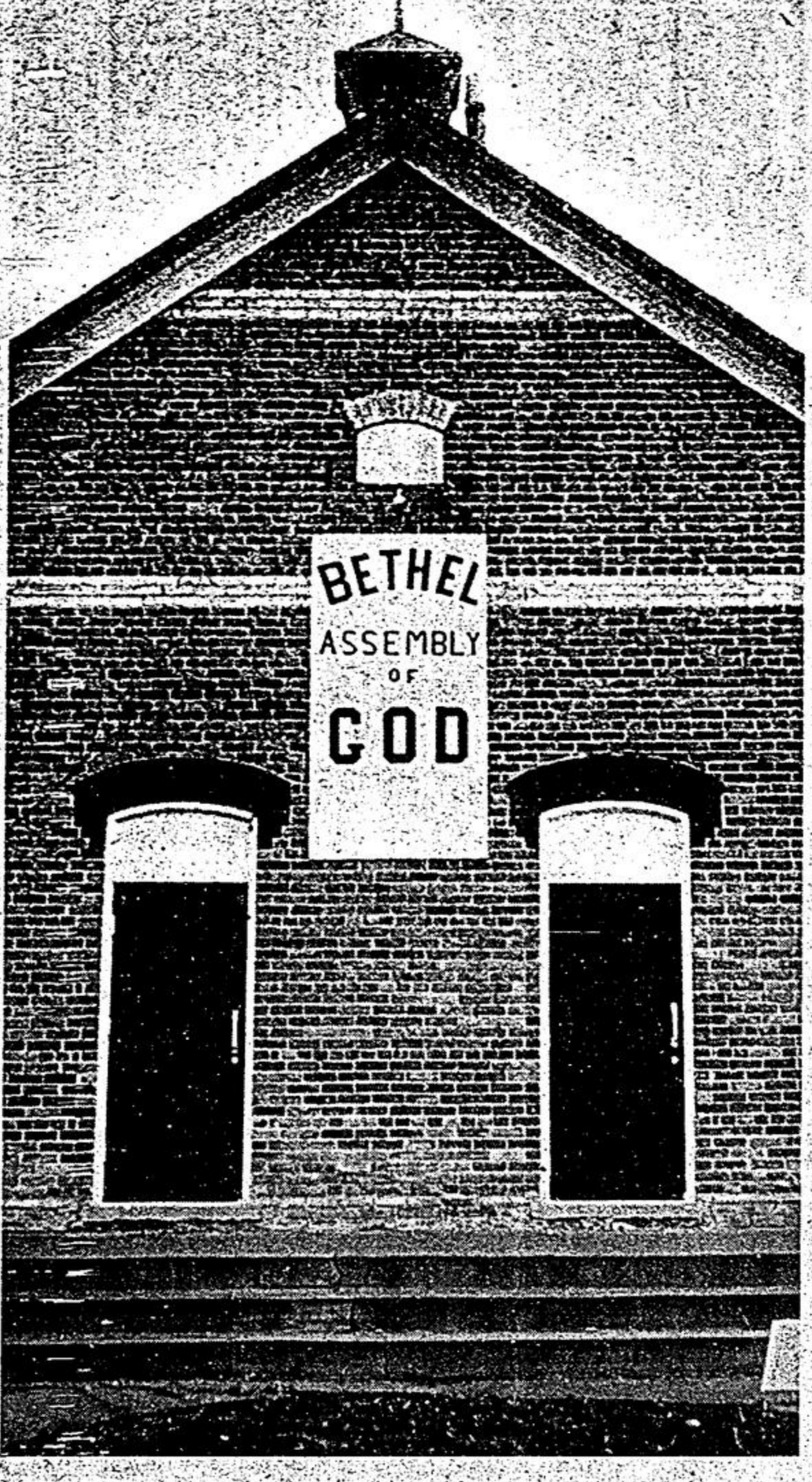

The old Ringwood Public School, built in 1887, has a brand new use. It's now a church, opened officially, Sunday. The pastor is Rev. Howard Minaker. — Jim Thomas

## MEET — STEPHEN ROMAN —

Mr. Stephen Roman wants to meet you and hear what YOU have to say.

PLEASE DROP IN —  
 7:30 p.m. - 10:00 p.m.  
**MORGAN HALL**  
 Markham Shopping Centre  
**THURSDAY, OCTOBER 26, 1972**  
 Refreshments served

## THE TOWN OF WHITCHURCH-STOUFFVILLE NOTICE OF PUBLIC MEETING

8 p.m., Nov. 2, 1972 - Vandorf Hall

A public meeting will be held by the Planning Committee of the Town of Whitchurch-Stouffville, as noted above, to consider proposed amendments no. 3 and no. 4 to the Official Plan of the Township of Whitchurch whereby it is the intent of Council to:

1. Consider proposed amendment no. 3 to the Official Plan of the Township of Whitchurch which designates from "Rural" to "Industrial" land on the south-east corner of the Don Mills Road and Regional Road 15 intersection. The subject site, extends along the southern boundary of Regional Road 15, from the abovementioned intersection easterly to lands presently designated "Industrial" a depth of approximately 664 feet, and is located on part lot 20, concession 4 in the Town of Whitchurch-Stouffville.
2. Consider proposed amendment no. 4 to the Official Plan of the Township of Whitchurch which designates: (a) from "Hamlet" to "Industrial" land formerly known as the Vandorf Public School site. The subject site, approximately 3.5 acres in area, is located on part lot 16, concession 4 west of the railway, in the Town of Whitchurch-Stouffville. (b) from "Rural" to "Industrial" land immediately north of the abovementioned school site, and abutting the railway tracks on the west. The subject site, approximately 12.5 acres in area is located on part lot 17, concession 4, in the Town of Whitchurch-Stouffville.

You are invited to attend the meeting and to state your support or objection to the proposed amendments. Should you be unable to attend, written submissions will be received up to the time of the meeting. The amending documents may be examined at the Clerk's office, Municipal Building, Stouffville, during regular business hours.  
 Dated: October 10, 1972.  
 T. J. Lonergan  
 Chairman, Planning Committee  
 D. E. Corner  
 Clerk

**Attend wedding**  
 Mr. Ross Lee of New York and Mr. and Mrs. Orville Hostetter, Burkholder Street, attended the wedding, Saturday, in Kingsview United Church, Oshawa, of Melanie Anne Karn to Wayne Douglas Andrews. Melanie is the daughter of the former Florence-Barkey of Lemonville.

**Bits and Pieces SALE**  
 Small pieces of carpet made by Barrymore, suitable for hallways, place mats, etc. Priced from \$1 per piece to \$18 per piece. Also Candy Striped 27" runner, with rubber back.  
**MacLEAN'S CARPET CENTRE**  
 3 Mi. N. of Ringwood on Hwy. 48, 640-3403

## I'm switching



Four years ago I cast my vote for the Trudeau administration. Never again. We are now being taxed out of all reason and have one of the highest unemployment rates anywhere. People no longer have any incentive to work because Unemployment Insurance is so easily obtained. These are only two of the many reasons why I'm working so hard to help Mr. Stevens attain a position in the next Progressive Conservative Government. Mr. Stevens has taken a firm stand on several controversial issues, i.e. the airport. I want this kind of strength to represent my interests and those of my family in Ottawa. Last Tuesday, I attended a Tri-Candidate meeting in Stouffville and was more convinced than ever. He made statements on our National Resources and on the P.C. view of inflation and what they will do when elected. Mr. Roberts on the other hand back-tracked, made unclear statements and left one with the feeling that he isn't quite sure where Stouffville is on the map. Mr. Roberts seemed convinced of only one thing and that was his victory. As a concerned citizen I say "don't let it happen fellow citizens." Look at the country today and the government our disenchantment and unwillingness to have them continue.  
**Cathy Joyce — Housewife.**  
 A Free Opinion — Ad space sponsored by "Committee for Stevens", Box 333, Aurora.

## Hunger strike to help hungry

STOUFFVILLE — On Tuesday, twenty-five pupils at Stouffville Secondary School went on strike, with the full approval of their teacher. In fact, she joined them. Mrs. Marilyn Pickford and girls in her year 4 home economics class went on a hunger strike, for more than 24 hours, in aid of Oxfam. The idea germinated through class study on world nutrition. One student, Heather Connelly, who completed a project on the Oxfam organization, received information on its fund-raising programs. A prolonged food fast, with sponsorship for each hour without food, sounded like an appropriate sacrifice for home ec. students to make. Each participant was required to have a sheet signed by some responsible person after every waking hour of the hunger strike, which ended at 2:45 p.m., Wednesday. Denise Gibson, who collected the greatest number of sponsors, should raise about \$105, and the group's anticipated total donation to Oxfam is \$500.

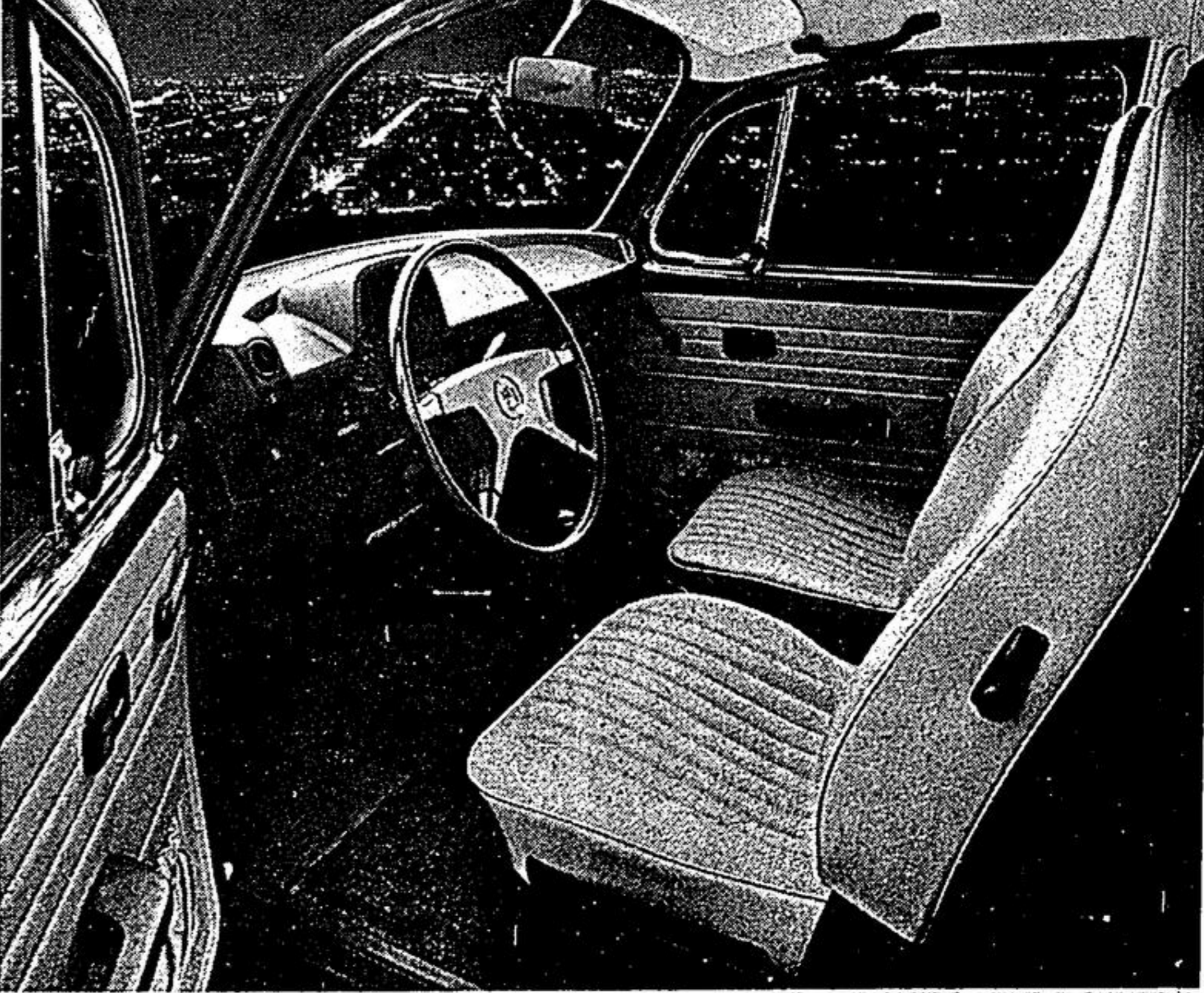

## Christmas bazaar

A Christmas Bazaar with funds channeled through the Scott Mission, Toronto, for the "forgotten" children at Christmas time, will be held in Latcham Hall, Stouffville, Friday, Oct. 27 from 2 to 6 p.m. The project is sponsored personally by Mrs. Irene Biggs of Bethesda.

## Think Big.

We finally did it. We finally changed the looks of the Bug. For openers, open the door. And Wham-O: "What's a nice big-interior like you doing inside a Volkswagen?" There's plenty of leg room up front. There's lots of head room. The windshield is curved and pushed away from your nose. It's 42% larger. (That's the windshield, not your nose.) The padded dash is completely redesigned and easier to read for those of you who like to read dashes. The seats are more comfortable, curved and contoured to your body. Inertia-type seat belts buckle up as standard equipment. And wonder of wonders, it is now much easier for passengers to get to the back of the Bug. With all the newfound room, we had to find a new ventilation system. Which we did. And it's so good that, now, even the side windows can be ventilated and de-logged. As for outside improvements, they're mostly hidden. (Although the taillights are nearly twice as large as ever before.) Altogether we made 20 improvements in the Super Beetle for 1973. But without a doubt, the biggest improvement of all is the feeling you get when you get inside. Take it for a test sit today.

**1973**  
 Few things in life work as well as a Volkswagen.

**AL'S Tack Shop**  
 B.R. #4, Stouffville  
 640-2011