



Award first Kin life membership

W.R. 'Dick' Coffey (left), charter president of the Stouffville Kinsmen Club, was presented with the organization's first Life Membership, June 26, at a gathering held in the banquet room of Sleepy Hollow Golf and Country Club. Making the presentation was Bob Morley, Loretta Cresc., Stouffville, committee chairman. —Jim Thomas.

Carol Wood

Top student proficiency award

CLAREMONT graduate of Claremont Carol Wood, a Grade 8 Public School,

received the top award for Academic Proficiency, at a ceremony held in the Community Hall, June 29. Carol is the daughter of Mr. and Mrs. Gerald Wood, R.R.3, Stouffville, and will be attending Pickering Dist. High School in September. Mrs. Jean Bradshaw, President of the Ladies Auxiliary, Claremont Legion, presented the prize, a cheque for \$25. Other individual cheque presentations went to Allan Lewis, Allona, for Proficiency in Creative Writing. He received \$15 from Mrs. Carole Redshaw, 1971-72 President of the Claremont Lionettes. Allan was also the school valedictorian. Unni Skjaveland won the prize for Proficiency in Art, a cheque for \$15, also from the Claremont Public Speaking awards went to Heidi Ehlers and Brian Payne (Junior); Lorraine Watson and Allan Lewis (Senior). In sports, the recognized champions were Janice Lehman and Rob McBeth (Junior); Judy Loukras and Bill Carruthers (Senior). Members of the graduating class follow: Brian Allen, Corrie Almack, Murray Anderson, Erling Anonby, Kathy Avery, Sandra Blow, Randy Calhoun, Bill Carruthers, Janet Devitt, Darlene Fretz, Bonnie Guest, Cam Jaynes, Roy Kerswill, Gord Lehman, Allan Lewis, Judy Loukras, David MacDonald, Myles Mashinter, John Nighswander, Rick Nighswander, Ruth Nighswander, Stephen Pearce, Lee Woolhead, Larry Pilkey, Steve Reeks, Unni Skjaveland, Mary Louise Smith, John Sturges, Dave Taylor, Brian Towner, Cathy Tran, Frank Van Stiphout, Janice Watson, Murray Wilson, Carol Wood.

ORDER YOUR COAL NOW FOR NEXT WINTER while SUMMER PRICES are in effect!

You'll Save BIG! STOUFFVILLE CO-OP 47 EDWARD ST. STOUFFVILLE 640-1550

WISE HOME OWNERS INSIST ON HYDRA-PREST SIDEWALK SLABS FROM brooklin concrete products LTD



"hydraulically pressed for maximum durability"

- COMPLETE RANGE OF SIZES
- SQUARE AND TRUE FOR EASY PLACING AND PROFESSIONAL RESULTS

IMMEDIATE DELIVERY

HIGHWAY 12, BROOKLIN (416) 655-3311
YONGE ST. NEWMARKET (416) 895-2373
HIGHWAY 11, HUNTSVILLE (705) 789-2338

BUY A VOLVO AND REMEMBER US OVER THE YEARS. NORTH MARKHAM MOTORS LTD. 348 Main St. N. Markham 297-2451

PROTECT YOUR CAR AGAINST RUST!!

with an application of **RUST BAN**

CALL OUR SERVICE DEPARTMENT FOR APPOINTMENT. 640-3450



RUST BAN is a special grease formula specifically manufactured to help prevent your car from rusting. It's used and recommended by large fleet accounts. Try it you'll appreciate its value!

DON'T FORGET OUR TUNE-UP SERVICE

STOP HERE FOR VALUE!

NEIL PATRICK MOTORS LTD. Main W. — Stouffville — 640-3450



PRIZE-WINNING PRODUCE COUNTER

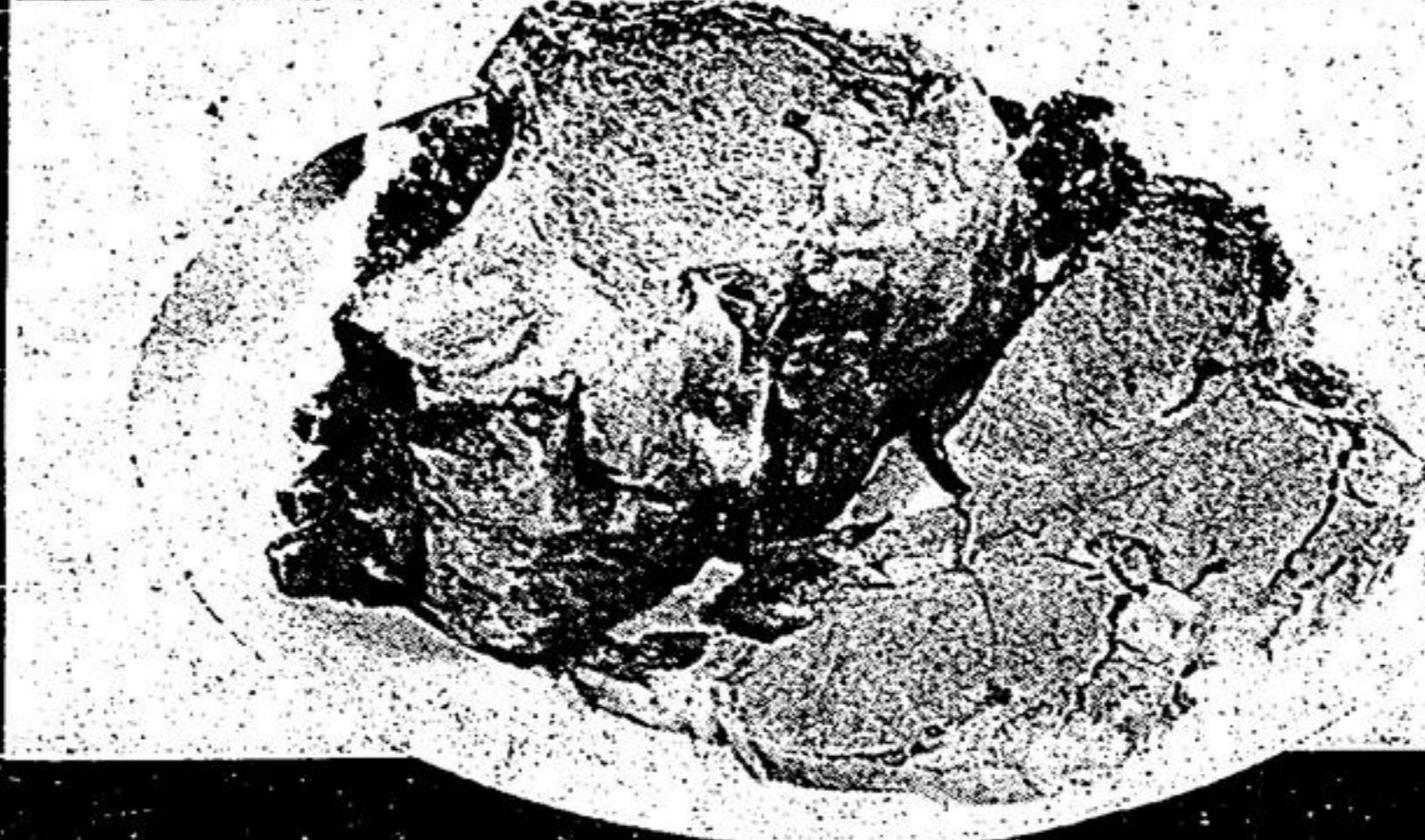

TableRite: RED or BLUE BRAND BEEF!

"FOR THE BARBECUE"

PRIME RIB STEAKS

\$1.15 LB.

FRESH! CHICKEN CUTS

LEGS OR BREASTS

69¢ LB.

FRESHLY MINCED BEEF

73¢ LB.

TABLERITE PRIME RIB ROAST

99¢ LB.

TABLERITE WIENERS

VAC PACK

49¢ LB.

FOOD PRICES EFFECTIVE WED., THRU SAT., JULY 5, 6, 7, 8

"IGA SPECIAL" ALLEN'S Fruit Drinks ASSORTED FLAVORS 48 FL. OZ. TIN **29¢**

"IGA SPECIAL" Briquets 10-LB. BAG **69¢**

ORANGE-FLAVORED SWING CRYSTALS POLY BAG OF 5x3 1/4 OZ. PKGS. **75¢**
IGA CHOICE DESSERT PEARS 2 14-FL. OZ. TINS **41¢**
LIBBY'S (IN TOMATO SAUCE) SPAGHETTI 2 19-FL. OZ. TINS **43¢**
PARAMOUNT COHOE SALMON 7 1/4-OZ. TIN **58¢**
IGA 2-PLY (ASSORTED COLORS) TOILET TISSUE 4-ROLL PKG. **57¢**
IGA SWEET GREEN RELISH 15-FL. OZ. JAR **27¢**

RED ROSE ICED TEA MIX 2 1 1/2-OZ. PKGS. **21¢**
LAURA SECORD ASSORTED FLAVORS PUDDINGS SLEEVE OF 4 5-FL. OZ. TINS **57¢**
SUNLIGHT LEMON "TRY ME" TOILET SOAP 4 REG. SIZE BARS **29¢**
HOSTESS REGULAR POTATO CHIPS 10-OZ. PKG. **59¢**
LOWNEY'S CAMPFIRE MARSHMALLOWS REGULAR 11-OZ. OR MINIATURE 10 1/2 OZ. 4 CELLO. **\$1**

"IGA SPECIALS" IGA SOFT MARGARINE 1-LB. TUB **29¢**
IGA 12" WIDTH ALUMINUM FOIL 25 FT. ROLL **29¢**

GARDEN FRESH FRUITS & VEGETABLES

"TROPICAL TREAT" DOLE Bananas **12¢** LB.

LUSCIOUS CALIFORNIA No. 1 GRADE PLUMS PRODUCE OF U.S.A. QT. BOX **69¢**

LUSCIOUS CALIFORNIA PRODUCE OF U.S.A. NECTARINES QT. BOX **69¢**

PRODUCE OF REPUBLIC OF SOUTH AFRICA SWEET & JUICY OUTSPAN NAVAL ORANGES DOZ. SIZE 88 **79¢**

"IGA SPECIAL" IGA (ASSORTED FLAVORS) Soft Drinks 26 FL. OZ. NON-RETURNABLE BOTTLE **17¢**

"Bakery Specials" IGA HAMBURGER or WIENER BUNS PKG. OF 8 **29¢**
DEMPSTER'S (MFG. 4c OFF LABEL) MIXED ROLLS PKG. OF 12 **55¢**
TOASTMASTER TEA BISCUITS 2 PKGS. OF 6 **69¢**

MANNING SUPER VALUE BISCUITS 19 1/2-OZ. TO 23-OZ. PKGS. MACAROONS, VANILLA OR MAPLE FUDGE CREAMS **65¢**

"IGA SPECIAL" IGA PROCESS MILD Cheese Slices 16-OZ. PKG. **69¢**

F.B.I. ORANGE JUICE 32-FL. OZ. BTL. **39¢**

"Frozen Food Specials" WELCH'S GRAPE JUICE 12-FL. OZ. TIN **39¢**
FRASERVALE FANCY PEAS 2-LB. BAG **49¢**
HIGHLINER COD FISH CAKES 12-OZ. PKG. **39¢**

IGA HOMOGENIZED PEANUT BUTTER 3 16OZ. JARS **\$1**

STOUFFVILLE IGA MAIN ST., WEST, STOUFFVILLE Open 9 a.m. - 6 p.m. Thur. & Fri. till 9 p.m. **at IGA we really care!**