

Teacher honored by students

Recall 'model' school

MARKHAM - It was a happy occasion Sunday, when former students and friends gathered at the home of Mr. and Mrs. Fairfield Bennett, 6 Pathroy Crescent, to honor their much-loved teacher, Mrs. John Todds of Montreal.

Mrs. Todds, the former Erma Holden of Stouffville, came to S. No. 6, Victoria Square, directly from Normal School.

Her entire teaching career was spent in this small one-room school, until her marriage to John G. Todds of Markham, they moved to Montreal in 1941.

Through Erma's ability and devotion, these years brought many changes in the course of study. The Victoria Square school, with eight grades, was chosen the 'model' for aspiring teachers from Toronto, who came weekly to observe, teach and be supervised.

Not only has the curriculum changed in the past 30 years, but salaries have also been altered somewhat. For example, Miss Holden was hired for \$550. Eight years later, this had been adjusted to \$1,200. She was then one of the highest paid teachers in Markham.

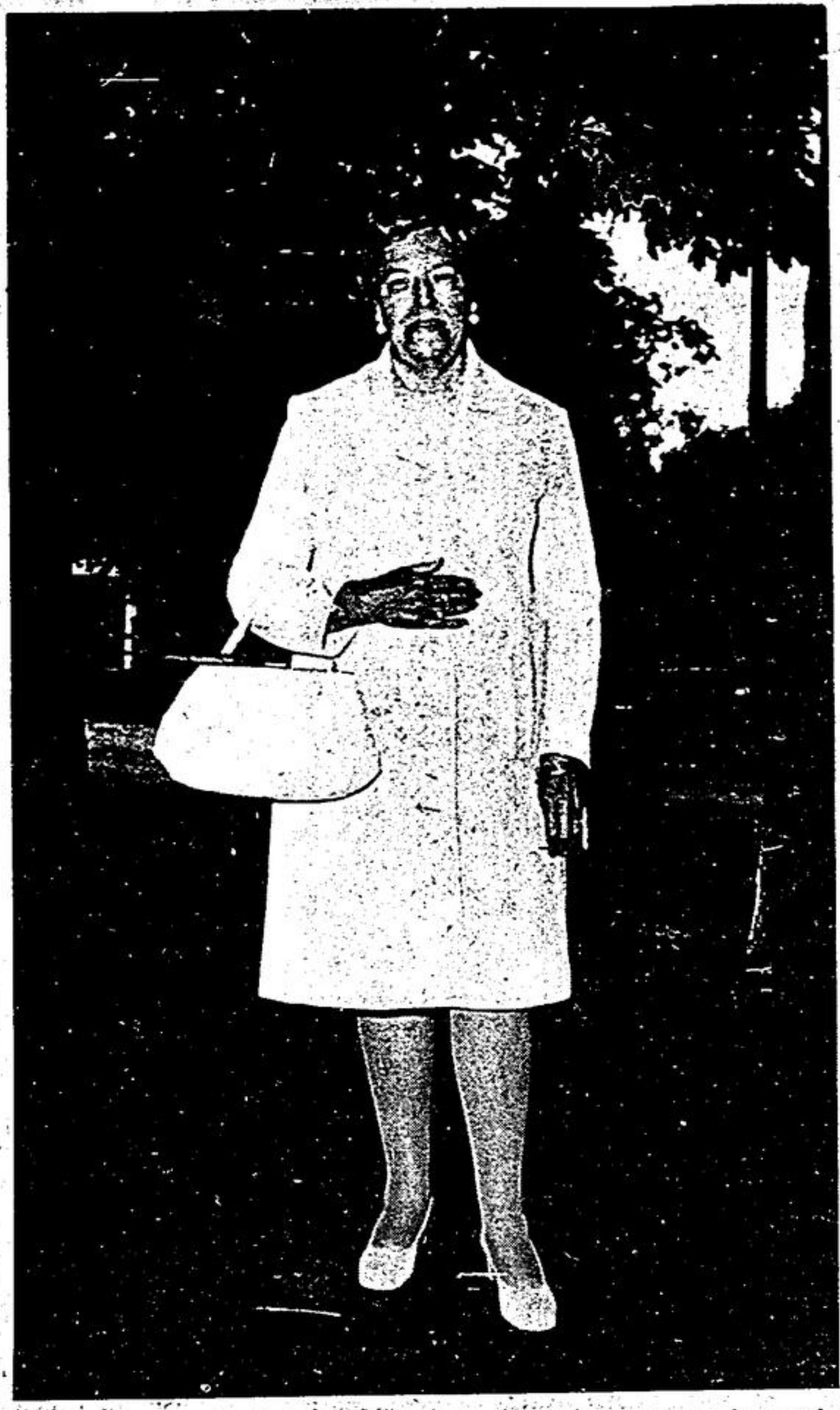

Mrs. John Todds, the former Erma Holden of Stouffville, was honored at a student reunion in Markham, Sunday. Her pupils all attended the 'model' one-room school at Victoria Square from 1933 to '41. — Jim Thomas.

Township. Willowdale and Pickering. Telegrams and telephone calls were received from as far away as England, Buffalo, Port Colborne, Agincourt, unable to be present. The gathering, Sunday, indicated in a very real way, the esteem and affection held for her then and now.

Load limit 5 tons

Whitchurch - Stouffville Council rejects Airport project by vote of 4-2

STOUFFVILLE - The long-delayed bylaw restricting truck traffic around Musselman's Lake is again working its way through various levels of government.

The original measure was vetoed by the Department of Transportation and Communications because York Region has assumed control of the 9th Line, Whitchurch - Stouffville Council accordingly passed a new bylaw applying only to the South Lake Road, limiting traffic to vehicles of less than 5 tons capacity.

At a meeting of Regional Council June 8, members approved the new bylaw. It will now be forwarded to the D.T. & C. for final acceptance or rejection.

Open Park

MARKHAM - The Milne Dam Conservation Area will be officially opened to the public, June 21.

At a recent meeting of Markham Council, Mayor Tony Roman revealed that Ontario Minister of Natural Resources, Hon. Leo Bernier, will conduct the official ceremonies. The event gets underway at 2:30 p.m.

STOUFFVILLE - Council has gone on record as opposing the construction of an International Airport in Pickering Township.

This reversal of an earlier stand, occurred at a meeting, June 13. A motion was put forward by Councillor Mervyn Baker, seconded by Councillor June Button, resolving that Council does not agree with the Airport location. Reasons cited for this disagreement included: (1) the lack of official figures on emissions and noise from aircraft; (2) the failure of higher levels of government to offer compensation to those persons in Whitchurch - Stouffville likely to be affected by the airport; and, finally, (4) "Council has an obligation to safeguard the future for its citizens."

There was little discussion from members, most merely stating that the resolution reflected their feelings. Councillor Herb Simpson, though, moved that the resolution be tabled until the next Council meeting.

Mr. Simpson pointed out that Council will be meeting with officials concerned with the project on June 26, and urged that consideration be delayed until June 27. On the vote, only councillor Simpson and Mayor Laushway asked that the resolution be tabled. "This is a very important resolution,"

observed the Mayor, adding that councillor Betty vanNostrand was not present. "Some things in it, I agree with wholeheartedly," he continued, "but I wouldn't base my argument on the fact that they (government officials) have failed to supply information."

Mayor Laushway repeated his earlier stand, that the project cannot be changed.

"The powers that be, have chosen Pickering," he said. The Mayor admitted that a certain amount of noise would be inevitable, but it might be minimized.

"I believe my duty is to make sure we do all we can to swing the runways far enough from Stouffville," he stated. "I don't want Stouffville, or any part of Stouffville, under the flight paths."

After the Mayor had spoken at some length, to explain his opposition to the resolution, he called the vote. Councillors Baker, Button, Ratcliff, and Lonergan were in favor, with Councillor Simpson and the Mayor opposed. The resolution carried, and copies will be forwarded to local Members and to the respective Departments.

The decision brought a brief round of applause from a half-dozen 'People or Planes' supporters present.

Town of Markham

Deputy-clerk quits before he's hired

MARKHAM - Personnel problems, continue to plague the administration of Markham.

At a Council meeting June 13, Mayor Tony Roman expressed regrets over the resignation of Clerk Larry Crisp. Citing Mr. Crisp's 16 years of service with the municipality, Mayor Roman stated, "I'm very sorry to see Larry go, but I think he was quite explicit in his letter."

The Clerk's letter of resignation, received by Council May 30, stated that he was resigning because of his increased workload and a fear of breakdown in health.

"We are advertising for a clerk, and I am confident we will obtain the services of a good clerk," stated Mayor Roman.

Other councillors concurred with the Mayor's remarks.

"I wish Harry all the best in whatever he

decides to do," said Councillor Roy Muldrew.

Some doubt was cast upon Mayor Roman's statement about the possibility of obtaining a new clerk, when Council pointedly ignored a committee recommendation that Mr. Harold Edwards

be appointed Deputy-Clerk.

The Tribune has learned that Mr. Edwards, formerly Clerk-Treasurer of Thorold Township, and Deputy-Clerk of the Town of Thorold, withdrew his application for the Markham position following an interview June 3. It has not yet been

possible to discover Mr. Edwards' reason for this action.

Another resolution, to advertise for a Town Clerk, was deferred for later discussion. Mr. Crisp's resignation will become effective at the end of June, and the position of Deputy-Clerk has been vacant since January.

Time capsule

PICKERING TWP. - Time, it is said, heals all wounds; it seems the People or Planes Committee is willing to take a chance on it. POP has made up a 'time capsule' containing, among other things: sample of Class 1 agricultural soil; a can of maple syrup; POP Task Force Study Release; letters and telegrams from prominent citizens; samples of honey, sheep wool and grain.

The completed capsule will be displayed in various areas, and sent to "The Youth of Tomorrow, c/o Prime Minister Pierre E. Trudeau".

MECHANICAL AND Electrical Repairs
ON ALL CARS AND TRUCKS INCLUDING FOREIGN MODELS
Open 7-10 - 7 Days A Week
Phone 640-4449
Courtesy Cars Available

LUMSDEN'S FINA
HWY. 47 - JUST W. OF STOUFFVILLE

TOWNSHIP OF PICKERING
1972 REALTY TAXES

Please take note that the fourth instalment of the 1972 Realty Taxes is due and payable on or before June 27, 1972. Allowing for the amount intermily billed, the remaining balance will become due as follows:

Fourth Instalment - June 27, 1972
Fifth Instalment - August 28, 1972
Sixth Instalment - October 27, 1972

Further information may be obtained by phoning the Municipal Office - 942-2760 or 839-5121.

C. E. Ettinger, R.I.A. Treasurer-Collector, Township of Pickering.

OLD CHUM SAYS:
MONEY USED TO TALK, SHOWS IT GOES WITHOUT SAYING...

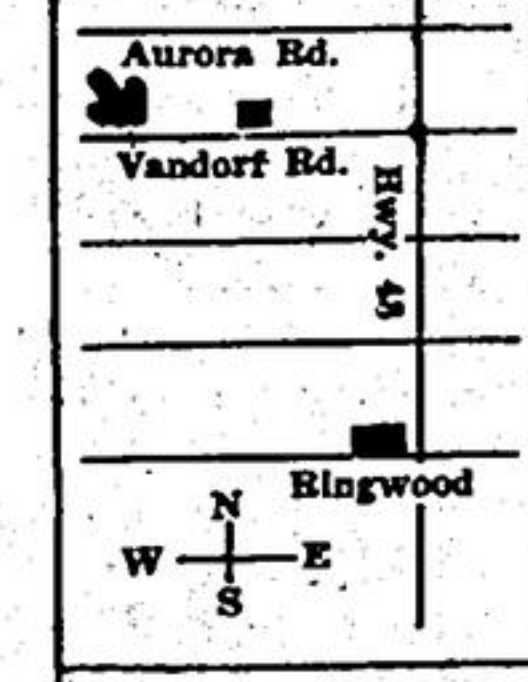

AL'S Tack Shop
R.R. #4 Stouffville
640-2011

CYANAMID FARM SUPPLY CENTRE
TELEPHONE: 416-473-2449
MT. ALBERT, ONTARIO
FOR YOUR FERTILIZER REQUIREMENTS

Simcoe County DENTURE CLINIC
MEMBER OF DENTURIST SOCIETY OF ONTARIO
• To supply Dentures, Reline and Repairs to the public.
• No charge for consultation.
Hwy. 48 2 Miles N. of Mt. Albert.
For appointment call (416) 473-2056.

STOP HERE FOR VALUE!
NEIL PATRICK MOTORS LTD.
Main W. - Stouffville - 640-3450

Senior Citizens Week STRAWBERRY TEA
All Senior Citizens of Pickering are invited to attend our annual Strawberry Tea on Wednesday, June 21st, at 2:00 P.M. at the West Rouge Golf and Country Club. Come on along and join the games and contests and enjoy a nice cup of tea and a generous serving of Strawberry Shortcake. Bring your friends!!
Open to all seniors.

Markham High School REUNION
Are you invited?
Yes, if you attended the 'Old Markham High School' before 1954, whether you received an invitation or not...
You are invited.
Those who plan to attend will assist the catering committee, if they will send in their replies this week to Mrs. Eleanor Malcolm, 66 George St., Markham.
Eleanor Malcolm Secretary
E. J. Stiver Chairman
REGISTRATION STARTS 12 NOON, JUNE 24TH.

PROTECT YOUR CAR AGAINST RUST!!
with an application of **RUST BAN**
CALL OUR SERVICE DEPARTMENT FOR APPOINTMENT.
640-3450
RUST BAN is a special grease formula specifically manufactured to help prevent your car from rusting. It's used and recommended by large fleet accounts. Try it... you'll appreciate its value!
DON'T FORGET OUR TUNE-UP SERVICE

VALU - FAIR MARTS
Where Value Is A Keyword

For DAD -	
WALLETS	\$2.99
LIGHTERS windproof and Butane	on SPECIAL
VITALIS HAIR GROOM 7 oz. reg. \$1.39	SALE 89c
OLD SPICE STICK DEODORANT reg. \$1.50	SALE 99c
MEN'S SUNGLASSES all colors	\$1.50
RAID HOUSE And GARDEN BUG KILLER reg. \$1.79	\$1.09
OFF INSECT REPELLANT reg. \$1.39	.99
LADY PATRICIA PROTEIN SHAMPOO 15 oz. reg. .99	.59
JOHNSON & JOHNSON BABY OIL 9 oz. reg. \$1.49	.99
BROMO SELTZER Economy Size reg. \$1.79	\$1.19
NOXZEMA SKIN CREAM 14 oz. reg. \$2.69	\$1.79
J-CLOTHS Assorted Colors reg. .69	.49
NEW ARRID EXTRA DRY POWDER reg. \$1.69	.99
LOWNEY'S ASSORTED BAG CANDY	.27
LYSOL SPRAY 14 oz. reg. \$1.79	\$1.19
SUPER SPECIAL LAVORIS Mouthwash in reusable pitcher reg. \$2.49	\$1.79
LADY PATRICIA HAIR SPRAY 15 oz. reg. \$1.59	.89
BUFFERIN TABLETS 48's reg. .88	.49
BAN ROLL-ON DEODORANT reg. & unscented reg. \$1.53	.99
SOFTIQUE BATH OIL assorted scents reg. \$1.69	\$1.19
NEW BAN ULTRA-DRY SPRAY DEODORANT reg. \$1.37	.89
VASELINE INTENSIVE CARE LOTION 14 oz. reg. \$1.89	\$1.49
COLGATE TOOTHPASTE Family Size reg. \$1.39	.99

19 MAIN W. STOUFFVILLE