

Allan Doner

Missionary speaker at Gormley service

By Evelyn Milsted
GORMLEY - Mr. Allan Doner, a missionary in Nigeria, for eighteen years, will address the evening service of the Gormley Missionary Church, Jan. 9 at 8 p.m.

Miss Dianne Dutton and Mr. Lachlan Munroe, both of St. John's Newfoundland, spent the holiday season with his parents, Mr. and Mrs. Fred Munroe.

Mr. and Mrs. Bruce Benson and family enjoyed holidays with relatives in Flesherton.

Mr. and Mrs. Fred Byer of St. Ann's were New Year's guests of Mr. and Mrs. Ralph Empringham.

Mr. and Mrs. Clifford Winger spent New Year's with their son-in-law and daughter, Mr. and Mrs. John Gilmore and family, Wainfleet.

Rev. and Mrs. Alvin Winger, and Mr. and Mrs. Peter Stickley were Sunday dinner guests of Mr. and Mrs. Roy Wideman.

Brigadier Mrs. Arthur Hopkinson, on staff at the Salvation Army Training College, Toronto, spent several days with Mrs. Milsted.

New Year's guests of Mr. and Mrs. Allan Doner were - Mr. and Mrs. Eldon Gooding of Richmond Hill; Mrs. Milsted and Charleen; Mr. and Mrs. Floyd Winger of Newmarket and Mr. and Mrs. Ken Jones, Brian and Karen of Dickson's Hill.

Mr. and Mrs. Roy Wideman and family enjoyed dinner, New Year's Eve with Mr. and Mrs. Clarence Wideman, Bethesda. Miss Shirley Doner has returned to Regina



A mailbox with a message

A unique mailbox has been erected on the roadside near Altona Feed and Supplies. It is made from the front of a Ford tractor, with Bert Lewis, Fred's father, doing the work. The box serves two purposes - a convenience to the country mail carrier and an excellent advertisement for the Lewis Ford dealership.

after spending the holiday with her parents, Mr. and Mrs. Harold Doner. Miss Ferne Doner

has resumed her studies at the Canadian Bible College, Regina.

Rent rebates

STOUFFVILLE - Local residents by now should have received their 1971 rent rebates.

Rebates to homeowners are given in the form of an adjustment of their tax bills, while those renting "separately assessed residential property" receive cheques from their landlords.

Municipal Affairs Minister Dalton Bales recently announced that total rebates in the province will reach \$150 million this year, up \$8 million over 1970.



NORMAN FRETZ MEATS
Custom Slaughtering - Freezer Orders
RR 3 CLAREMONT 640-3125
Choice Cut Meats Thurs., Fri., Sat.

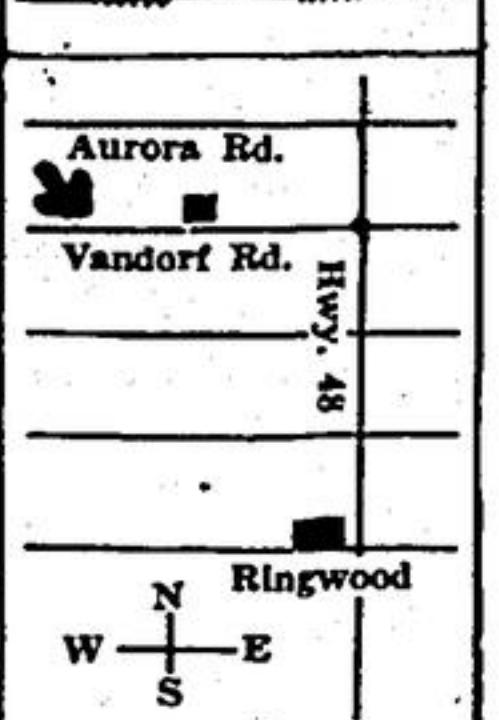

AL'S Tack Shop
R.R. #4 Stouffville
640-2011

Table Rite Beef

...just the way you like it from Mr. IGA

Great TableRite Beef and friendly personal service, that's the IGA way.

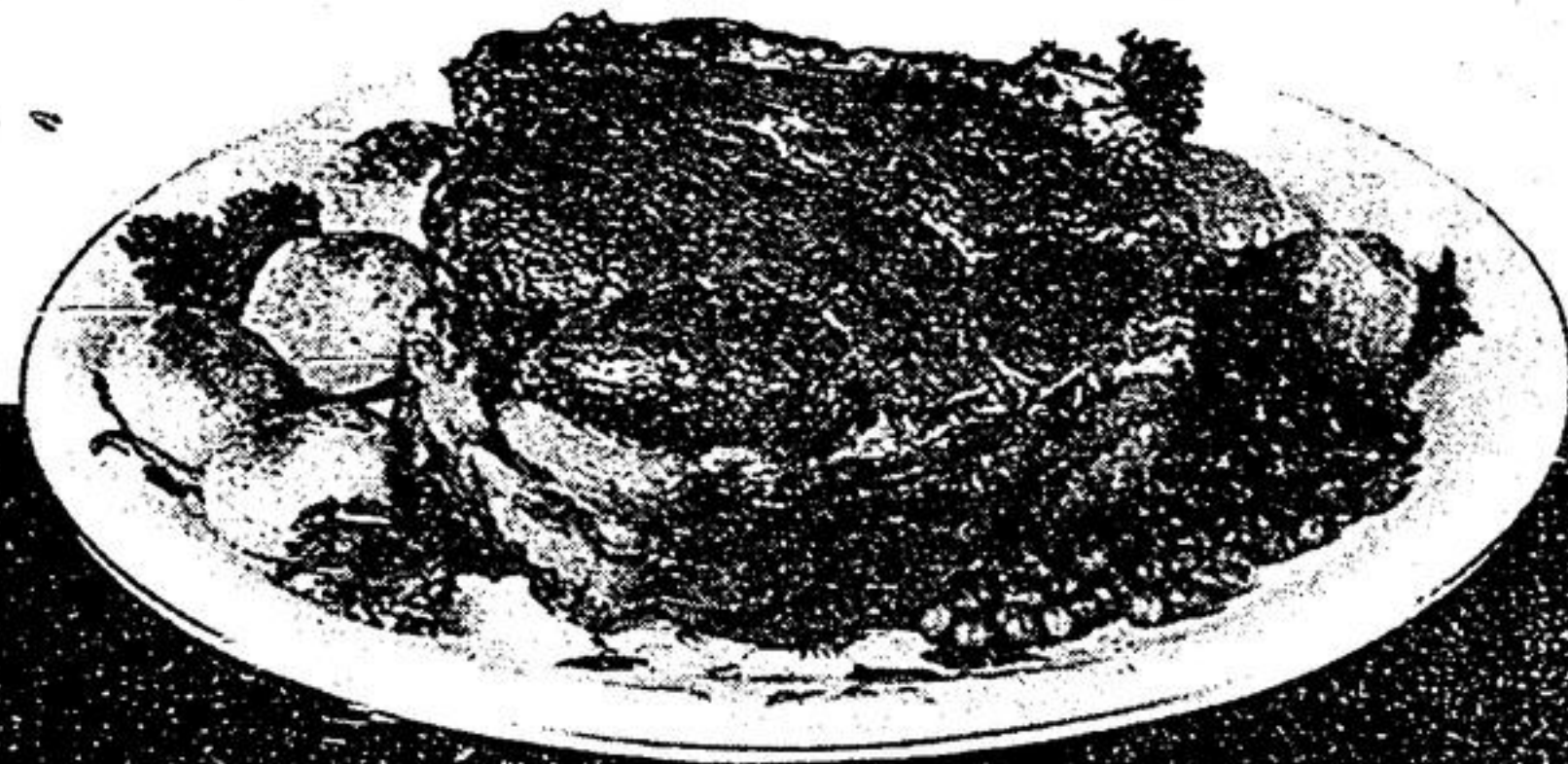

TableRite: RED or BLUE BRAND
BLADE ROAST BLADE BONE REMOVED
OR
SHORT RIB ROAST

69¢ LB.

CROSS CUT RIB ROAST OR **79¢ LB.**
SHOULDER ROAST (BONELESS)

MEATY CHUCK STEAKS LB. 85¢

CANADA PACKERS DEVON BRAND **BREAKFAST LINK SAUSAGE** STORE PACKAGED LB. 49¢

PREMIUM **SWIFT BOLOGNA (BY THE PIECE)** LB. 35¢

IDEAL SNACK SWEET AND JUICY

SUNKIST NAVEL **ORANGES** SIZE 163's **3 \$1.00** DOZ.

CRISP PLUMP CALIFORNIA RED EMERALD PRODUCE OF USA **GRAPES** 3 LB. 99¢

CAN. FANCY GRADE CRISP LOCAL GROWN **McINTOSH APPLES** 3 LB. BAG 39¢

ADD ZEST TO ANY MEAL SNOW WHITE **MUSHROOMS** LB. 69¢

LARGE FIRM HEADS PRODUCE OF USA, No. 1 GRADE **CABBAGE** EA. 29¢

"IGA SPECIAL" CHOICE **IGA Tomatoes** 19-OZ. TIN **21¢**

"IGA SPECIAL" IGA SLICED **White Bread** 5 PONY TAIL 24-OZ. LOAVES **\$1**

IGA PURE **VEGETABLE OIL** 32-OZ. BTL. 59¢

MAXWELL HOUSE **INSTANT COFFEE** 10-OZ. JAR **\$1.69**

ORANGE OR GRAPE **F.B.I. DRINKS** 41-OZ. BTL. 29¢
IGA CHOICE **DESSERT PEARS** 14-OZ. TIN 19¢
BURNS **BEEF STEW** 8 1/2-OZ. TIN 21¢



Supplied by THE OSHAWA GROUP LIMITED supply depot for progressive independents

STOUFFVILLE IGA

MAIN STREET, WEST, STOUFFVILLE
AMPLE PARKING AT REAR OF STORE

FOOD PRICES EFFECTIVE WED., THRU SAT., JANUARY 5, 6, 7 & 8
WE RESERVE THE RIGHT TO LIMIT QUANTITIES

"IGA SPECIAL" PEA OR VEGETABLE **Habitant Soup** 28-OZ. TIN **24¢**

IGA REGULAR **POTATO CHIPS** 13-OZ. PKG. 59¢

BASSETT'S **LICORICE ALLSORTS** LARGE 30 OZ. CELLO BAG 89¢

LION'S SNAP-OFF **POLY BAGS** UTILITY SIZE 3 PKGS. OF 20 \$1

LION'S SNAP-OFF **BAGGETTES** 3 PKGS. OF 30 \$1

"IGA SPECIALS" IGA FANCY **APPLESAUCE** 14-OZ. TIN **15¢**
IGA CHOICE **PEAS** 14-OZ. TIN **14¢**

"Frozen Food Specials" CARNATION FANCY SHOESTRING **FRENCH FRIES** 2-LB. BAG 45¢
HIGHLINER **COD FISH CAKES** 12-OZ. PKG. 39¢
FRASERVILLE FANCY **SLICED CARROTS** 2-LB. BAG 45¢
FARMHOUSE, 4 VARIETIES **CREAM PIES** 8 INCH SIZE EACH 39¢

"Dairy Specials" MAPLE LEAF MILD **CHEESE SLICES** 16-OZ. PKG. 87¢
IGA PURE LARD 1-LB. PKG. 21¢

"IGA SPECIALS" IGA CANADIAN MILD, MED. OR OLD COLORED **CHEDDAR CHEESE** 12-OZ. WEDGE 77¢
GOLORED-QUARTERS **PARKAY MARGARINE** 2-LB. PKG. 69¢

McNAIR GREEN **SPLIT PEAS** 12-OZ. CELLO BAG 15¢
McNAIR **DRIED SOUP MIX** 12-OZ. CELLO BAG 15¢
NEW FLUFF **FABRIC SOFTENER** 64-OZ. PLASTIC BTL. 57¢
POWDERED **SUNLIGHT DETERGENT** GIANT BOX 95¢
NABISCO QUICK **CREAM OF WHEAT** 28-OZ. PKG. 37¢

"Bakery Specials" IGA LEMON **MERINGUE PIE** 24-OZ. SIZE EA. 55¢
DEMPSTERS (MPG. 4¢ OFF LABEL) **OLD WORLD ROLLS** PKG. OF 12 39¢
WESTON'S (PREPARED 79¢) **BISCUITS** ASS'D MALLOWS 15 1/2-OZ. PKG. OR GRAHAM SQUARES 23-OZ. PKG. EA. 69¢

"IGA SPECIAL" **Potted Mums** **\$1.69**

DON'T PUT YOURSELF IN THIS PICTURE FIRST:- Let's Start TUNE-UP TIME IS HERE NOW!

WE HAVE THE LATEST IN TUNE UP TEST EQUIPMENT

The ALLEN-tronic ANALYSER

SECOND:- Let's Go ... GET ON THE WHEEL FOR THE BEST DEAL IN TOWN WITH UNIROYAL SUPER WINTERIDES

A GREAT SNOWLESS TIRE

A GREAT SNOW TIRE

NEIL **PATRICK MOTORS LTD.** STOUFFVILLE - PHONE 640-3450