

Backyard pools gain popularity in Stouffville

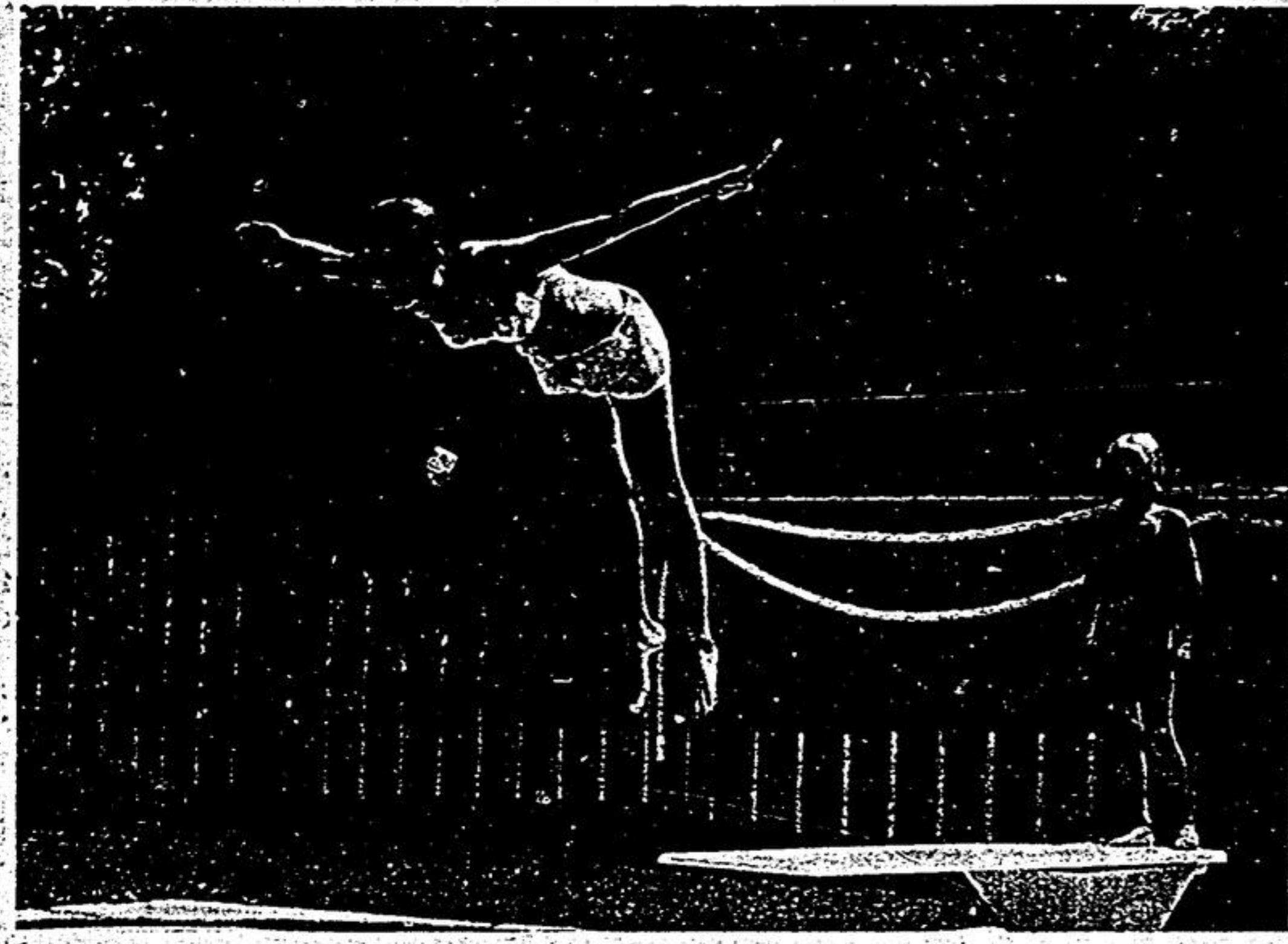

The Schell's backyard pool gets a lot of use. Left, Harvie Schell, 9, watches while Julie Parish, 14, demonstrates proper diving form. Above, Harvie decides he prefers his own version of the backflip. —Mark Niblett

STOUFFVILLE Swimming pools have made - if you'll pardon the expression - a big splash in the Stouffville area this summer.

Marvin Betz, of Betz Pools, estimates there are "about 100" private pools in or near Whitchurch-Stouffville. He said perhaps a dozen of these would be in Stouffville proper. His firm has

installed two pools in town so far this summer.

Many people, said Mr. Betz, start with an above-ground pool. Later, when a little more money is available, they will have an in-ground pool installed.

Betz Pools specialize in custom-designed installations, where the price is based on square footage. The

firm does not work on in-ground vinyl pools; steel-reinforced concrete is their preferred material.

Pools are generally considered better than ponds, as a properly built pool can be cleaned and kept in top condition. Besides, how often do you see a cow in a swimming pool?

As Mr. Betz pointed out, though, there is a

local bylaw which requires all pools to be fenced. (Many municipalities, if not most, have such a bylaw.) No such restriction, however, applies to ponds.

The Tribune talked to Mrs. Lorne Schell, who has recently had a pool installed by Betz. Mrs. Schell, who has four children ranging in age from 9 to 17, said the pool has been in constant use since its installation early in June.

"I think there was one day they didn't use it," she said. "They were too tired out."

Mr. and Mrs. Schell moved into their house on the Ninth Line North just two years ago, after living in an apartment for several years. The swimming pool is something they always hoped to have.

Mrs. Schell feels the swimming pool is a family affair. The children invite their friends and neighbors come over to sit on the patio and chat.

All the Schell children have had swimming lessons and Mrs. Schell observed somewhat wryly that the young members of the family can outdo their parents. She praised the privacy and comfort of a private pool.

"Right now the kids are teaching us how to dive properly," she said. "You just couldn't do that in the public pool."

Mrs. Schell said the pool is very easy to take care of, and they've had little or no trouble.

Another advantage is that, with the pool, the Schells no longer drive to a cottage 60-odd miles away, which they have used frequently in the past.

Conservation Authority explains methods

YORK REGION Following recent expressions of concern from Regional Council members, a delegation from the South Lake Simcoe Conservation Authority appeared at the August 12 Council meeting.

Derek Sterritt, spokesman for the group, outlined the Authority's present projects and methods of operation. He described programs of assistance available to both municipalities and individuals; these include technical advice, erosion control, a tree-planting program, outdoor education, and others.

Considerable discussion followed concerning the question of payment for various projects.

Aurora Mayor Dick Illingworth and Richmond Hill Councillor Don Platt questioned Mr. Sterritt on the matters of financial responsibility and standards used by the Authority to designate flood-plain lands.

centered over the region. He also said, in response to a question from East Gwillimbury Mayor Gladys Rolling, that the hazard-lands policy originated at "a higher level."

Mr. Sterritt emphasized the co-operative aspect of the Authority.

"Participation at the local level is our greatest strength," he said.

Increased co-operation between the Region and the Authority was promised. Council is to examine the possibility of setting up a liaison committee.

Historical hearse sold

BALLANTRAE Used hearses are apparently popular items around here. A 1957 Cadillac hearse, belonging to Mrs. Ann Barrett, was sold within four days.

Mrs. Barrett is Animal Control Officer for Uxbridge Township, and has used the hearse for that purpose for a year. She decided to sell because of the vehicle's high running cost. Asking price was \$700.

Before Mrs. Barrett purchased the hearse, it was used in Springhill, Nova Scotia. It performed nobly after the mining disaster in that town.

The big black Caddy weighs in at almost three tons.

At the time, the Tribune talked to Mrs. Barrett, there were just over 46,000 miles on the vehicle. The hearse comes with all accessories, including automatic transmission, flower-holders in the interior, and a little sign on the door saying "Please Close Gently."

DURA STEP

ONE PIECE CONCRETE STEPS!

- FOR YOUR NEW HOME
- REPLACEMENT FOR OLD STEPS
- NON-SLIP SURFACE ON TREADS AND PLATFORM

IMMEDIATE DELIVERY ON ALL SIZES

BROOKLIN CONCRETE PRODUCTS LTD.
Highway 12, Brooklin 655-3311 Yonge St., Newmarket 895-2373

Your money earns more

8%

on term deposits
5 years

Rates for shorter terms on request

Guaranty Trust

Capital and Reserve \$33,000,000
Member of Canada Deposit Insurance Corporation
81 Main Street W. 640-4000

BARKER ROOFING and SIDING

Alcan Siding

REPAIRS — RE-ROOFING OUR SPECIALTY

Free Estimates 640-4966

Open Fridays till 9 P.M.

FOR CARPETS, BROADLOOM, VINYL Flooring, AND DRAPERIES TOO!

Call in the Specialists

FRED JACKSON & SONS LTD.

23 MAIN WEST STOUFFVILLE
PHONE 640-3884

Free Estimates
WATCH FOR TRADE FAIR SPECIALS

BUSINESS DIRECTORY

Licensed Public Accountants WILLIAM ALLEN CHARTERED ACCOUNTANT P.O. Box 664 60 Tindale Rd. Stouffville, Ont. Phone: 610-1832	Chiropractors J. S. DeLAURIER D.C. 201 Main Street West Stouffville, Ontario OFFICE HOURS By appointment only Monday to Saturday. TELEPHONE 640-3562	Ontario Land Surveyors D. H. BLACK Ontario Land Surveyor 310 Painted Post Dr. corner of Markham Rd., Scarborough, Ont. PHONE Office 282-5283 Res. 282-1508
Bregman, Sharpley & Co. CHARTERED ACCOUNTANTS 22 Main St. W. Stouffville, Ontario Resident Partner S. Kusatz, C.A. Tel. 640-1991 964-1370 (Toronto Line)	H. W. BOEHNKE, D.C. Doctor of Chiropractic The Chiropractic Centre 4 Main Street North, Markham For appointment call 291-1100	R. G. McKIBBON Ontario Land Surveyor 264 Wellington W. Markham Phone 294-3754
LEONARD R. ROSENBERG & ASSOCIATES Chartered Accountants 84 Yonge St. S., Aurora Telephone 884-7110	GORMLEY CHIROPRACTIC CENTRE (Gormley-Stouffville Rd., east of Don Mills) E.A. (Ted) McDonough, D.C. By Appointment Only Telephone: 887-5652	MALCOLM PHILLIPS Ontario Land Surveyor 157 Main St. W., Stouffville. PHONE 640-4031
JAMES TURNBULL Chartered Accountant Box 369 R.R.1, Unkionville Residence 297-2175	ELECTRICAL Attenborough ELECTRICAL ARCHITECTURE Industrial • Commercial Residential Electrical Service 294-5100	OPTICIANS HOWARD G. MILLS, REG'D. OPTICIAN 286 Main Street West, Stouffville Prescriptions Filled, Appointments Made. Contact Lenses Phone 640-3465
THOMAS E. WITHERS B.Comm., R.I.A. Chartered Accountant P.O. Box 192 42 Falmwood Gate Stouffville, Ont. Phone 640-5378	FUNERAL DIRECTORS O'NEILL Funeral Home STOUFFVILLE Funeral Director MRS. FAY MINTON Continuous Telephone Service Day or Night Ph. Stouffville 640-2835	F. RICHARD BLACK, O.D. OPTOMETRIST STOUFFVILLE MEDICAL CENTRE For appointment 640-3722 Hours: 10 a.m. - 8 p.m. Every Tuesday
JOHN C. WYLIE, F.I.A. Licensed Public Accountant AUDITOR Office & Residence Wylie Acres, Mussel- man's Lake Rd., R.R. 2, Stouffville PHONE 640-5144	Tribune Classified Ads Get Results	Arthur E. Starr Chairman S. I. G. Chapman Director of Education

PORT PERRY FAIR

LABOUR DAY, SEPT. 6, 1971

HORSE & CATTLE SHOW
FARM MACHINERY DISPLAY
LARGE WOMEN'S DIVISION
HORSE RACING WITH WAGERING PRIVILEGES
MIDWAY

Adults \$1.00 Parking 50c

SCHOOL REGISTRATION NEW RESIDENTS of Aurora, King, Whitchurch-Stouffville

If you have just moved into this area and have not yet registered your children for school this September, please telephone the school concerned and arrange to register your children during the week of August 30th to September 3rd, 1971.

If you need further assistance, please telephone the Area Two Office of

The York County Board of Education at 727-3135 or 887-5115

Arthur E. Starr Chairman S. I. G. Chapman Director of Education

RED & WHITE FOOD STORES

STOUFFVILLE FOODMASTER OPEN THURS. & FRI. TO 9 P.M. FREE DELIVERY

MAIN ST. W. - 640-1942

HEALTH & BEAUTY FEATURES!
 DENTAL CREAM COLGATE Family Tube 89c
 SANITARY NAPKINS KOTEX 12 to Pkg. 48c

FROZEN FOOD FEATURES!
 MCGAIN'S FANCY QUALITY CUT GREEN or WAX BEANS 59c
 MEAT PIES "Banquet" 8-oz. pkg. 4:51
 CUDNEY Sliced STRAWBERRIES 49c

PEANUT BUTTER 79c
 BEST BUY! - APPLE OR RAISIN

PIE FILLERS E. D. Smith 39c
 FEATURE! - DOLE - FANCY QUALITY

PINEAPPLE Juice 3 F \$1
 BEST BUY! DOLE - Packed in its own juice - Sliced, Crushed, Tid Bit, Chunks 19-OZ. TINS

PINEAPPLE 3 99c
 FEATURE! - BREAD 'N' BUTTER

PICKLES SUPREME 29c
 FEATURE! - CHEF BOYARDEE

PIZZA MIX CHEESE 59c
 FEATURE! - SPONK

LUNCH MEAT 49c
 FEATURE! - MITCHELL'S FANCY

APPLE SAUCE 2:39c
 FEATURE! - GLIDE

SPRAY STARCH 69c
 TENDER - JUICY

Loin 'O' Pork 68c
 TENDER - JUICY

LEAN - CHUNKY RIBS Country Style 79c
 FOR THE BARBECUE TENDER - JUICY

RIB STEAKS "BRANDED" \$1.15
 MILD SEASONED - BY THE PIECE

BURNS BOLOGNA 38c
 MILD - FRESH BLEND

COOKED HAM 55c
 YOU SAVE THICK - WITH TENDR AND PEAS

LOIN PORK CHOPS 89c
 LEAN - MEATY - IMPORTED PROCESS

LAMB CHOPS Shoulder 59c
 MILD - MILD SEASONED - SMALL LINK

SAUSAGE BEEF & PORK 55c

Buy of the Week
 YORK BRAND RECONSTITUTED ORANGE JUICE 48-oz. Tin 39c

TOMATOES 19-oz. 2:49c
 FEATURE! - CHOICE QUALITY

MIR LIQUID 2:79c
 FEATURE! - DETERGENT

LAMP BULBS 4:89c
 BEST BUY! - GENERAL ELECTRIC "BEST BUY" 40 - 60 - OR 100 WATT

CHEESE SLICES pkg. 39c
 FEATURE! - BLACK DIAMOND - ASSORTED PROCESS

SHAKE 'N' BAKE 4:89c
 BEST BUY! - ALL FLAVOURS 2 1/2-OZ. PACKS

SUNSHINE FRESH PRODUCE!
 BANANAS GOLDEN RIPE lb. 12c
 CALIFORNIA FANCY BARTLETT PEARS lb. 29c
 ONTARIO GROWN FIELD TOMATOES 6-qt. Basket 89c

CLUB HOUSE PICKLING SPICE 3-oz. Pkg. 23c
 CLUB HOUSE CELERY SEEDS 1-oz. Pkg. 25c
 CLUB HOUSE MUSTARD SEEDS 1-oz. Pkg. 25c
 SWEET PICKLING SALT 3-oz. Pkg. 25c
 HONG WHITE VINEGAR 8-oz. Jar 39c

CHRISTIE'S CHIPS AHOY lb. bag 57c
 FEATURE! - SWEET
 RELISH SUPREME 33c
 FEATURE! - WESTON - WHITE OR BLACK
 MARSHMALLOWS 3 pkg. \$1