

## Models at C.N.E.

**BUTTONVILLE**  
Andrea and Gary Rodick, children of Mr. and Mrs. John Rodick, will be modelling back-to-school clothes at the C.N.E. fashion show, held daily in the Queen Elizabeth Theatre.

On Sunday at Brown's Corners United Church, the congregation welcomed former minister, Rev. Dr. Alfred F. Binington as guest speaker in Rev. Allan Hallett's absence. The soloist was Brian Reynolds and organist Mrs. Dorothy Reesor.

Paul Craigie, back from his jaunt to the West Coast, is holding the home fort while the rest of the family is on a trip to Manitoulin. Paul Steffler is home from a bicycling trip to the East Coast.

Congratulations to Douglas Martin, son of Allen and Trudy Martin, to be married in September. The Martins now live in the Huntingwood-Warden area of Agincourt.

Mrs. Joseph Wallner and daughter Mary, of New Waterford, Nova Scotia, were guests at the home of Mr. and Mrs. Stanley Fierheller earlier this month, prior to Mary's marriage to Wesley Fierheller, Aug. 7.

Mr. and Mrs. Kenneth Stots and Mr. and Mrs. John Wilkins were guests at the reception.

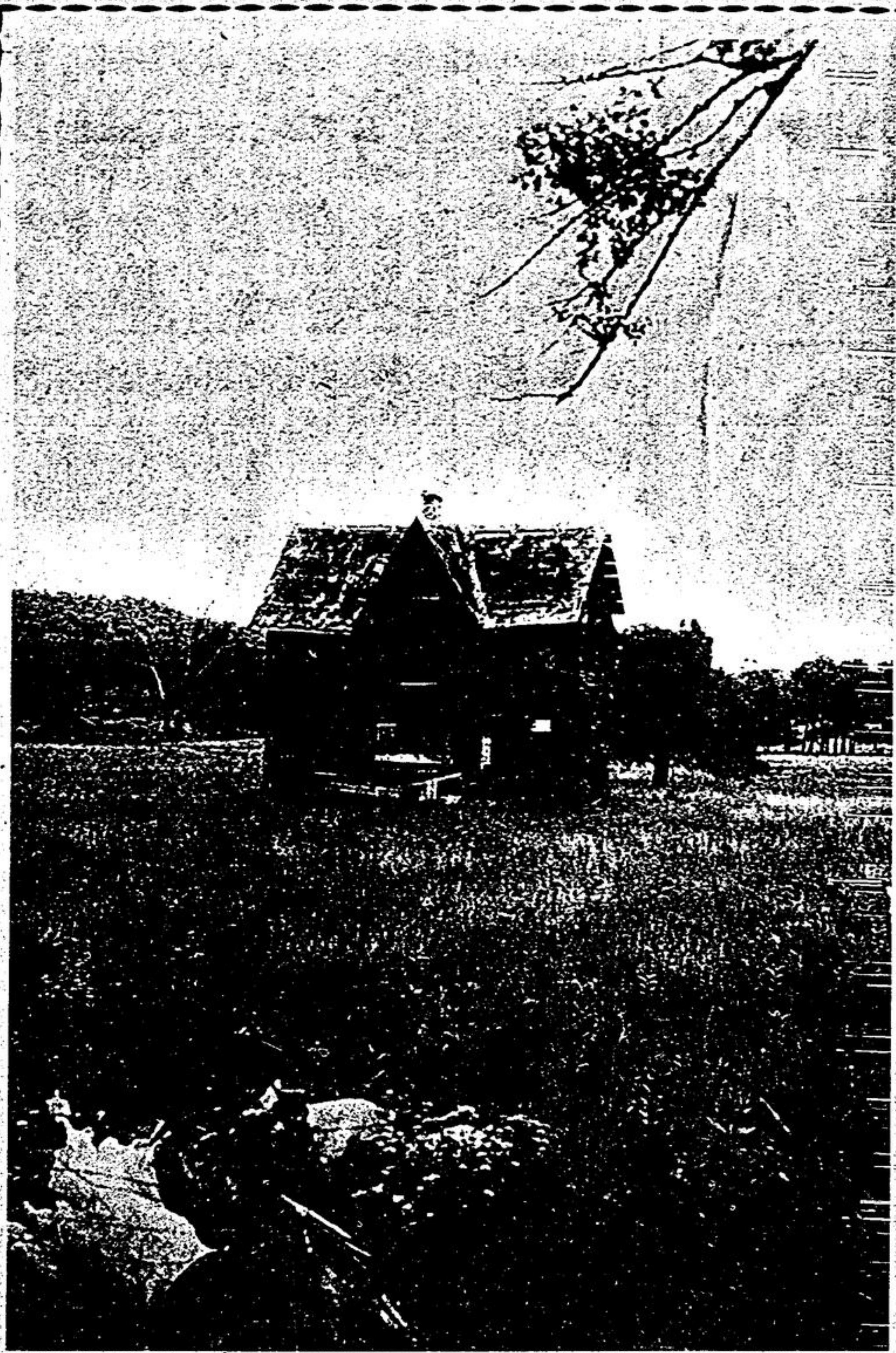

### A housing shortage? Not in Uxbridge

There's a sign on this house, located on the 6th concession of Uxbridge Township, south of County Road 1A. But it doesn't say For Sale and it doesn't read For Rent. In fact, it doesn't say anything. Wind and rain

has taken its toll. However, a second guess might suggest an order like 'No Trespassing'. Preferring to be safe, rather than sorry, the cautious cameraman took the picture from the roadway. — J. Thomas

## Church services resume

By Betty Pegg GREENWOOD  
Services in the Greenwood United Church will begin again, Aug. 22 at 9:45 a.m. and at Mt. Zion at 11 a.m. Rev. T. H. Fleetham will have returned from his summer vacation.

Mr. and Mrs. Ed Pascoe, Mrs. Courtice, Pickering Village and Mr. and Mrs. Lloyd Stanley, Brooklin, have returned from a week's vacation at Bass Lake.

Mrs. Edgie Pegg and daughter Kathy, visited Sunday with relatives and friends at Bala.

Mr. and Mrs. Milton Pegg have returned from a trip to Sunday and

### Magnetawan.

Mrs. I. McLean is steadily improving and able to be outside for short periods.

Mr. and Mrs. Ken Brooks, Rosalie, Michael and Teddie, spent the weekend at Whiteston Lake.

Mr. and Mrs. Cranfield have recovered some of their household furniture reported stolen in a recent break-in at their residence.

Mrs. A.W. Payne and son of Florida, visited at the Andrew home. Mrs. Payne is Mrs. Andrew's mother. Mrs. Andrew remains a patient in Scarborough Centenary Hospital.

Beatrice McLean attended a reunion at Sturgeon Lake.

## Bavarian festival - dance

**STOUFFVILLE**  
Tickets are now on sale for the colorful Bavarian Festival and Dance in the Stouffville Arena, Sat., Aug. 28, featuring Guenter Bartol and his Band. They may be pur-

chased at Hunt's Sunoco, Les Wilson Motor Sales, Fred Jackson and Sons and East End Gulf. An original German-type stein will be given away with each admission.

The event is sponsored by the Stouffville Fire Department with proceeds for charitable work.

Mr. Lee thanked the mayor and said he firmly opposed these measures. He maintained that the bylaw would not help solve the problems. He also asked if the Musselman's Lake area was considered "permanent residential" or "tourist resort".

If it were a resort area, said Mr. Lee, there would be no need for such a bylaw.

Mr. Lee defended his position vigorously. "How wide is a truck?" he asked. "About eight feet," said Councillor Baker. "Then how wide is a house trailer?" demanded Lee. Councillor Baker conceded that it would be about the same. "Why is one more dangerous than the other?" Mr. Lee asked. Councillor Baker conceded that

# Bylaw applies 'brakes' to truck traffic

**STOUFFVILLE** - It was standing room only in the Whitchurch-Stouffville Council Chamber, Aug. 10.

The main attraction was a bylaw - two in fact, to govern truck traffic on South Road, Musselman's Lake.

From the start, Mayor Ken Laushway ruled with a firm hand. He contended that both bylaws should be properly aired and admitted that Ronald Lee of Lee Sand and Gravel Company Limited had been provided a copy of the conditions in advance.

Mayor Laushway reminded the audience that, while anyone has a right to address Council, he must give notice five days prior to the meeting and state his subject. Those who had not done so, said the mayor, would not be allowed to speak, nor to address questions to Mr. Lee.

He also warned Mr. Lee that there would be only one chance to present his arguments. After Mr. Lee was finished, the mayor said, and after Council members had asked their questions of him, the gravel-pit owner would be expected to maintain silence.

Mayor Laushway indicated that he would tolerate no audience participation while Council members discussed the bylaws.

Mr. Lee thanked the mayor and said he firmly opposed these measures. He maintained that the bylaw would not help solve the problems. He also asked if the Musselman's Lake area was considered "permanent residential" or "tourist resort".

If it were a resort area, said Mr. Lee, there would be no need for such a bylaw.

Mr. Lee defended his position vigorously. "How wide is a truck?" he asked. "About eight feet," said Councillor Baker. "Then how wide is a house trailer?" demanded Lee. Councillor Baker conceded that it would be about the same. "Why is one more dangerous than the other?" Mr. Lee asked. Councillor Baker conceded that

truck drivers might, on the average, be good drivers; but he maintained that the trucks present an unacceptable danger. Mr. Lee replied that his truckers had had no accidents in the area.

Mayor Laushway interrupted the exchange and asked Mr. Lee if he had anything more to say in summary.

Mr. Lee concluded by saying he felt the matter needed more study, and asked that Council take no action before ensuring that fair representations had been made by all affected parties.

Mayor Laushway then left the chair and stated his own views. "I feel this is a resort area," he said, "It is not suitable for trucks during the holiday season".

He also expressed disappointment that no compromise could be maintained, of the sort that kept the trucks off that road for about a

week and a half. He indicated that he would not support the banning bylaw.

The bylaw, introduced later, contained five main clauses. The first defined "heavy traffic" as any vehicle of more than five tons gross weight. Clause Two forbids such vehicles to use the roads in question, but the next clause makes an exception for delivery trucks, emergency vehicles, or a truck belonging to a resident going to or from his job. Clause Four provides a fine of \$10 maximum for the first offense, and \$50 for subsequent offenses.

The final clause provides that the bylaw shall come into effect only upon approval by the Minister of Transport and Communications.

During clause-by-clause discussion, Mayor Laushway expanded on his earlier statements.

"I feel it's the wrong time to pass the bylaw," he said, "although he felt it would come 'sooner or later'. He pointed out that this would also apply to municipal vehicles, and would force them to make a detour. The mayor also wondered about enforcement of the measure.

"I haven't changed my mind on this issue," he said, "I have to object to each clause. I was alone before and I'll be alone again".

Councillor Gordon Ratcliff was equally firm in his support of the bylaw.

"If we don't start now, we never will," he said, "This is a nice lake, and it has to be protected".

Council was split on the issue. Councillors Ratcliff, Button, Simpson and Baker supported the bylaw, while mayor Laushway and Councillor Tom Lonergan opposed it.

## On the Way to the Top...

### He May Need A Helping Hand

Now, he's taking a step at a time. Later, his hopes will be climbing... maybe for a higher education. Be there to back him up with financial assistance. Let us help invest your money in our savings accounts and certificates.

**3-YEAR TERM DEPOSITS 7 1/2%**

"Let Us Interest You In Our Interest"

**THE STOUFFVILLE DISTRICT CREDIT UNION LTD.**

96 Main West - Stouffville - 640-2811

**TOGETHERNESS 71**  
STOUFFVILLE ARENA  
SEPT. 9 - 10 - 11

**RESOURCE RANGERS**

SPONSORED BY ONTARIO FORESTRY ASSOCIATION  
229 COLLEGE ST., TORONTO 2B

Resource Rangers is an organization for boys from ten to eighteen years old which teaches conservation and replacement of our natural resources. You learn about Fish and Wildlife, Forestry, Camping, Bush Survival, Compass Reading, Fire Protection Water Pollution and many other interesting subjects.

Frequent Field Trips are made to Industries using our Natural Resources and to our forest locations to study our resources at first hand.

This is an exciting program for boys who like the outdoor life.

**WHITCHURCH CONSERVATION CLUB**

CWO WHITCHURCH CONSERVATION CLUB

C/O NORMAN FOSTER, R.R.1, GORMLEY, ONTARIO

I AM INTERESTED IN BECOMING A RESOURCE RANGER

NAME \_\_\_\_\_ PHONE \_\_\_\_\_

ADDRESS \_\_\_\_\_

SCHOOL \_\_\_\_\_ GRADE \_\_\_\_\_

DATE OF BIRTH \_\_\_\_\_

Fill in the above form and mail this card. The District Ranger will call and tell you about meeting times and places.

**HOMES WANTED**

We have several clients anxious to purchase Stouffville and area homes. For reliable service call

**MRS. PEGG - 640-1303**

**Mihorean & Dahl-Jensen Limited**  
REAL ESTATE BROKERS

**SURPRISE! RUPP ROGUE**

Ask about our special Collision and Transportation Insurance

A SURPRISING \$995.00

EASY PAYMENT PLAN AVAILABLE

First surprise is the price. Less than you'd expect to pay for a Rupp. Next, you'll be surprised because the Rupp Rogue is full-sized, yet light enough to go in a station wagon. Other surprises include new 294 c.c., 25 horsepower Rupp Twin. Loads of extra features, including side-lights and brake-lights, and the way a Rupp Rogue goes on the snow. But don't take our word for it, come in and see the Rogue for yourself.

Rogue - The surprise package from Rupp.

**GO CLASS GO RUPP**

**BILL WALLS**  
SALES & SERVICE  
BETHESDA 888-1998

**LOTTERIO**

**WINNERS OF THE THIRD MONTHLY DRAW**

1st Prize ..... \$5,000  
D. M. McClelland Toronto

2nd Prize ..... \$1,000  
Mrs. Jane Stalger Toronto

10 Prizes ..... \$500 each  
Mrs. Nan Nairn Don Mills Toronto  
Trisha Francis Toronto  
Maureen Levere Cornwall  
William Boudreau Toronto  
Mrs. Eileen Seagull Windsor  
Mr. and Mrs. J. Sabo Windsor  
Peter Bougadis Scarborough  
Harold Felice St. Catharines  
Ted Mundie Toronto  
W. Banton Mount Albert

24 Prizes ..... \$100 each  
Mr. and Mrs. M. Dwan, West Hill  
John M. McCandless, Nobleton  
Val Brown, Windsor  
Velma Atkinson, Newmarket  
Gordon Connor, Toronto  
Helen Chapman, Toronto  
William Woolford, Brampton  
G. J. Evans, New Westminster, B.C.  
Janet Martin, Aylmer  
Mrs. L. McCortley, Toronto  
Miss F. Cooper, London  
Patricia Casano, Toronto  
Domenico Colangelo, Toronto  
L. Miller, Downsview  
E. D. Knight, Willowdale  
Betty Caldwell, Toronto  
Mrs. Vera Banks, Stratford  
Agnes Hamilton, Port Credit  
Frank Young, Toronto  
John Kelly, Waterbury, Conn., U.S.A.  
Walter Massey, Montreal  
R. Blanchfield, Niagara Falls  
D. Thomson, Sarnia  
and H. Sagan, St. Catharines.

Winners of monthly prizes also remain eligible for Grand Prizes. Buy early... entries remain eligible for all monthly draws until drawn. BUY TICKETS FROM YOUR LOCAL SHOPKEEPER DISPLAYING THE LOTTERIO SIGN.

Look what John Deere is doing in the country now!

**Big News for '72**

**New John Deere Snowmobiles**

An exciting new dimension in snowmobiling is yours when you head to the country aboard a new John Deere Snowmobile. This totally new machine is a balanced blend of elegant styling, superior performance and rugged durability.

Your first look will tell you here's a spirited snowmobile—unmistakably cut for action. And your first ride will confirm your greatest expectations. You'll feel the smooth acceleration and a surge of power that tells you this snowmobile has the guts to get you anywhere... and the staying power to get you back in a breeze or a blizzard.

**nothing runs like a Deere**

**HUTCHINSON FARM SUPPLY** HWY. 48 3 MILES NORTH OF RINGWOOD  
**640-2699**