

## The new area Stouffville's gain

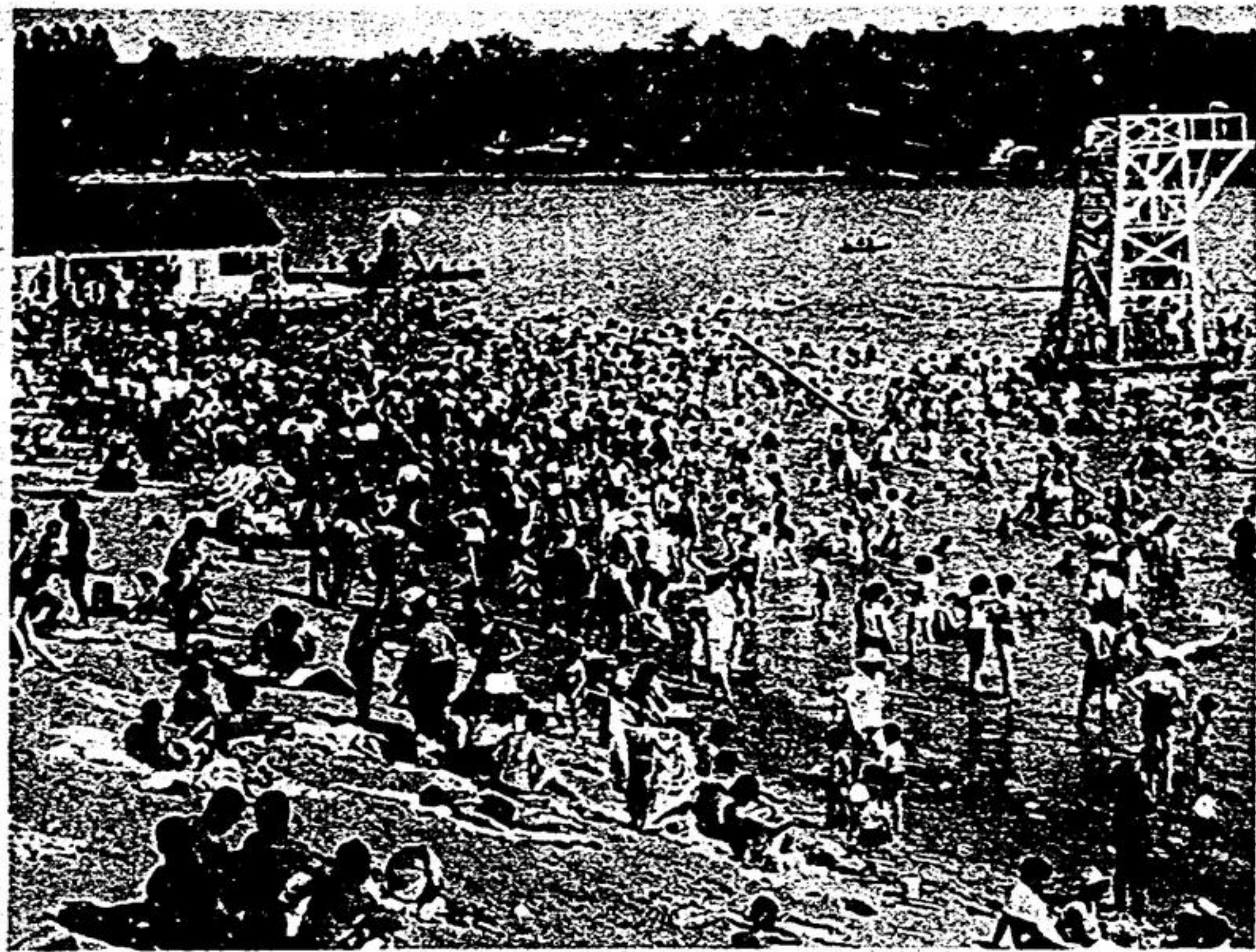

Vivian Forest - hundreds of acres of Scotch Pine, Carolina Poplar and Black Locust.



Musselman's Lake - the resort centre for cottagers every summer. This location is Cedar Beach.

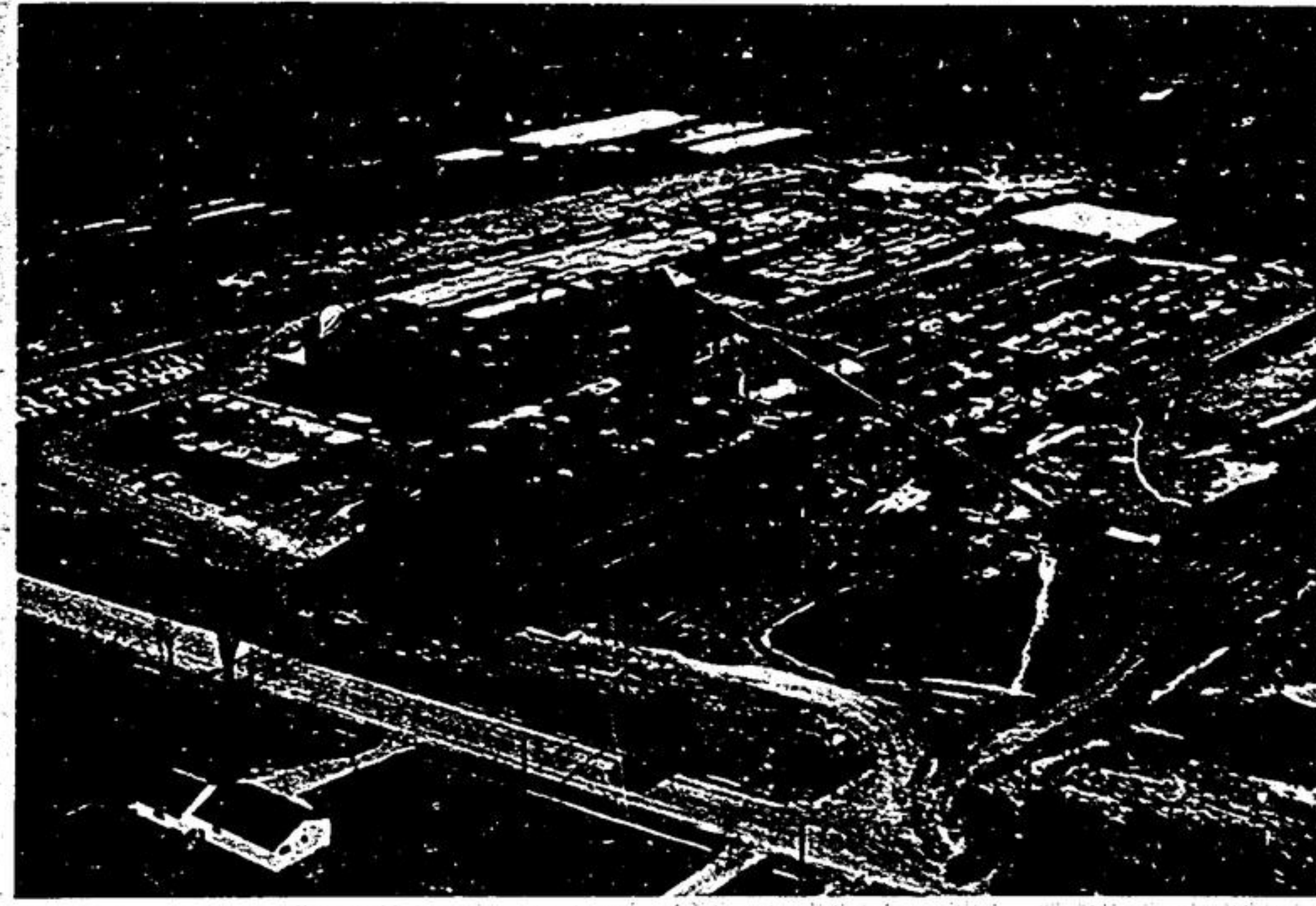

Industry - the huge Jespersen-Kay Systems Limited Plant, Bethesda Road, north of Stouffville.

### Township of Whitchurch

Brings to the new Area a country atmosphere of close co-operation often lacking in urban regions.

The population of Whitchurch-Stouffville combined is 9,500.

Want Eleven Clear TV Channels?

Want A New Ski-Doo Free?

CALL ZENITH 81000

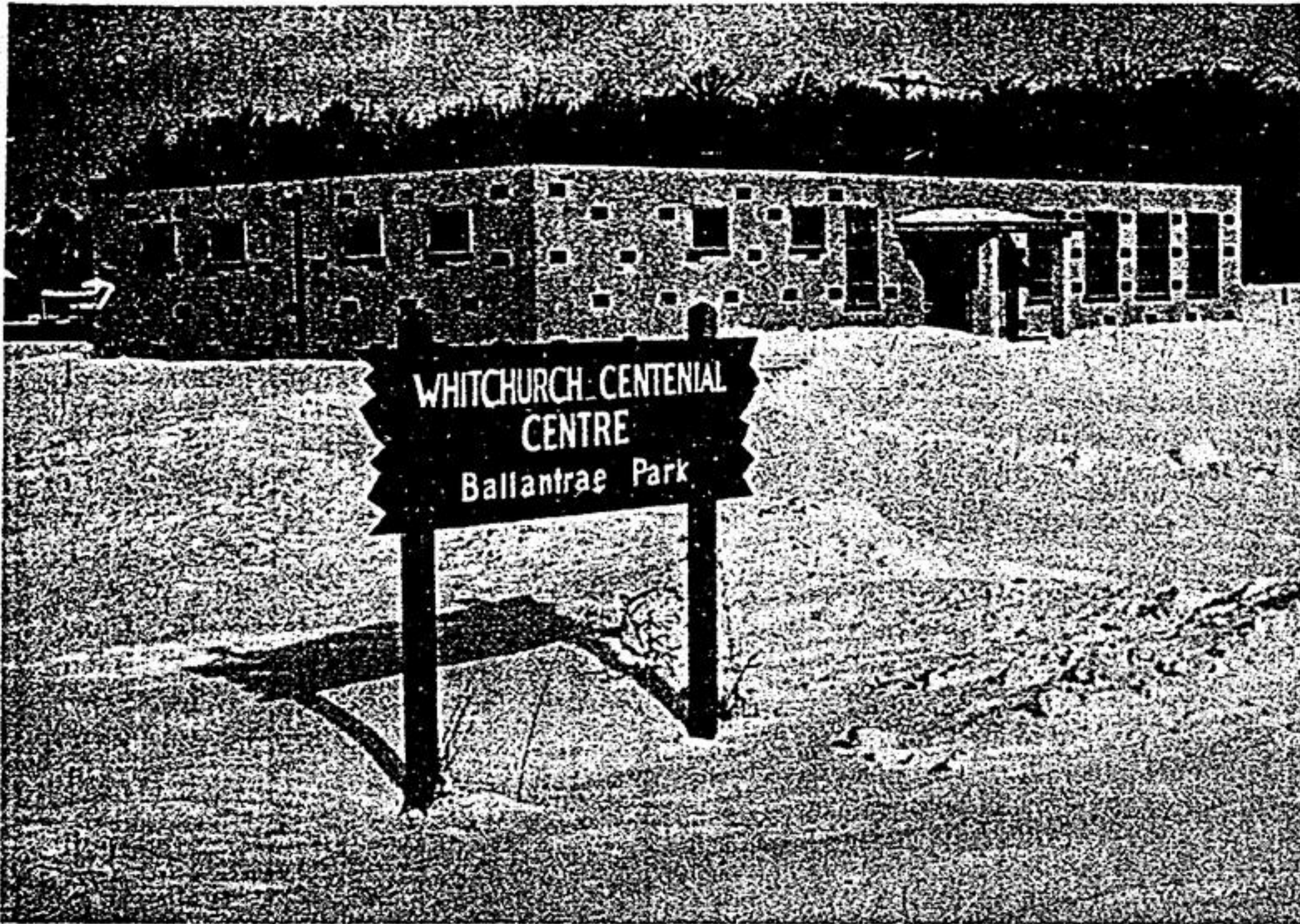

Recreation - the Centennial Centre near Ballantrae, a year-round program of sports and recreation.

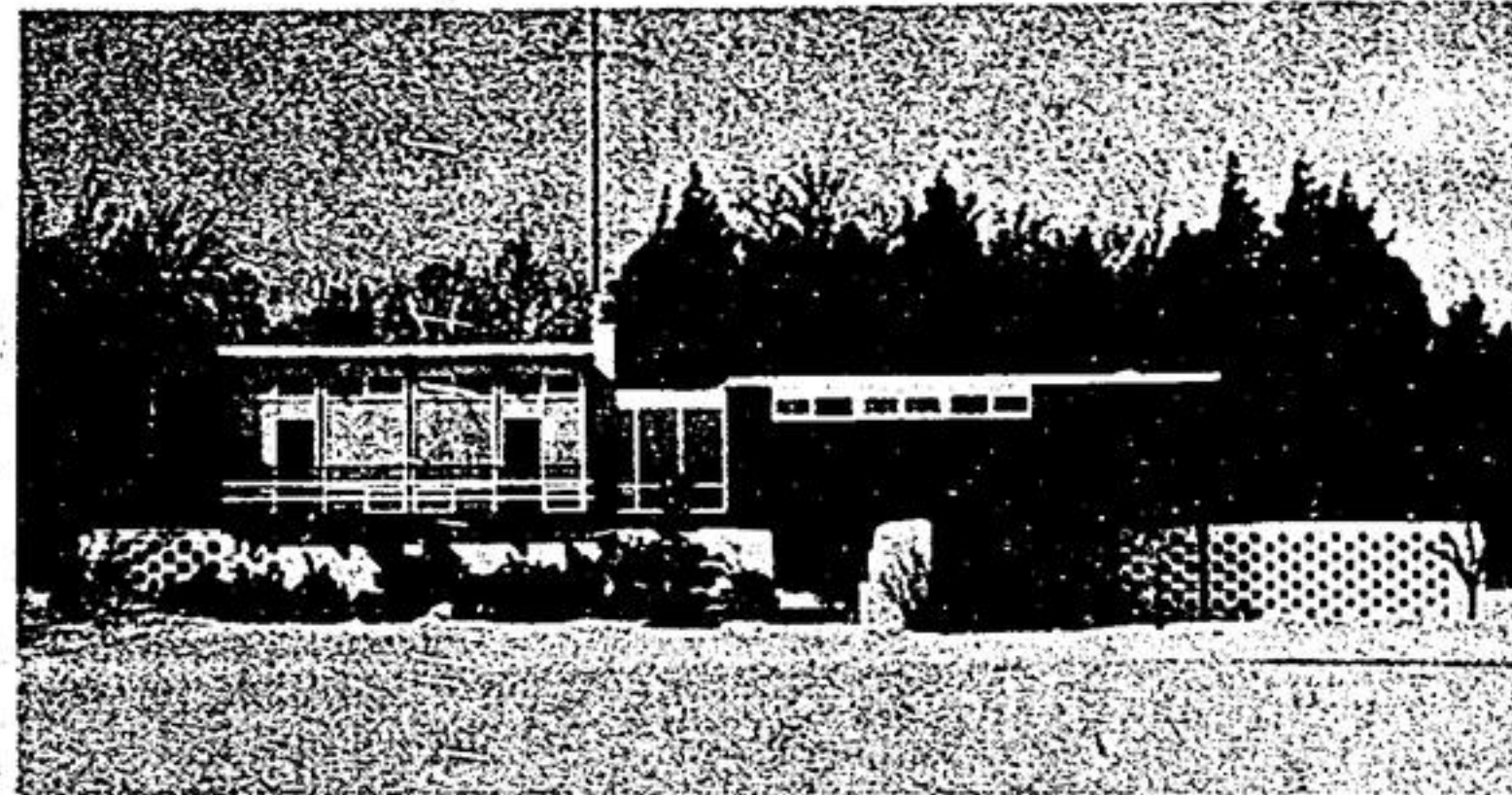

Homes - like the beautiful Carter family residence, Stouffville, R.R.4.



Camps - like the scenic location at Willow Springs near Lemonville.

# COLOR TV

VALUE, ENTERTAINMENT  
FOR THE WHOLE FAMILY

What better way could there be to please every member of the family than with a beautiful new Color TV? A great buy, an investment in your family's pleasure...



ANDORRA

THE ANDORRA IS CREATED ESPECIALLY TO ENHANCE THE DECOR OF YOUR HOME.

ALL NEW C-7 HANDCRAFTED CHASSIS FEATURING ELECTROTINT, INSTAVU AND PATENTED ELECTRO-LOK FULL RANGE AUTOMATIC FINE TUNING.

DELCRAFT CABINET IN WALNUT OR AUTUMN OAK - 32" WIDE, 17" DEEP, 27" HIGH

**\$799.00**

**Stouffville SOUND & MUSIC**

"THE VILLAGE MALL" — DOWNTOWN STOUFFVILLE — 640-4541  
"We Service What We Sell"

# HOUSTON FOR DISCOUNTS

"Over 10,000 Items Discounted Daily"

**NEW DAWN**  
HAIR COLOR  
Reg. \$2.25 Value  
**\$1.00**

**HY-STYLE**  
HAIR SPRAY  
(12 oz.) Reg. & Extra  
Reg. 99c Value  
**57c**

**Pepto Bismol**  
(8 oz.)  
Reg. \$1.25 Value  
**71c**

**ENFALAC**  
BABY MILK  
1 wk. only  
**\$7.93**  
CASE OF 24 TINS

**PALS VITAMINS WITH IRON**

(100's) Reg. \$4.69 Value **\$2.69** SAVE 2.00

# HOUSTON PHARMACY

1 MAIN WEST STOUFFVILLE 640-2222

# VALU - FAIR MARTS DOOR CRASHER



**CREST TOOTHPASTE**  
Family Size  
M.S.R. \$1.29  
**.59**

**PANTY HOSE**  
Small, medium, large, extra large  
M.S.R. \$1.25  
**.39**

**BOLD DETERGENT**  
King Size  
M.S.R. \$1.88  
**\$1.49**

**FACELLE ROYALE FACIAL TISSUES**  
400's  
M.S.R. 2 / .79  
**3 / .89**

**SOFTIQUE BATH OIL BEADS** 16 oz. M.S.R. \$1.79 **.99**

**COLGATE 100 MOUTHWASH** 12 oz. M.S.R. \$1.39 **.77**

**BUFFERIN 100's** M.S.R. \$1.69 **.85**

**GILLETTE TECHMATIC BLADES** 10's M.S.R. \$2.29 **\$1.59**

**IVORY PERSONAL SIZE SOAP** — 9 BARS IN POLYBAG M.S.R. \$1.06 **.89**

**NU-FLUFF FABRIC SOFTENER** 64 oz. M.S.R. .59 **.49**

**MR. BUBBLE LIQUID** 32 oz. M.S.R. \$1.14 **.77**

**MISS BRECK HAIR SPRAY** M.S.R. .99 **.57**

**BAN SUPER DRY DEODORANT** 7 oz. M.S.R. \$1.79 **\$1.19**

**HOCKEY STICKS** M.S.R. \$1.00 **.77**

19 MAIN ST., W., STOUFFVILLE

STOUFFVILLE LEGION — LICENSED AS CLUB UNDER L.C.B.O.

# GRAND OPENING SOCIAL

SATURDAY, FEBRUARY 6th. — 9 p.m.

ORCHESTRA ☆ MEMBERS AND THEIR GUESTS \$3.00 PER COUPLE PAY AT DOOR

LADIES' ANNIVERSARY DINNER - SOCIAL, SAT., FEB. 13th., 7 p.m.

ALL AUXILIARY LEGION MEMBERS

IN THE CLUBROOM EVERY SATURDAY NIGHT — MUSIC AND ENTERTAINMENT FOR MEMBERS AND THEIR LADIES

REGULAR HOURS

WEEKDAYS FROM 7 P.M.  
SATURDAYS FROM NOON

