

Your Sow IS LIKE A Cow



Yes, in many ways your sow is like a cow. Both must have the right amount and the right kind of balanced ration during gestation—to assure big, thrifty offspring and plenty of milk to feed them—besides keeping themselves healthy and up in condition. And when it comes to brood sows, you can depend on Purina Sow and Pig Chow to do the right nutritional job—helping build big, healthy litters and getting them off to a fast start—keeping the sow in top condition. Place your confidence in Purina Sow and Pig Chow for conditioning your sows. Order a supply from us today at the Store with the Checkerboard Sign.

If you're raising hogs for that Fall market, there's nothing like Purina Hog Chow (concentrate) or Purina Hog Finisher (complete) to hustle those hogs along to market one-half month earlier than before. Both feeds are real meat builders, well-fortified with proteins, Vitamin B 12, and Antibiotics for more rapid, uniform growth and greater feeding efficiency.

PURINA Hog Chows

What are the three basic jobs of any laying ration? Why, finishing body growth, body maintenance and egg production, of course. And it's around these three fundamental requirements that all Purina Laying Chows are built. No matter what your egg market or your grain supply may be, there's a Purina feed to fit each situation—all backed by the Purina Research Farm. Remember, when you buy Purina, you buy eggs in the bag.

PURINA Laying Chows

Pullets that are big, well-developed at the time of the first egg can mean extra profit two ways—no feed wasted in completing growth after first egg is laid—a longer and harder laying life (more eggs over a longer period). The right combination of growth ingredients to help you get these big pullets—Formula 1028—has been added to 1951 Purina Growing Chows. Order a supply today.



PURINA Growing Chows

STIVER BROS.

Stouffville

Crash into C.N.R. Two Suffer Shock

When their car crashed into a locomotive of a southbound freight Friday night, at a level crossing one mile north of Pefferlaw, Harry M. Morrison, 19, of 32 Wallace Ave., Toronto, and Shirley Cole, 17, of Queensville, suffered only shock. Front end of their auto was wrecked as it hit the CNR engine just in front of the tender. The impact was felt by engineer J. Arland of Allandale, and he brought the 42-car train to a halt. Morrison and Miss Cole were examined at the scene by Dr. Ames of Beaverton, and were later removed to York County Hospital,

Newmarket, for observation. Provincial Constable Cliff Lewis and Ted Craig investigated. Morrison told them he had seen the train as he approached the crossing, and headed for the south ditch too late to avoid a collision.

What's in a Name, What About These?

How many people as they travel the winding road that twists and turns around the edge of Musselman's Lake take a glance at the numerous cottages that dot the roadside and try to figure out the meanings of the names that are plainly visible over the doorway of almost every summer home. These names in some cases show both the originality and intelligence of

the residents as much thought must have gone into the selections. Nestled among a number of willow trees on Cedarvale Blvd., is the cottage of Mr. and Mrs. David Turner and they have selected the name of Willowdeen to be posted in bold lettering above their doorway. Mr. and Mrs. A. W. Pycraft on the South Shore who used to go from place to place around the Lake with a tent selected the name of Dunromin for their cottage. Mr. and Mrs. E. Hodgkinson also on the South Shore christened their summer home Trails End. Mr. A. Bavington who lives on Rosehill Drive showed originality in selecting Lettuce Leaf as a title for his home. Wahnita, Brigadoon, Lingerlong and Restawhile are all names that make interested tourists ponder for a time in their mind in

Lake Cottage Goes Up In Record Time

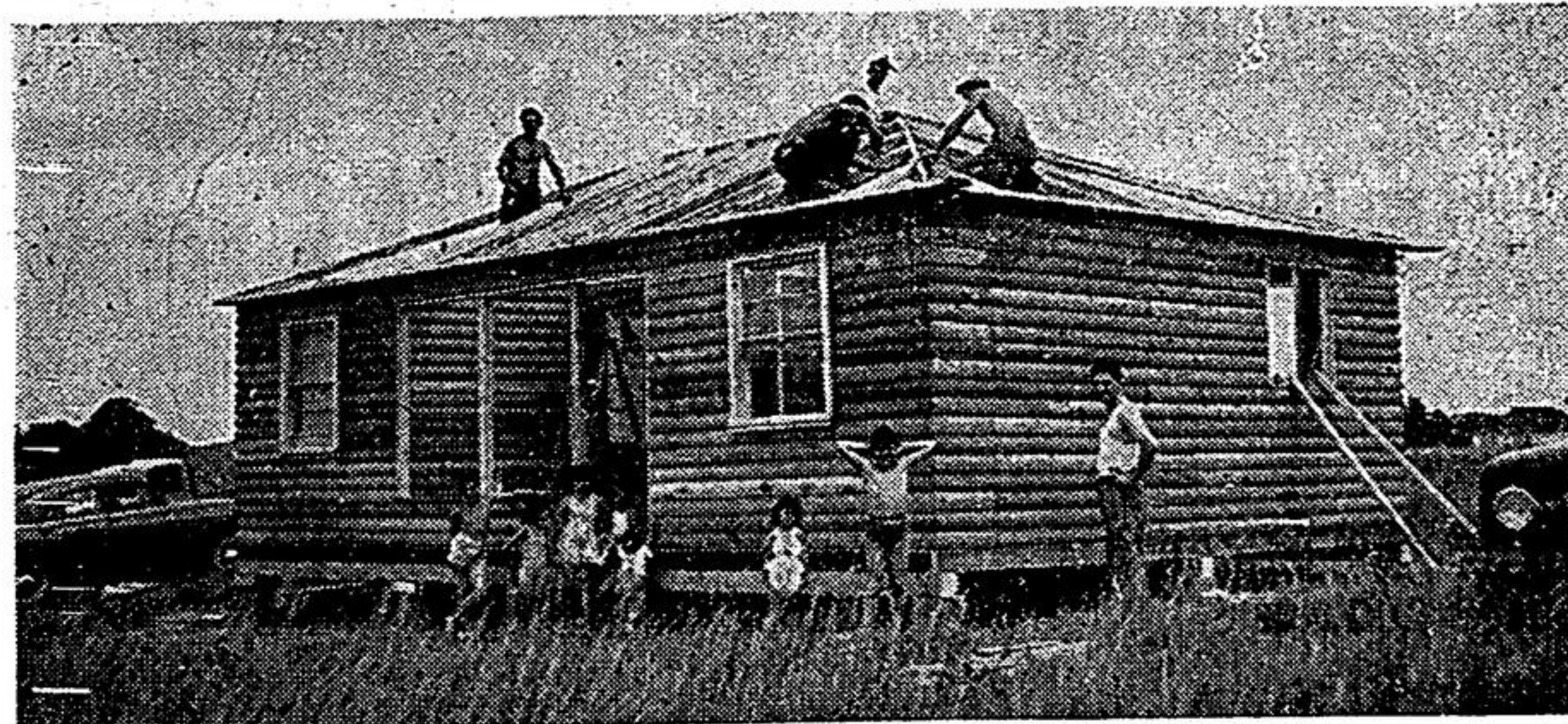

One of the numerous cottages under construction around the lake is the log styled summer residence of Mr. and Mrs. Peter Boccia, Toronto. The large cottage measures some 20 feet wide by

30 feet in length and although the workers could find time only on the weekends to do the construction job, the owners expect to be living in it within a few days. The work will be entirely finished in two

weeks time, and was erected this far in two days. The workers laying the roof boards are from left to right Mr. Peter Boccia, Mr. Sam Magnac, Mr. Bob Harding and Mr. Joe Nadon.

order to figure out the character of the residents who occupy these cottages. If you are one of the few cottagers who have so far failed to have a name inscribed over the doorway of your summer home be sure to do so before the end of the summer. It not only adds to the appearance of your home but also aids the paper boy who goes by with names in order distribute your copy. Every city home has a number so should every summer cottage have a name.

WEDDINGS

LEADBETTER-KERSWILL

Melville United Church was the scene of a very pretty wedding when Muriel Emma May Kerswill, daughter of Mr. George Kerswill and the late Mrs. Kerswill, became the bride, of Charles Lewis Leadbetter, son of Mrs. C. Leadbetter and the late John Leadbetter of Markham. Rev. Roscoe T. Chapin officiated. Mr. Clarion Baker presided at the organ and accompanied Mrs. Tim Clarke who sang "The Lord's Prayer" and "I'll Walk Beside You."

Given in marriage by her father, the bride wore a gown of white slipper satin with sweetheart neckline and a full skirt ending in a circular train. A halo of satin trimmed with lily-of-the-valley held her finger-tip illusion veil. She carried a cascade of red roses and white lilies with baby's breath. Miss Doris Kerswill, sister of the bride, and Miss Florence Leadbetter, sister of the groom, attended the bride. They wore lace and net strapless gowns in pink and blue with lace jackets and full skirts. Their halos to match were trimmed with lily-of-the-valley and they carried a cascade

of pink and white roses with carnations and baby's breath. Mr. Norman Kerswill, brother of the bride, was groomsmen. Mr. Gordon Kerswill and Mr. Russel Weeks were ushers.

At the reception held in the church basement, Mrs. Giles Kerswill, aunt of the bride, received wearing navy blue sheer with natural accessories. The groom's mother assisted wearing powder blue silk and lace with navy accessories. Both wore corsages of pink roses.

Following the reception the happy couple left for Northern Ontario, the bride wearing a pink dress with hat to match, and white shortie coat and accessories. They will reside in Markham.

TWO OF CAMBRAY'S HOCKEY PLAYERS WED

Ivan Tamblin, member of the Cambray hockey club and one of the four brothers on the club which won rural "B" hockey honors last winter, middle-aisled it recently with the former Audrey Trent of Aurora, daughter of Mr. and Mrs. Arthur Trent. This united in marriage two great sports families for the bride's three brothers, Edward, Austin and Clark Trent likewise members of the Cambray club, while her father was manager. All seven took part in the ceremony. It was an unique event.

Edward Trent also took the marriage vows last week with the former Jean Ferguson

STANLEY THEATRE

STOUFFVILLE, ONT.

— THEATRE POLICY —

Showing each evening — 7.30 and 9.30 p.m.
Saturdays — Evening, Starts 7 p.m. Matinee 2 p.m.

FRIDAY & SATURDAY — JULY 27 & 28

M-G-M'S NEW SCREAM TEAM!



— PLUS —

"RENEGADES OF SONORA"

starring

Allan Lane & Eddy Waller

MONDAY & TUESDAY — JULY 30 & 31



BORN YESTERDAY

Judy HOLLIDAY · William HOLDEN · Broderick CRAWFORD

WEDNESDAY & THURSDAY — AUGUST 1 & 2
IT'S ALL ABOUT AIRLINE STEWARDESSES!



CARLOAD GROCETERIA

Hunt's Fruit Cocktail, 28 oz. tin	.43
Nabob Jelly Powders and Puddings, 3 pkgs.	.25
Stokeley's Fancy Honey Pod Peas, 15 oz. tin	.19
Chicken Haddie, 1's	.21
Memphis Belle Florida Grapefruit Juice, 48 oz. tins	.27
Hillcrest Sweet Mixed Pickles, 16 oz. jar	.27
Sweet Treat Pineapple Juice, 20 oz. tins 2 for	.25
Sweet Treat Crushed Pineapple, 20 oz. tin	.25
Mayfair Spiced Beef Loaf, 12 oz. tin	.39
Unger's Meat Balls, 15 1/2 oz. tin	.39
Unger's Braised Steak, 15 1/2 oz. tin	.45
Zero Dessert Mix, pkg.	.14
Carnation Milk, tall tin	.16
Hillcrest Toilet Tissue	3 for .31
Clark's Pork and Beans, 20 oz. tin	.16
Kellogg's Corn Flakes, large	.22
Shredded Wheat, 2 packages	.31
Freshie Drink, makes 10 glasses for	.05
Morning Treat Coffee, ground the way you want it	1 lb. .99



ORDERS TAKEN MONDAY — DELIVERED TUESDAY
ORDERS TAKEN THURSDAY — DELIVERED FRIDAY
Leave your name at the store if we've missed your cottage.