

**SERIOUS HORISING AROUND**

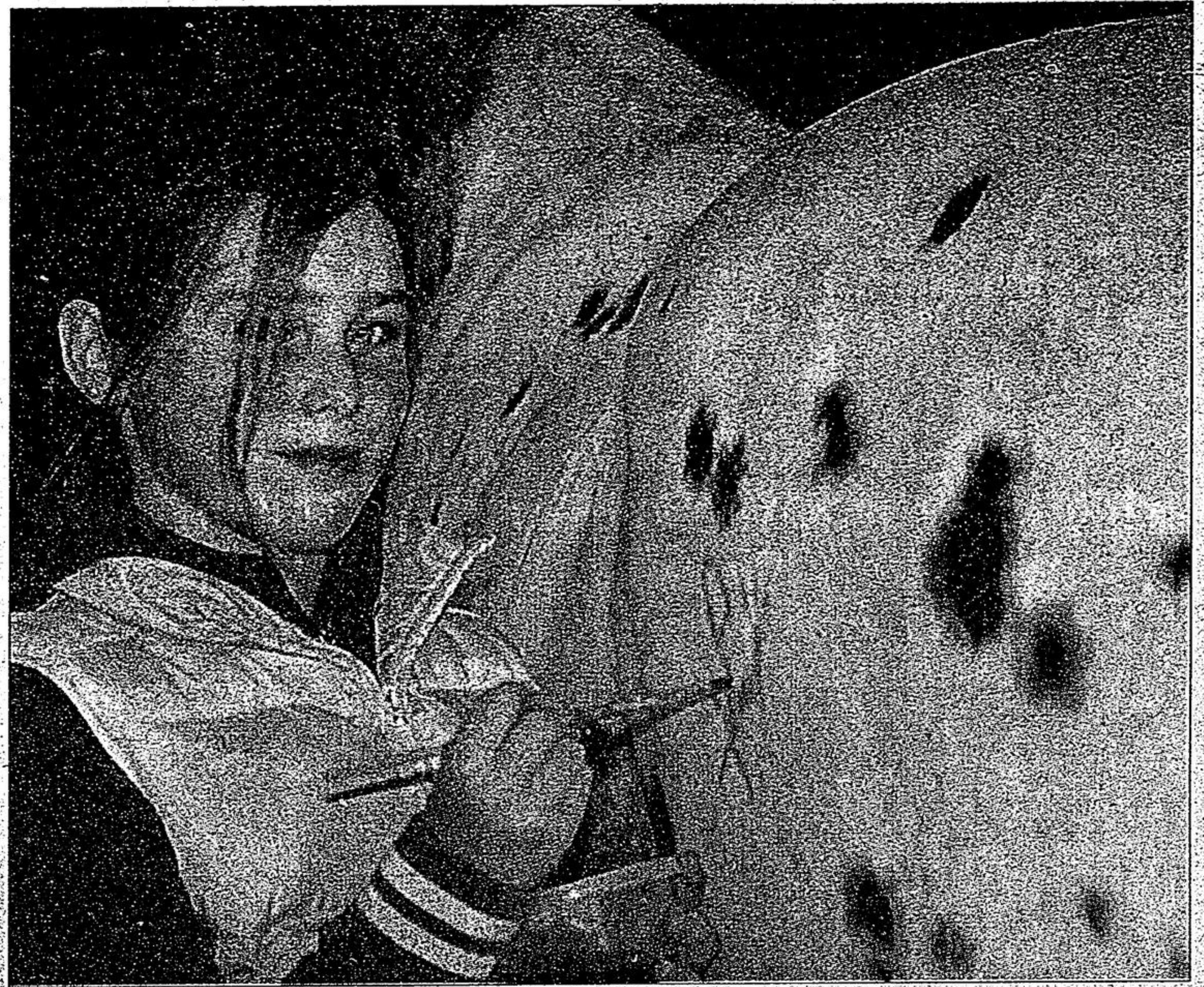

Grace McGowan, 10 of Newmarket, on Bart the pony, was doing a showman's trot during the fundraiser at the McCowan Road centre.



STAFF PHOTOS/SUSIE KOCKERSCHIEDT

Emma Wood, 11, of Stouffville paints her horse, Darrin, for a breast cancer charity show at Pause Awhile Equestrian Centre in Whitchurch-Stouffville Sunday.

**Bereaved Families of Ontario York Region**

An association of families who have experienced the death of a loved one.

**(905) 898-6265**  
bfoyr@bellnet.ca  
www.bfoyr.com

This message brought to you as a community service of The Economist & Sun.

**JOHN'S MARINELAND**  
MARINE WINTERIZING

**New Location!**  
**12125 Hwy. 48 (Markham Road)**  
(Just south of Stouffville Side Road, north of the new Stouffville Walmart.)  
**905-888-5000**

- Winterizing the boat yourself this year? Please visit us for all your boats winterizing needs.
- We offer an outstanding winterizing service to our customers (Please inquire).
- Discount marine parts and accessories available.

**Lui TEMELKOVSKI**  
Member of Parliament for Oak Ridges-Markham

**Remembrance Day**

On Sunday, November 11, please take a moment to remember and honour those who served our country, past and present.

Oak Ridges-Markham Riding Office  
137 Main St., Markham, ON L3P 1Y2  
Tel 905-294-0004 • Fax 905-294-1252  
Toll Free 1-866-341-0004  
temell1@parl.gc.ca

**LARKIN**  
CHRYSLER DODGE JEEP LTD.

3769 Stouffville Rd. Stouffville 905-887-3555

**FREE SKATE FOR KIDS & PARENTS**

**LARKIN CHRYSLER** has rented for the public 3 hours of **FREE** ice time at the Stouffville Rink

**MONDAY November 12 12:30pm-3:30pm**

Rent-A-Hockey Player to help your beginners or just an extra set of hands

**WIN A RADIO CONTROLLED DODGE CHARGER**

**STOUFFVILLE Clippers**

**MINOR BANTAM**

**SEALERS**

Inserts for Sat. Nov. 10, 2007

- ABBOTT DIABETES\*
- BESSADA KIA\*
- DOMINO'S PIZZA\*
- FRESHWATER CHIROPRACTIC\*
- HEALTH CARE CAREERS EXPRESS\*
- HOME HARDWARE\*
- KITCHEN STUFF PLUS\*
- NORTH OF THE CITY\*
- PHARMASAVE\*
- PSYCHIC RACHEL BURT\*
- SEARS\*
- SLEEP COMFORT\*
- SMART SOURCE\*
- THE SOURCE BY CIRCUIT CITY\*
- TOWN OF MARKHAM\*
- WATER DEPOT\*
- ZEHRS\*

No one delivers results like we do!  
To find out more about how to reach your target market and get the same great response from your flyer distributions as these customers, call us today!  
\*Selected areas only

**Sun-Tribune**

**(905) 294-2200**