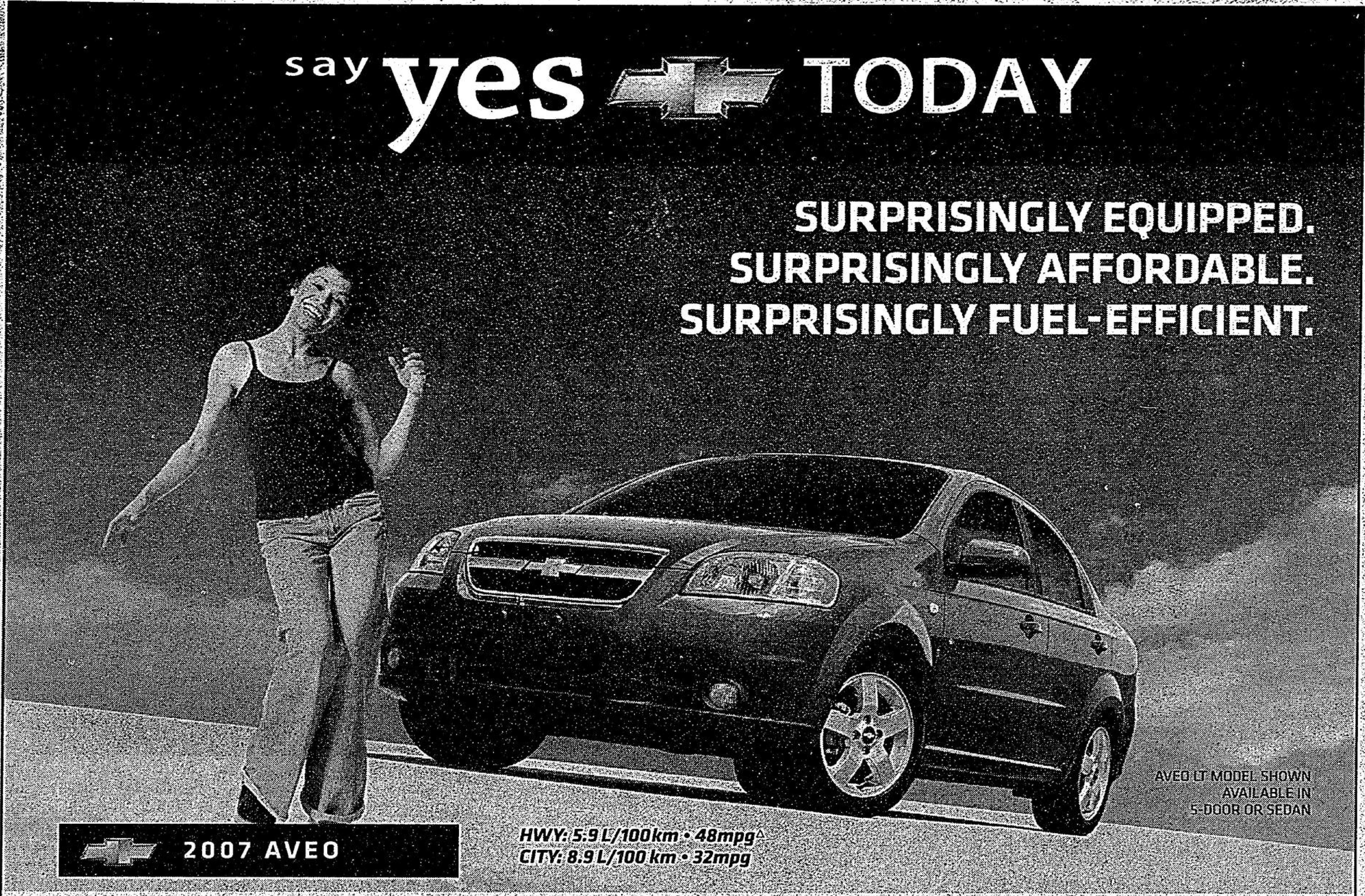

STANDARD FEATURES: • 1.6L 4 CYL ENGINE • AM/FM CD WITH MP3 PLAYBACK • iPod® AUDIO INPUT JACK • 60/40 SPLIT-FOLDING REAR SEAT • 6 WAY DRIVER SEAT WITH HEIGHT ADJUSTER • SEATING FOR 5 • ★★★★★ 2007 CHEVROLET AVEO 5-DOOR RECEIVED A 5-STAR RATING FOR THE DRIVER AND FRONT PASSENGER IN THE FRONTAL CRASH TEST.◊

HOW AVEO STACKS UP

	Chevrolet Aveo LS Sedan	Toyota Yaris LE Sedan	Honda Fit DX	Nissan Versa 1.8S Sedan
BEST PRICE (MSRP)	$12,995	$14,605	$14,980	$14,998
BEST COVERAGE Powertrain limited warranty	**5yr / 160,000 km**	5yr / 100,000 km	5yr / 100,000 km	5yr / 100,000 km
Roadside Assistance	**5yr / 160,000 km**	3 yr / 60,000 km	3-year	3-year
Courtesy Transportation	**5yr / 160,000 km**	3 yr / 60,000 km	3-year	3-year

Comparisons based on latest Canadian competitive information for the economy car segment.

AVEO LS STARTING FROM **$12,995▼** | FINANCING **2.4%** UP TO 72 MONTHS††

OR

LEASE THE AVEO LS WITH **AIR & AUTO** FOR **$188**** PER MONTH 48 MONTHS WITH $1,175 DOWN $0 SECURITY DEPOSIT | LEASE APR **1.4%**

AVEO LS AIR & AUTO

DOWN	LEASE
$0	$213
$2,000	$170
$3,000	$149

2007 COBALT LT

STANDARD FEATURES:
- 2.2L ECOTEC ENGINE WITH 148HP
- AUTOMATIC TRANSMISSION
- AIR CONDITIONING
- CD STEREO WITH MP3 PLAYBACK
- CRUISE CONTROL
- iPod® AUDIO INPUT JACK
- POWER WINDOWS, MIRRORS & LOCKS
- **CONSUMER GUIDE® RECOMMENDED BUY**
- **5 YEAR/160,000KM GM POWERTRAIN WARRANTY WITH $0 DEDUCTIBLE▲**

LEASE OR OWN

SMARTLEASE **$209**** PER MONTH/48 MONTHS WITH $1,175 DOWN $0 SECURITY DEPOSIT | LEASE APR **2.4%** OR FINANCE **$249††** PER MONTH/72 MONTHS WITH $1,175 DOWN | FINANCING **2.4%** UP TO 72 MONTHS††

COBALT LS STARTING FROM **$14,930▼**

chevroletbestvalue.com

LET'S GO
CHEVROLET

GM Canada **THE GM 160,000 KM WARRANTY**
THE BEST COVERAGE IN CANADA
160,000KM 5 YEAR POWERTRAIN LIMITED WARRANTY▲ + 160,000KM 5 YEARS OF COURTESY TRANSPORTATION▲ + 160,000KM 5 YEARS OF ROADSIDE ASSISTANCE▲

STUDENT BONUS.ca GM pays the first 2 monthly payments▼

REWARD YOURSELF BY GIVING UP YOUR OLD CAR.
Get **$1000** off an eligible new GM vehicle when you send your old car to a better place. Visit carheaven.ca or visit your local GM dealer for details.

Car Heaven

CHEVROLET GM

For the latest information, visit us at chevrolet.gm.ca, drop by your local Chevrolet dealer or call us at 1-800-GM-DRIVE. ▼Offer applies to the purchase of 2007 Aveo Sedan/5-door LS and Cobalt Sedan/Coupe LS. **Based on a 48 month lease for 2007 Aveo Sedan/5-door LS R7B and Cobalt Sedan/Coupe LT R7C. Annual kilometre limit of 20,000km; $0.15 per excess kilometre. Lease APR may vary depending on down payment/trade. A down payment or trade of $1,175/$1,175 and $0 security deposit is required. Option to purchase at lease end is $5,522/$7,932 plus applicable taxes. Other lease options are available. Dealers are free to set individual prices. ††Financing on approved GMAC credit only for 2007 Aveo Sedan/5-door and Cobalt Sedan/Coupe equipped as described. Based on 72 month term. Down payment, trade and/or security deposit may be required. Monthly payment and cost of borrowing will vary depending on amount borrowed and down payment/trade. Example: $10,000 at 2.4% APR, the monthly payment is $149.27 for 72 months. Cost of borrowing is $747.77. Total obligation is $10,747.77. Cash price for Aveo Sedan/5-door and Cobalt Coupe/Sedan LS/LT R7A/R7C $12,995/ $15,095/ $16,495/ $14,930 and $17,885. Offer applies to the purchase or lease of 2007 new or demonstrator models and applies only to qualified retail customers in Ontario Chevrolet Dealer Marketing Association area only (including Outaouais and excluding Northwestern Ontario). Dealer trade may be required. Limited quantities of 2007 models available. Dealers are free to set individual prices. Limited time offer which may not be combined with other offers. See your dealer for conditions and details. ††▼**Freight ($1,045/$1,095) license, insurance, registration, PPSA, administration fees and taxes are not included. ▲Warranty based on 5-years or 160,000km whichever comes first. Excludes medium duty trucks. See your dealer for conditions for limited warranty details. ΔBased on Natural Resources Canada's 2007 Fuel Consumption Guide Ratings. ▼GMCL will pay the first two months' GMAC lease payments for 24 to 48 month leases only, paid up to a maximum monthly lease payment of $600 (tax included). Alternatively, GMCL will pay the first two months' GMAC finance payments for finance terms up to 72 months only, paid up to a maximum monthly finance payment of $600 (tax included). Offer applicable to equal monthly payment SmartLease leases or finance agreements with GMAC and subject to GMAC credit approval. License, insurance, registration and administration fees not included and may be payable upon signing. Program not available to recipients of any previous GM student/graduate offer. Visit gmstudentbonus.ca for more details. Consumer Guide® is a registered trademark of Publications International, Ltd. iPod® is a registered trademark of Apple Inc. ◊U.S. Government star ratings are part of the National Highway Traffic Safety Administration's (NHTSA'S) New Car Assessment Program (NCAP). For more information on safety ratings, go to www.safercar.gov.