



Mary Anne Macdonald Candice Macdonald-Mackie

RE/MAX Classic Properties, Inc.

Simplify your search.

www.MaryAnneMacdonald.com

Not intended to solicit properties currently listed for sale.

RE/MAX®

905-947-9300

Sales Representative

Registered Relocation Specialist

Hall Of Fame

Platinum Award

100% Club



**LISTED & SOLD BY
MARY ANNE & CANDICE!
288 MAIN STREET
ASKING \$1,599,000**

Linda & Brian, thank you for allowing us to market your amazing home. It was a definite pleasure working with you and your family.



LUXURIOUS HOME ~ PREMIUM LOT!

64 ADDINGTON SQUARE

ASKING \$995,000

A 3000sf 4 bdrm home situated on a premium lot on a quiet street in the heart of Unionville. Beautifully renovated boasting all the bells & whistles inside & out! Not simply a backyard but a total entertainment area!!!



**LISTED & SOLD BY
MARY ANNE & CANDICE!
294 MAIN STREET
ASKING \$899,000**

Wishing you much happiness in your move. We enjoyed working with you Margo and look forward to hearing about your new adventure.



EXCEPTIONAL FRONTSPLIT

QUIET CUL-DE-SAC

ASKING \$649,000

Open concept, spacious entertaining areas & an amazing backyard are part of this package. Totally renovated kitchen area, 4 bedrooms & a finished basement add to the total ambeince.



**LISTED & SOLD BY
MARY ANNE & CANDICE!
38 LIBRARY LANE
ASKING \$1,100,000**

Jean & Blake it was great working with you once again! Marketing your home is always a pleasure. Welcome to the neighbourhood!



PRICED TO SELL!!!

UNIONVILLE BUNGALOW ~ LOFT

ASKING \$579,000

Lovely bungalow-loft located steps to Main Street Unionville. Soaring ceilings, 2 storey fireplace & beautiful hardwood flooring. Excellent design for the empty nester or prof couple. Remarkable value! Spotless condition!

Mary Anne & Candice's Feature Home ~ 27 Richard Butler Dr., Ashburn

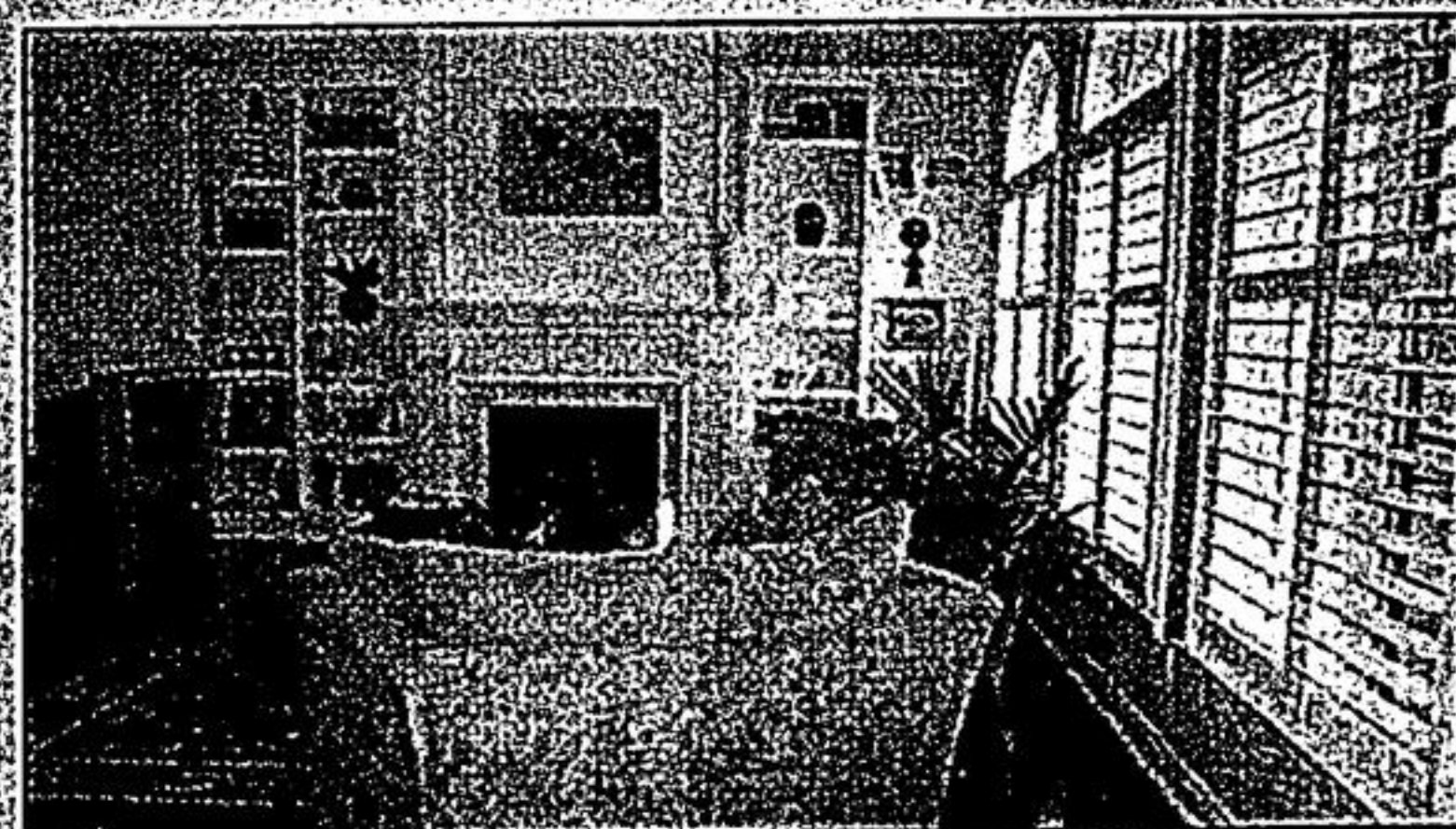

**SIMPLY ELEGANT
COUNTRY LIVING!
27 RICHARD BUTLER, ASHBURN
ASKING \$699,000**



Gorgeously decorated & upgraded 4 bedroom home situated on 3/4 acre in the quaint Hamlet of Ashburn just north of Whitby. Custom home by "Ardlewood" approx 2400 sq. ft. Hardwood floors, rounded corners, upgraded stone & stucco exterior, extended 2 car garage, energy efficient windows, upgraded kitchen with walkout to backyard, main floor laundry with garage access. Seeing is believing!

