

Parking fees irk business

From page 1.

for their shops.

"Once you have something really nice looking in the downtown core," Mrs. Johnson said, "others want to get on to the Main Street."

One bone of contention, however, is the town's policy of charging new businesses, or those looking to expand, a fee if they don't have room on their properties for adequate parking. Fees can exceed \$100,000. The chamber is not amused.

A new policy is being written offering relief from fees or an alternate payment schedule, Mr. Cash said.

"Seventy per cent of the growth in a community will come from the existing businesses," Mr. Cash said.

An industrial plaza in Gormley will eventually be the new home of Anderson Haulage, which is now on the Stouffville Plaza site on Main Street, and many other enterprises.

The Stouffville Country Market property will likely be the site of retailers, such as grocery and convenience stores, dry cleaners and small restaurants or fast food outlets.

"The market is something we would like to keep within the community."

However, no applications have yet been received by the town for development of the site on Tenth Line north of Main Street.

And the market might not be closing next year after all.

"There is a possibility that the timing might be extended," Tom Parry, the town's director of development services, said.

Market officials couldn't confirm changes to their original closing date of December 2007.

The town is looking at alternative sites for the market.

"The market is something we would like to keep within the community," Mr. Parry said, "particularly as it relates to the farmers' market part of it."

The increased activity in the business sector is due partly to more aggressive efforts by the town to pump up economic development.

Another reason is the number of new families moving here and the large areas of serviced commercial lands ready to welcome new businesses.

Whitchurch-Stouffville's population will grow from approximately 24,000 to more than 42,000 in 2013 and more than 53,000 in 2021.

More inquiries from potential commercial and industrial clients are coming in, Mr. Cash said, because whenever a community is growing, commercial and retail want to come because the market is growing, he added.

The town provides potential businesses with information regarding such things as design and landscaping "to make sure development is first class," he said.

The town is marketing the area more aggressively by listing vacant properties and buildings on its website. The town also works with the Stouffville Business Improvement Area and the chamber when inquiries are received.

Since July, the town received 19 inquiries regarding industrial and office space, with about half still active, Mr. Cash said. Many are looking at the industrial lands near Wal-Mart.

Hooking up to the York Durham sewer system allowed for more residential, commercial and industrial development.

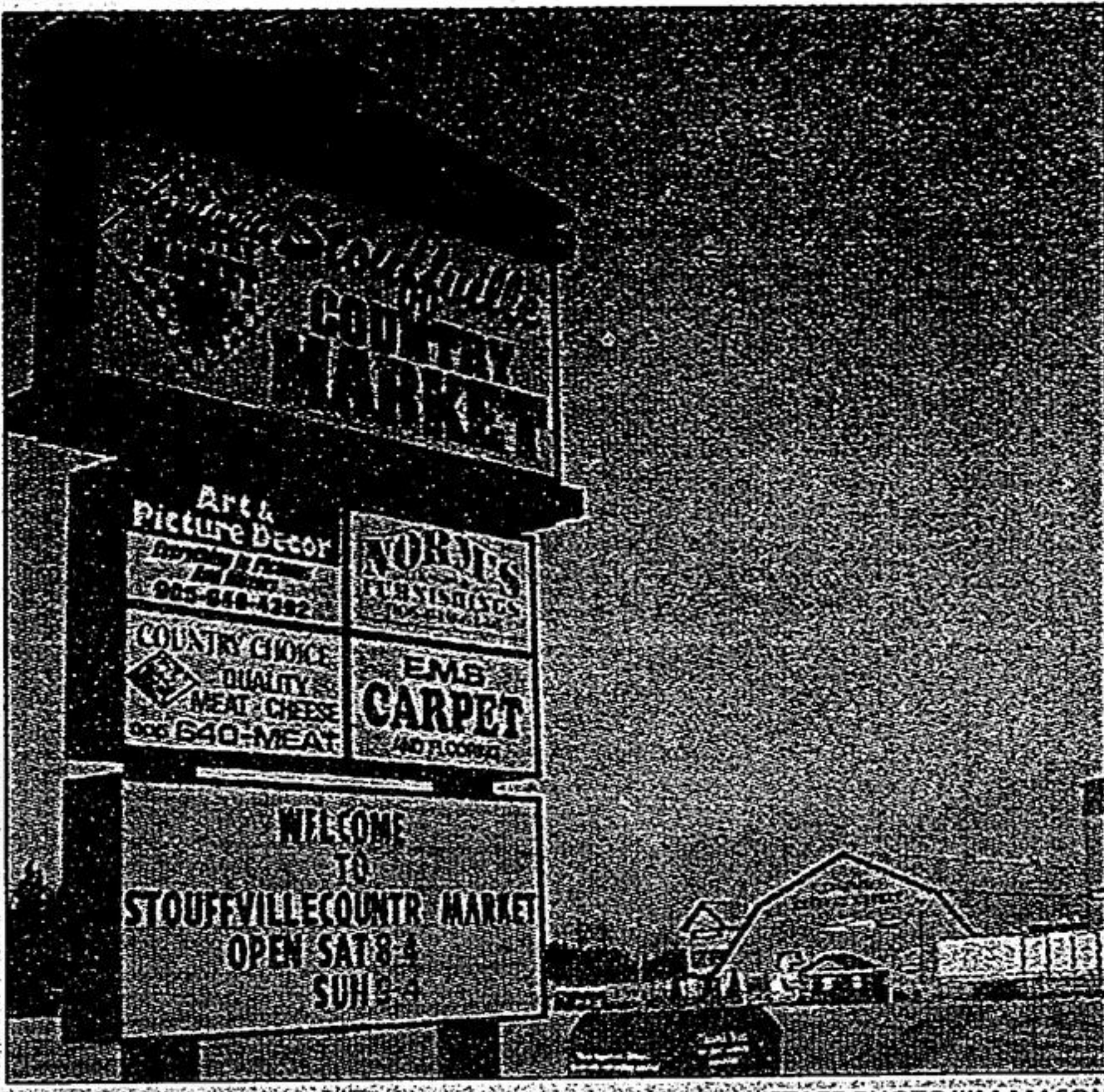

STAFF PHOTO/JIM MASON

Closing of the Stouffville Country Market could be extended beyond the end of 2007. Meanwhile, town officials hope to find the market a new home in the community.

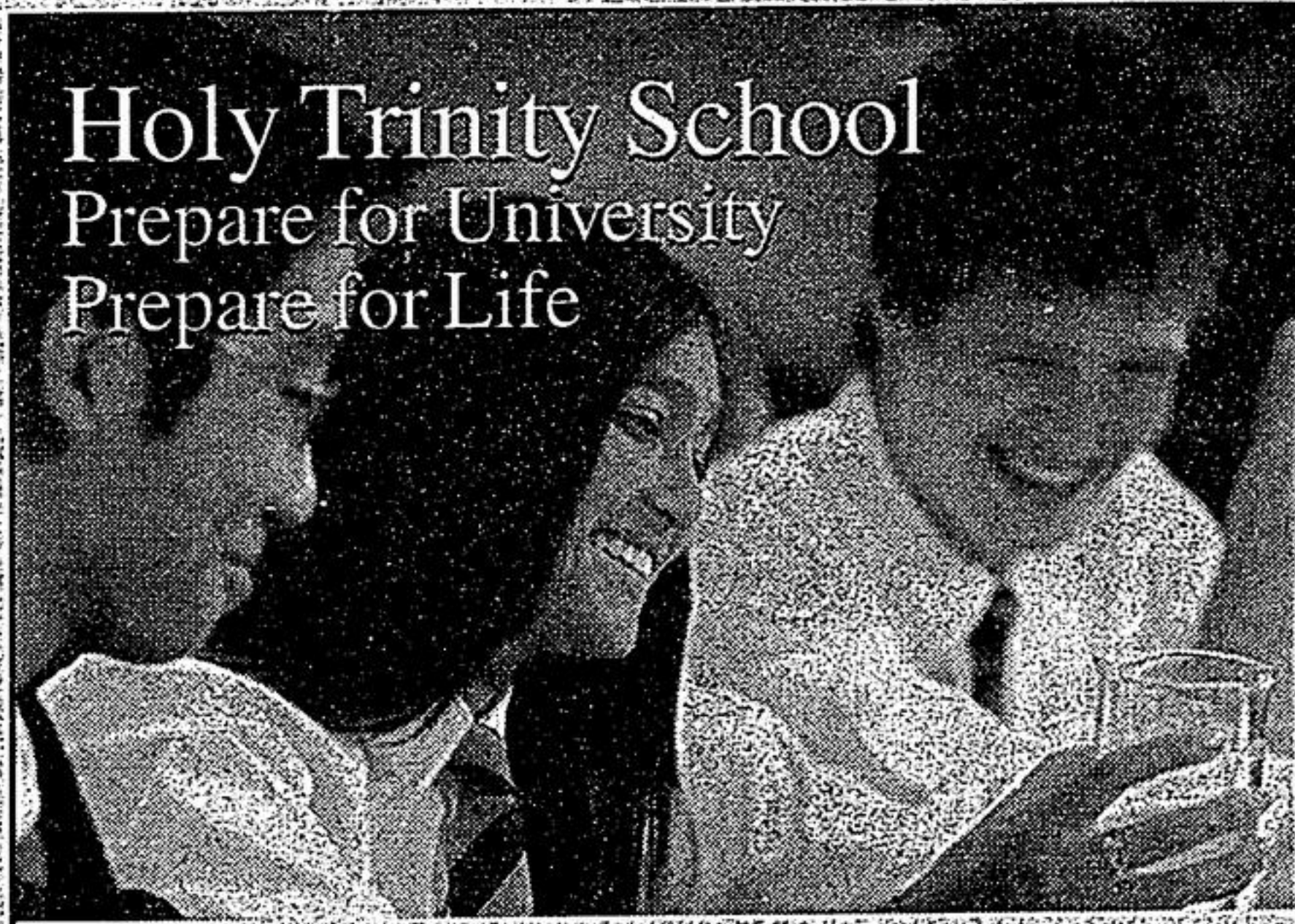

Holy Trinity School Prepare for University Prepare for Life

An Opportunity of a Lifetime for the Right Candidate.

One hundred per cent placement rate in a university of choice is one good reason to consider applying for the Grade 9 Entry Scholarship at HTS. In four years, your child could be in that 100%.

During the past five years, Holy Trinity School has enrolled some of the brightest and best grade 8 students in York Region. These unique, gifted students are the recipients of the Grade 9 Entry Scholarship. In addition to challenging their classmates to achieve a higher standard in the classroom, these students have raised the bar for the HTS student community through their participation in sports, student government and the arts.

This entry scholarship covers tuition costs for four years of high school. Students are expected to maintain first class honours and participate fully in our many diversified activities. Excellence is a state of life for these students in all that they undertake. This has been proven with outstanding results as 100% of our graduates enter their university of choice.

HTS Alumni claim outstanding preparation "I would like to thank HTS for preparing me for the next level. I'm on route to becoming the person I want to be." Alumni Class 04.

Holy Trinity School is seeking students who want to grow in a challenging, supportive academic environment while excelling in our extra-curricular program starting September 2007.

You are invited to contact our Admission Office for a scholarship package.

**Grade 9 Scholarship Information Session
& School Tour**
Friday December 15th 10:30 a.m. - 12:30 p.m.
Scholarship Application Deadline
Friday January 15th, 2007
Scholarship Exam - Saturday January 21st, 2006 9:00 a.m.

SK to Grade 12
Co-ed. Independent Day School
100% University Acceptance

Holy Trinity School
1000 Bay St. W. R. #111
Stouffville, ON L4A 0A1
www.hts.on.ca



Does your child need help with literacy or math?
Find out about...

LEARNING ADVANTAGE

convenient, customized help with schoolwork for Grade 4, 5 & 6 students

- programs designed by qualified learning consultants based on the Ontario Curriculum
- instruction by certified teachers in small group classes
- personal attention to individual learning needs
- classes held after normal school hours in selected public schools

effective, affordable alternative to private tutors and learning centres

- reasonable registration fees make schoolwork help accessible to all students
- \$190 per 8-week session (16 hours of instruction)
- payment by major credit card or cheque

easy to register

- Ask for a Learning Advantage registration form at your child's day school office
- Next sessions start January 2007

for more information

- Mrs. Burnett (905) 883-0047 ext. 306 or Mrs. Robson (905) 830-7404
- E-mail: learning.advantage@yrlc.on.ca
- www.yrlc.on.ca

LEARNING ADVANTAGE
Help with Literacy and Mathematics

York Region
LEARNING CONNECTIONS

Join a Winning TEAM!

OVER 3,500 CARRIERS DELIVER THE YORK REGION NEWSPAPERS AND YOU CAN BE ONE OF THEM!

• EARN BONUS POINTS! • WIN GREAT PRIZES! • EARN EXTRA MONEY! GAIN THE EXPERIENCE OF RUNNING YOUR OWN NEWSPAPER ROUTE!

CALL TODAY (905) 294-8244

Carriers wanted in these areas

<p>MARKHAM ECONOMIST & SUN</p> <p>Adrian Cres Alanadale Ave Alfred Patterson Dr Almira Ave Ambleside Cr Andover Cr Angus Glen Blvd Angus Meadow Dr Arrowflight Dr Ascol Cres Ashland Cres Austin Dr Avon Rd Avoca Dr Barker Cr Beck Dr Bedale Cres Baechgrove Cres Belgrave Sq Berkeley Cr Braeside Sq Briarwood Rd Brookfield Cr Brunswick Ave Buchanan Dr Bur Oak Ave Bur Cr Burwell Cres Cabelo Trail Cairns Dr Calvert Rd Camborne Cr Carlton Rd Casson Pl Central Park Centre St Chant Cres Chapel Pl Chillwood Cr Christian Reesor Park Church St Clarton Cres Clayton Dr Clendennan Cr Clydesdale Rd Corby Rd Cottsmore Cres Country Glen Rd Coucherwalte St Crandall Dr Cranleigh Dr Croxley Green Danbury Cr Delmark Blvd Downside Rd Erakelield Eaststone Dr Ely Way Eckart Ave Edgewood Cr Elm Lea St Elm St Emeline Cres Emery Hill Blvd Emmeloord Cr Eugenia Cr Evaridge Dr</p>	<p>Fairholme Dr Fernell Cr Ferra St Fincham Ave Follett Cr Fonthill Blvd Forty Second St Fountain Cres Foxmeadow Lane Franklin St Gainsville Ave Gatby Cr George St Glamorgan Cr Glencove Dr Gosford St Greenwich Ave Greystone Rd Hamilton Hall Hampstead Cr Harvest Moon Dr Harvial Cres Heathwood Cres Heathmore Cr Heathrow Cr Helsey Dr Hemlock Dr Hewlett Rd Hickory Dr Highgate Dr Hillmount Rd Holbrook Cr Hollingham Rd Hopcrest Rd Jack Cr Jeremy Dr Jermain St Jill Cr John Button Blvd John Dexter Pl John Lyons Rd Joseph St Judy Cr Kalvinster Dr Kerrigan Cr King Arthurs Cr Krieghoff Ave Larkin Ave Larksmere Cr Lehman Cres Lincoln Green Dr Linden Lea St Lockridge Ave Long Island Rd Longmeadow Longwater Chase Lonsdale Cr Loring Cres Macrill Rd Madison Heights Blvd Main St (Uxville) Main St N (Markham) Maitland Dr Major Butens Dr Maple Lane Mayhoff Sq McCarthy Cres McCaull St Merry Brook Lane Michener Cres</p>	<p>Miley Dr Millbrook Gate Mintleaf Gate Mooreland Cr Noel St Norwich Dr Oak Crest Ave Oak Lea Circle Orchard St Padget Pl Parkway Ave Pavilion St Peshawar Ave Pinebrook Hollow Plumtree Cr Port Rush Trail Pringle Ave Prospectors Cr Providence Cres Queens Gate Cr Queens Plate Cr Radford Cres Ramona Blvd Raymarville Dr Redwood Lane Riesborough Cr Robinson St Rose Way Royal Troon Cres Russell Hill Rd Rycroft Dr Saratoga Rd Sawyer Cres Sawyer Meadows Dr Shadbolt Cr Silver Rose Cr Sir Belvedere Pl Sir Caradoc Pl Sir Constantine Dr Sir Ector Cr Sir Gareth Cr Sir Kay Dr Sir Tristram Pl Smithy St Southdale Springwood Cres Squire Bakers Lane Stonethedge Hollow Strathmore Dr Strathroy Cres Summerfield Cres Surrey Cr Symphony Gate Tallor St The Bridal Walk Thomas Kinneer Cr Thunderbird Cr Tiers Cres Tiffany Cres Tilman Cr Timbermill Cres Tomlinson Cr Town Cr Trelawney Rd Upton Cres Vasselle Cres Village Gate Dr Village Parkway Wallford Rd Walkerville Rd</p>	<p>Washington St Waterbridge Lane Webber Cres Wembley Ave West Normandy Dr West Side Dr Westmoreland Cr Whistler Cr Willowgate Dr Wolner Way Woodgrove Tr Woolen Mill Rd Wootton Way N Wootton Way S Worsley Cr Wrenwood Cr Wychwood Dr</p> <p>STOUFFVILLE SUN - TRIBUNE</p> <p>Aspen Cres Blair Rd Blair St Booth Dr Burkholder St Charles St Clarke St Deborah Pl Dorman Dr Fairgate Ave Gabrielle Mews Geoffrey Cres Harold Ave Hazelnut Pl Hemlock Dr Hoover Park Dr Ironwood Cres Ivy Cres Jacob Way Lloyd St Main St E Main St W Manitoba St Millard St Montreal St Ninth Line N Ninth Line S Orchard Park Ave Park Dr Pine St Rose Ave Rupert Ave Sandale Rd Second St Shane Cr South St Stouffer St S Stuart St Summerfield Ave Sunset Blvd Tenth Line N Tenth Line S Thicketwood Blvd Tindale Rd Valley Rd (MusLake) William St Willoway Cr Wingarden Cr</p>
--------------------------------------------------------------------------------------------------------------------------------------------------------------------------------------------------------------------------------------------------------------------------------------------------------------------------------------------------------------------------------------------------------------------------------------------------------------------------------------------------------------------------------------------------------------------------------------------------------------------------------------------------------------------------------------------------------------------------------------------------------------------------------------------------------------------------------------------------------------------------------------------------------------------------------------------------------------------------------------------------------------------------------------------------------------------------------------------------------------------------------------------------------------------------------------------	--------------------------------------------------------------------------------------------------------------------------------------------------------------------------------------------------------------------------------------------------------------------------------------------------------------------------------------------------------------------------------------------------------------------------------------------------------------------------------------------------------------------------------------------------------------------------------------------------------------------------------------------------------------------------------------------------------------------------------------------------------------------------------------------------------------------------------------------------------------------------------------------------------------------------------------------------------------------------------------------------------------------------------------------------------------------------------------------------------------------------------------------------------------------------------------------------------------------------------------	--------------------------------------------------------------------------------------------------------------------------------------------------------------------------------------------------------------------------------------------------------------------------------------------------------------------------------------------------------------------------------------------------------------------------------------------------------------------------------------------------------------------------------------------------------------------------------------------------------------------------------------------------------------------------------------------------------------------------------------------------------------------------------------------------------------------------------------------------------------------------------------------------------------------------------------------------------------------------------------------------------------------------------------------------------------------------------------------------------------------------------------------------------------------------------------------------------------------------------------------------------------------------------------	-----------------------------------------------------------------------------------------------------------------------------------------------------------------------------------------------------------------------------------------------------------------------------------------------------------------------------------------------------------------------------------------------------------------------------------------------------------------------------------------------------------------------------------------------------------------------------------------------------------------------------------------------------------------------------------------------------------------------------------------------------------------------------------------------------------------------------------------------------------------------------------------------------------------------------------------------------------------------------------------------------------------------------------------------------------------------------------------------------------------------------------------------------

If you do not see your street here and are still interested in becoming a carrier please give us a call.

Sun-Tribune (905) 294-8244 **MARKHAM ECONOMIST & SUN**