

## BEST OF THE WEB YORKREGION.COM SOUND OFF

**We asked:** Do you think eliminating one report card a year from elementary schools is a good idea? Why or why not?

**You said:** Why not? if parents are interested and engaged in the process of educating their children, two report card per school year is sufficient. Ask any teacher what is now involved in preparing report cards and the amount of time involved. The time is better

spent with students, invested directly in the classroom. This has to be good for students.

DORA ROBINSON  
AURORA

**You said:** I don't see a problem with it. Parents are required to return the third page of the report and a very large portion of parents neglect to do that. I feel many parents don't even read the important comments made by teachers, just the marks. Parents who are involved with their children's education will continue to be, those who aren't won't change.

JERI SMITH  
KING CITY

it clicks home  
**yorkregion.com**

## WE'RE PROUD TO SERVE YOU

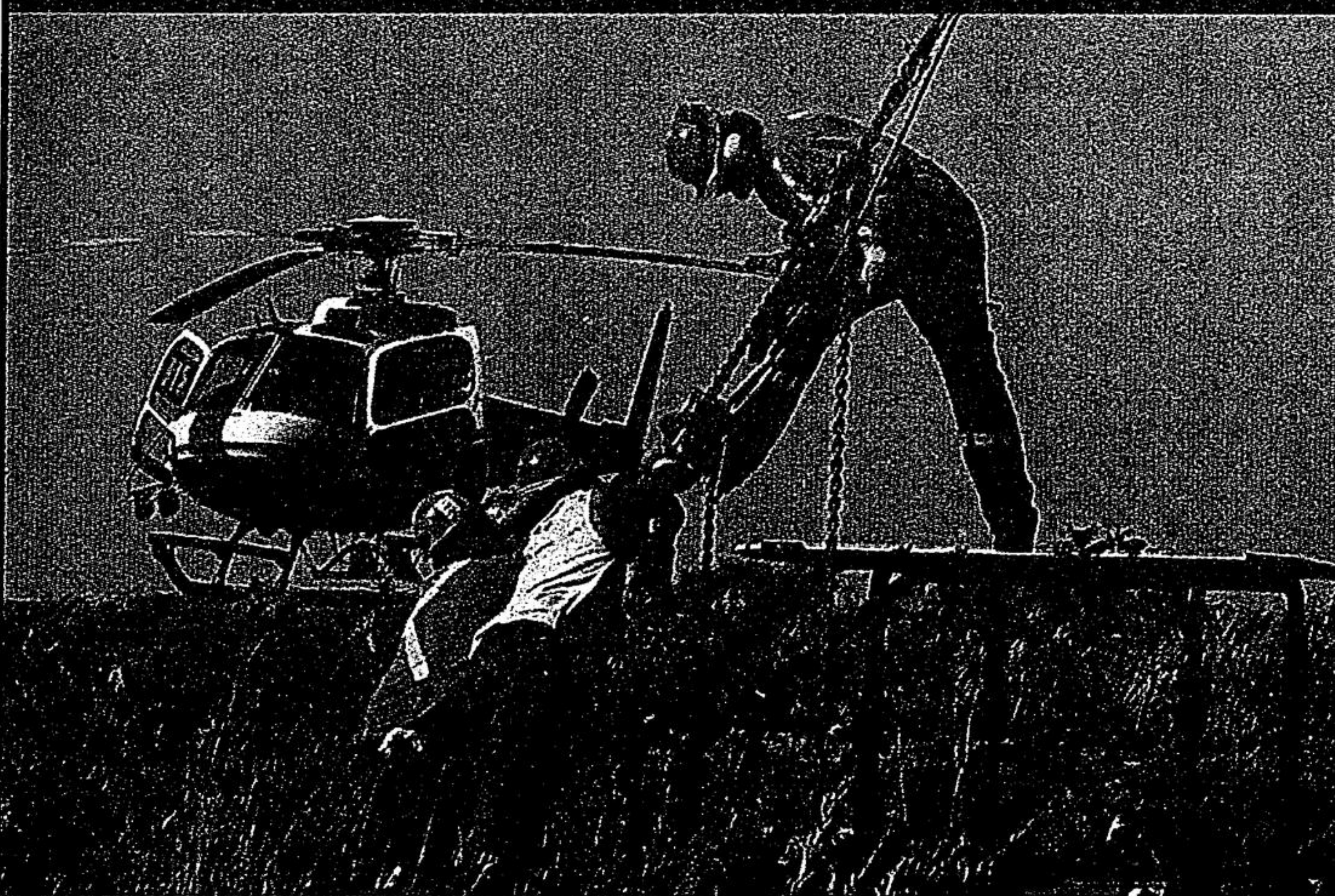

This summer two storm systems, two weeks apart, hammered large parts of Ontario with winds in excess of 120 km/h and, according to Environment Canada, eight tornadoes, leaving untold devastation in parts of the province.

More fallen trees than could be counted, broken poles and hundreds of kilometres of downed lines meant a massive amount of work had to be done before power was restored to all of our customers.

Some of you would be without power for more than a week; your lives turned completely upside-down.

And through it all, you waited. Patiently. And somehow, you still found it in yourselves to support our crews. Every offer of a bottle of water, dinner at the local church, the offer of beds when no other accommodation could be found, or even a friendly honk of a horn meant everything to us. We are overwhelmed by the generosity you and your communities have shown us.

On behalf of Hydro One and all its employees, I would like to express our sincere thanks to you for your patience and kindness.

We have the best customers.

Sincerely,

Tom Parkinson,  
President and CEO  
Hydro One Inc.

hydro one

Bringing Power to the People of Ontario™

## Bereaved Families of Ontario (905)

York Region

An Association of families who have experienced the death of a loved one.

898-6265

bfoyr@bellnet.ca  
www.bfoyr.com

This message brought to you as a community service of The Economist & Sun.



### Whitchurch-Stouffville Minor Hockey Association

P.O. Box 976, Stouffville, Ontario, L4A 8A1  
Phone 905-642-2835  
Fax: 905-642-4843  
www.wsmha.com  
info@wsmha.com

### STOUFFVILLE CLIPPERS Rep Try-Outs (A, AE and Select) 2006-2007 Cost \$10.00 / 1 hr; \$15.00 / 1.5 hrs

TEAM	COACH	DATE	TIME	ARENA
MITE Born 2000/01	TBA 905-642-2835	Sept 5 Sept 7 Sept 9 Sept 11	4:45 PM 5:00 PM 3:00 PM 4:45 PM	Pad B Pad A Pad A Pad B
TYKE Born 1999	Daryl May 905-640-1509	Sept 5 Sept 7 Sept 9 Sept 10	5:00 PM 4:45 PM 4:00 PM 2:45 PM	Pad A Pad B Pad A Pad B
NOVICE Born 1998	Mark Savery 905-640-7304	Aug 28 Aug 30	6:00 PM 4:45 PM	Pad A Pad B
NOVICE AE Born 1998	TBA 905-642-2835	Aug 31 Sept 5 Sept 6 Sept 8	4:45 PM 6:00 PM 4:45 PM 5:45 PM	Pad B Pad A Pad B Pad B
M. ATOM Born 1997	Mike Sear 905-642-5737	Aug 28 Aug 30	5:45 PM 6:00 PM	Pad B Pad A
M. ATOM AE Born 1997	Dave Timewell 905-642-2653	Aug 31 Sept 5 Sept 7 Sept 8	5:45 PM 5:45 PM 6:00 PM 6:45 PM	Pad B Pad B Pad A Pad B
ATOM Born 1996	Bill English 905-640-4242	Aug 27 Aug 29	5:00 PM 5:45 PM	Pad A Pad B
ATOM AE Born 1996	Ian Munro 905-642-6547	Aug 30 Aug 31 Sept 6 Sept 7	5:45 PM 6:00 PM 5:00 PM 5:45 PM	Pad B Pad A Pad A Pad B
M. PEEWEE Born 1995	Grant Nesbitt 905-640-5104	Aug 28 Aug 29	7:00 PM 6:45 PM	Pad A Pad B
M. PEEWEE AE Born 1995	Rick Maloney 905-640-6307	Aug 30 Sept 5 Sept 6 Sept 8	6:45 PM 6:45 PM 6:00 PM 7:00 PM	Pad B Pad B Pad A Pad A
PEEWEE Born 1994	Bruce Averill 905-640-8921	Aug 27 Aug 29	6:00 PM 6:00 PM	Pad A Pad A
PEEWEE AE Born 1994	TBA 905-642-2835	Aug 30 Aug 31 Sept 5 Sept 7	7:00 PM 6:45 PM 7:00 PM 6:45 PM	Pad A Pad B Pad A Pad B
M. BANTAM Born 1993	Don Easter 905-642-2795	Aug 28 Aug 29	6:45 PM 7:00 PM	Pad B Pad A
BANTAM Born 1992	Andy Cartwright 647-296-6796-H 416-936-4602-C	Aug 17 Aug 22 Aug 24	7:30 PM 6:30 PM 7:30 PM	Pad A Pad A Pad A
M. BANTAM AE Born 1993	Emilio Ronco 905-642-8155	Aug 31 Sept 8	7:45 PM 8:00 PM	Pad B Pad A
BANTAM AE Born 1992	Jim Davis 905-642-3123	Aug 30 Sept 6	7:45 PM 5:45 PM	Pad B Pad B
M. MIDGET Born 1991	Rob Robinson 905-640-4743	Aug 28 Aug 30	7:45 PM 8:00 PM	Pad B Pad A
MIDGET Born 1989/90	Dave Raymer 905-640-2237	Sept 5 Sept 6	8:00 PM 6:45 PM	Pad A Pad B
MIDGET AE Born 1989/90/91		Sept 8	9:00 PM	Pad A

Note: All tryouts are 1.5 hrs and are exhibition games

Note: Depending on turnout, there may also be a Midget AE team as well as a Midget A team

JUVENILE  
Born 1986/87  
and 1988

Note: All Juvenile tryouts are 1.5 hours

All Players must be registered prior to tryouts. There are limited spaces available. Please go to [www.wsmha.com](http://www.wsmha.com) to register on-line