

LIVING ROOM

A place in Markham for people ages 16 and up to:

- Meet friends
- Use a computer
- See movies
- Learn to cook
- Receive supportive counselling
- Find out about local services

A safe, open and fun environment

The Living Room is a program of the Canadian Mental Health Association, York Region.

Call 905-201-0432

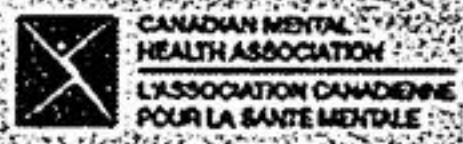

A member agency of United Way of York Region

This message brought to you as a community service of Economist & Sun/Tribune

DUTCH STYLE LANDSCAPING LTD.

Specializing in Natural Landscapes

Rockery Gardens & Water Features • Driveways & Patios
Retaining Walls • Tree Planting • Irrigation & Lighting

(905) 640-3016 (866) 828-3016

COMPLETE DESIGN & CONSTRUCTION FOR OVER 15 YEARS
INSURED AND GUARANTEED

Win a foursome at Angus Glen!
and some other great prizes

If golf is your passion, we'd like to know more about what you love about the game. On our entry form - which you'll find in the York Region Business Times - are a few questions.

Answer at least three of them and you qualify to win:

- a foursome at Angus Glen - home of the 2007 Canadian Open
- one of two \$100 golf raffle tickets from Big Brothers Big Sisters of York (visit www.golfraffle.kintera.org for prize info)

To get your entry form, pick up a copy of the Business Times at one of our outdoor red boxes in the following locations

- | | | | |
|---|--|--|---|
| Maple
Langstaff & North Rivermeade
Gowanda & Bowes
Confederation Pkwy & Dufferin
Dufferin & Langstaff
Comie & Langstaff
Keefe & Langstaff
Keefe & Rivermeade
Dufferin & Center
Keefe & Doney
Keefe & Hwy 7
Credit House & Hwy 7
Jesse & Macintosh
Jesse & Pappas
Jesse & Courtland
Courtland & Edgley | Langstaff & Edgley
Langstaff & Jane at Coffee Time
157 Terminal at Vaughan Mills
Jane & Pennsylvania
Hwy 7 & Edgley
Rutherford & Westbourne GO station
Rutherford & Jacob Keeler Pkwy | Newmarket
Garbuz & Nicholson
Garbuz & Harry Walker
Harry Walker & Jennings End
Coffee Time & Ridgway
Rutherford & Westbourne GO station
Rutherford & Jacob Keeler Pkwy | Aurora
Alloura Blvd at the mailboxes
Edwards & Vela
Wellington & Industrial Pkwy
Industrial Pkwy & St. Johns
Stewart & Pederson
Industrial Pkwy & Enghardt |
| Markham
7 Heritage Rd
7745 Richardson & 14th Ave
800 Denison at Skyway Restaurant
Hwy 7 & Leslie
7240 Woodbine & Steeles
7800 Woodbine
Woodbine & Steeles | Richmond Hill
Leslie & 16th - Island Hood Office
Mural & Leek
East Beaver Creek & East Pearce
West Beaver Creek & Werrheim
Hwy 7 & Leslie
Major Mackenzie & Newkirk GO station
Major Mackenzie & Yonge | Woodbridge
Weston & Raylex
Weston & Chasteter
Hwy 7 & Whitmore
Hwy 7 & Maycroft
Pine Valley & Strada
Weston & Rowntree Driv
Wings & Rowntree Driv
Hwy 7 & Weston Rd | |



BUSINESS TIMES

RIVER RUNS THROUGH IT

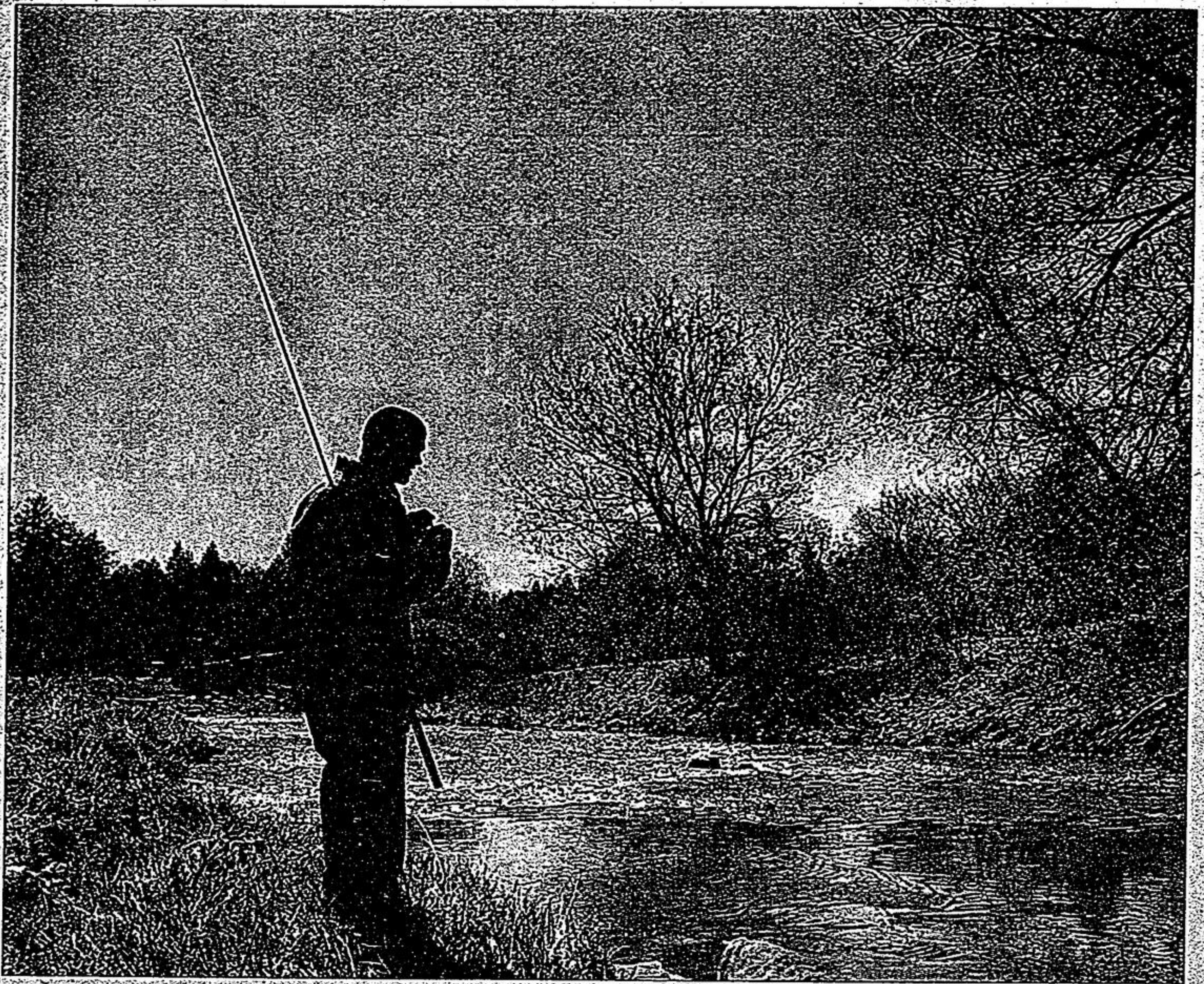

Stouffville's Raymond Sawh enjoys the first day of the trout fishign season at a peaceful spot near Steeles Ave. and the Ninth Line in Markham.

MADD
MOTHERS AGAINST DRUNK DRIVING
1-800-665-MADD
This message brought to you as a community service of The Economist & Sun/Sun-Tribune

York Central Hospital values its nurses and their contributions to compassionate care!



We are pleased to celebrate our nurses for their 'knowledge and commitment'.

We Thank You!

In celebration of our dedicated nursing staff, we thank you for your ongoing contributions to patient care. As a team, our values of compassion, caring, and respect are key to creating a work environment that supports professional practice and ensures ongoing career growth, development and renewal.

Our Patients Thank You!

"In spite of your demanding schedules and time pressures, I was greatly impressed with your staff who were organized, professional, knowledgeable, efficient and friendly. Time was taken to ensure my stay was both comfortable and relaxing."

B. Corbett, King City

"Your friendly disposition and professional dedication, often going beyond the call of duty, really helped our family during this most difficult time."

Cohen and Krawitz Families, Thornhill

"From the beginning of our experience at York Central Hospital, we were absolutely certain that our new son was receiving the best possible care... Each time we asked questions - no matter how many times we had already asked the same question - they answered patiently and politely."

M. and L. Fantauzzi, Woodbridge

With their expertise and compassion, our nurses make a difference in people's lives 'One Moment at a Time'. We thank you!

We're back in full bloom!

At Kennedy Greenhouses we sell only the highest quality of annuals and perennials so that you can enjoy a healthy and hardy garden the first time around.



905-887-1130



Mon-Fri 9-7 Sat-Sun 9-6
11574 Kennedy Rd. Markham Ont L6C 1P3

10 Trench Street
Richmond Hill, ON
L4C 4Z3 Tel: (905) 883-1212
www.yorkcentral.on.ca

York Central Hospital
for better health care
for better health