

No more mail for retiring postal worker

BY HANNELORE VOLPE
Staff Writer

After almost three decades of handling everything from bills to birth announcements, Stouffville Post Office employee Chris Tsementzis is calling it a day.

He's retiring after 29 years with Canada Post — 16 of them serving the public in Stouffville.

Those 16 years were almost cut short in 1993, however, when the federal government threatened to close small rural post offices across the country. A group of citizens led by Stephen Sword and others swung into action campaigning to keep the post office open.

Post office closings were put on ice once a new Liberal government was elected, Mr. Tsementzis noted, which meant he could continue driving to his Stouffville job from Scarborough every weekday morning.

He and his staff have handled increasing mail volume every year as more than 1,000 new homes were built in town since 1987. Now the post office delivers mail to about 7,000 customers.

Mr. Tsementzis is known to everyone who's come into the downtown Stouffville post office. Many of his customers will stop to chat as they pick up

their mail or send out a letter. Many of them walk to the post office.

"I want to thank the people of Stouffville for their kindness and the 16 wonderful years they gave me," Mr. Tsementzis said. "I will miss them."

He appreciates how well he and staff members, such as Dave Glover and Eleanor Fryer, worked together at the front desk and the able assistance he received in the mail sorting department from Emma Begg and Ava Maldonado.

"I want to thank the people of Stouffville for their kindness and the 16 wonderful years they gave me. I will miss them."

That co-operation led to the Stouffville Post Office winning several awards for excellent service.

Stouffville was only one of two Greater Toronto Area post offices to receive a perfect score out of 977 outlets surveyed a few years ago. A mystery shopper assessed each post office outlet on its general appearance and on counter employees' ability to serve the public.

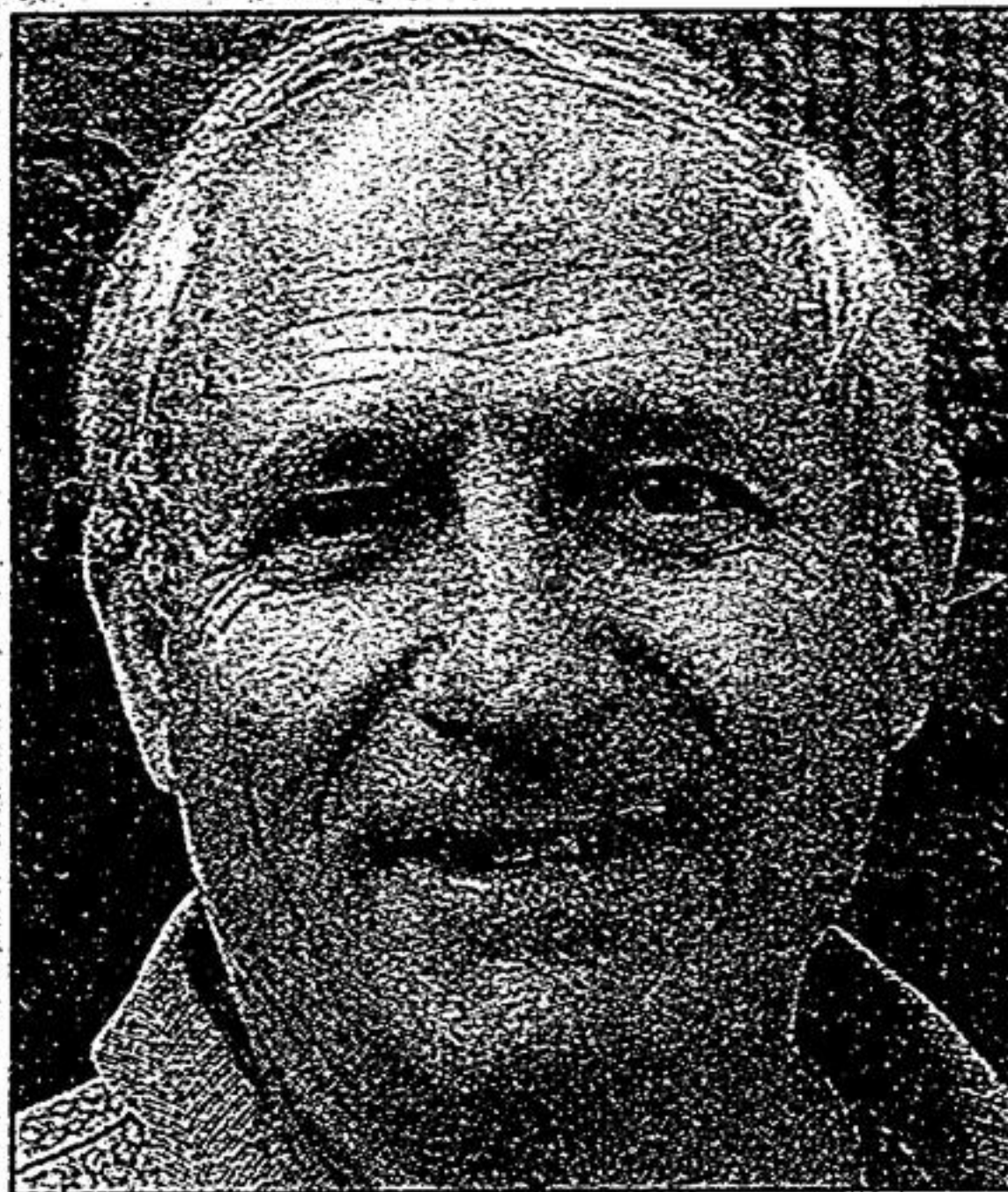

CHRIS TSEMENTZIS

PIANO LESSONS STOUFFVILLE

- Qualified teacher
- Piano, Theory
- 15+ Years Teaching experience
- Beginners thru ARCT
- Supportive & creative atmosphere

SHARON WILKINSON, ARCT, ORMTA
TELEPHONE (905) 642-6859

GRAND Opening

TODAY!

September 1st, 6-8pm

CML HealthCare

FREE... Food, Beverages & Door Prizes!

Stouffville Physiotherapy & Orthopaedic Centre and CML Health Care Inc. are proud to announce our Grand Opening on Thursday, September 1st, from 6 pm to 8 pm. We have a new physiotherapy and orthopaedic centre with over 3000 sq ft of high ceilings and an open concept. Our experienced and compassionate Health Professionals will assist you using our state of the art equipment and technology.

Are your aches and pains preventing you from participating in your daily activities? SPOC can help.

We offer:

- Physiotherapy
- Massage therapy
- Pedorthics
- Free digital video analysis
- Custom made orthotics and orthopaedic shoes, sandals, runners, braces and supports
- Sports injuries and athletic therapy
- MVA accidents
- WSIB

Talk to your Doctor.

CML Health Care Inc. offers full laboratory services including phlebotomy, ECG (electro cardiogram), holter monitoring, blood and urine work.

Hours of Operation:
Mon. & Wed. 8-7pm,
Tues. & Thurs. 10-7pm,
Fri. 8-12pm

34 Civic Avenue,
3rd Floor, Stouffville
(905) 640-9700

Stouffville Physiotherapy Orthopaedic Centre

MARKHAM WAXERS JR. "A" HOCKEY CLUB

IN SUPPORT OF THE MARKHAM FOOD BANK

"TOONIES & TINS" Exhibition Games

TOMORROW NIGHT
FRIDAY SEPTEMBER 2 @ 7:30 PM
Markham vs Stouffville
At Centennial Arena

Every adult, student or senior that brings a non-perishable food item will be admitted to these games for a **TOONIE**.

All children 12 & under with a non-perishable food item will be admitted **FREE**.

TICKET PRICES		SEASON PASSES	
Adults	\$8.00	Adults	\$160.00
Seniors & Students	\$5.00	Seniors & Students	\$100.00
Children (12 & under)	\$3.00	Children (12 & under)	\$60.00
Family Pass	\$20.00	Family Pass	\$420.00
(Admits up to 5 Family Members)		(Admits up to 5 Family Members)	

For Season Passes Call 905-475-9211
www.markhamwaxers.ca
"We're Your Team, Now"