

That's a stretch



The Mayor's Celebrity Golf Challenge

benefiting "The Parkview Home Building Fund" & "The Mayor's Foundation" held on June 15th, 2005 was a tremendous success. We thank our sponsors for enabling us to host this event and provide the players with a first class golfing experience. Player participation was again at an all-time high. Many returning friends, plus lots of new friends too! Thank you one and all. We sincerely hope each of you had a great time!

Golf Course Sponsor

Ballantrae Golf & Country Club

Hospitality Sponsor

Maples of Ballantrae

Celebrity Sponsor

Canadian Tire Stouffville

Dinner Sponsor

Geranium Corporation

Lunch Sponsors

Creative Outdoor Advertising

K-Line Group

Mattamy Homes

Bloomington Land Company

Michael Larkin

Media Sponsor

York Region Newspaper Group

Printing Sponsor

Magnum Copy Centre

Hole-in-One Sponsor

Bill Houston Ford

Giles Chevrolet Oldsmobile Limited

Hole Sponsors

- PACE SAVINGS & CREDIT UNION
- CREATIVE OUTDOOR ADVERTISING
- COLE ENGINEERING GROUP LIMITED
- ONTARIO MUNICIPAL INSURANCE EXCHANGE
- GREATER TORONTO AIRPORTS AUTHORITY
- MOLLER INSURANCE LIMITED
- VENTIN GROUP LIMITED ARCHITECTS
- BDO DUNWOODY
- SCS CONSULTING GROUP LIMITED
- STANTEC CONSULTING LIMITED
- NORTHERN GATE RETIREMENT COMPANY
- STOUFFVILLE COUNTRY MARKET
- RAVENSHOE GROUP
- CONTRACTORS LIMITED

- WHITCHURCH-STOUFFVILLE PROFESSIONAL FIRE FIGHTERS ASSOCIATION IAFF 4152
- SCHICKEDANZ BROS.
- DON ANDERSON HAULAGE
- MAPLES OF BALLANTRAE
- LESLIE BENCIK
- FAME INTERNATIONAL SALON & SPA
- REMAX ALL STARS
- CARDINAL GOLF CLUB
- GOLDBER & ASSOCIATES
- FAIRGATE HOMES
- FIELDGATE DEVELOPMENTS
- SCHICKEDANZ
- THE CO-OPERATORS
- WOOD-SLOAN
- BILEN CONSTRUCTION
- SIGMECHANICAL
- BRIAN BLENKHORN ELECTRIC
- POWELL CONTRACTING
- J JENKINS & SONS LANDSCAPE
- HYPRESCON INTERNATIONAL INC.

- ANGUS GLEN GOLF CLUB
- ANN'S FABRICS
- APPLEWOOD FARM WINERY
- A&P GROCERY STORE STOUFFVILLE
- BARTHAN JEWELLERS
- BELL CANADA
- BRUCE'S MILL CONSERVATION AREA
- CANADIAN TIRE STOUFFVILLE
- CANDLELIGHT & MEMORIES
- CANDU TOY COMPANY
- CASA MASSIMO SALON
- CEASARONI TECHNOLOGIES
- CBC STOUFFVILLE
- CONLEY EQUIPMENT
- CORNER HOUSE RESTAURANT, THE
- COUNTRY STYLE COFFEE
- CLUB LINK
- CUTRARA FRANK
- DANMAR LAWN CARE
- DEER CREEK GOLF

- DRYVIT
- JEWELLERY SEASON
- JOHNSTON, GARRY & ELIZABETH
- EAST SIDE MARIO'S
- ENBRIDGE
- GIANT TIGER
- GUINANE, PETER & CAROL
- H&H HAIR ART & SPA
- HEADLINES SALON & SPA
- HEALING FORCE THE
- HUTCHINSON'S FARM SUPPLY
- KEITH ACTON
- LEROVIC LEISURE CENTRE
- LAFARGE CONSTRUCTION MATERIALS
- I & M GARDENS
- LIVING LIGHTING
- MARKHAM FAIR
- MEADOWBROOK GOLF & COUNTRY CLUB
- MICROSOFT
- OAKRIDGE OUTFITTERS

- PARK DRIVE DENTAL CENTRE
- PATTI LYNN INTERIORS
- PET STOP, THE
- REESORS FARM MARKET
- SHERBAN, PETER & SUE
- SHOELESS JOE'S
- SHOPPER'S DRUG MART
- SKELTON TRUCK LINES
- STOUFFVILLE AUTO WASH
- STOUFFVILLE DENTAL
- STOUFFVILLE FLORIST
- TARGET SPORTS CENTRE
- TANNING ZONE, THE
- TIM HORTON'S, STOUFFVILLE
- TIMBER CREEK GOLF
- WILLOW SPRINGS WINERY
- WINE & BEER CREATIONS
- WYETH CONSUMER HEALTH
- YORK REGIONAL POLICE
- YORK DURHAM HERITAGE RAILWAY

Committee Members

- John McTavish
- Larry Irwin
- Ian Mackenzie
- Elizabeth Johnston
- Dennis Owchar
- Irene Owchar
- Tom Brillinger
- M. L. Sealey

Volunteers

- Kelly Hall
- Pam Mandich
- Teri McTavish
- Wally Blaney
- Joanna Reesor-McDowell
- Ruth Hunt
- Ruth Hadji
- Cliff Dunkeld
- Phyllis Stewart
- Peter Sherban
- Leslie Sherban
- Lindsay Sherban
- Lisa Sherban

Thank you to all of our committee members & volunteers, we just couldn't do it without you!

Working for a better community.....

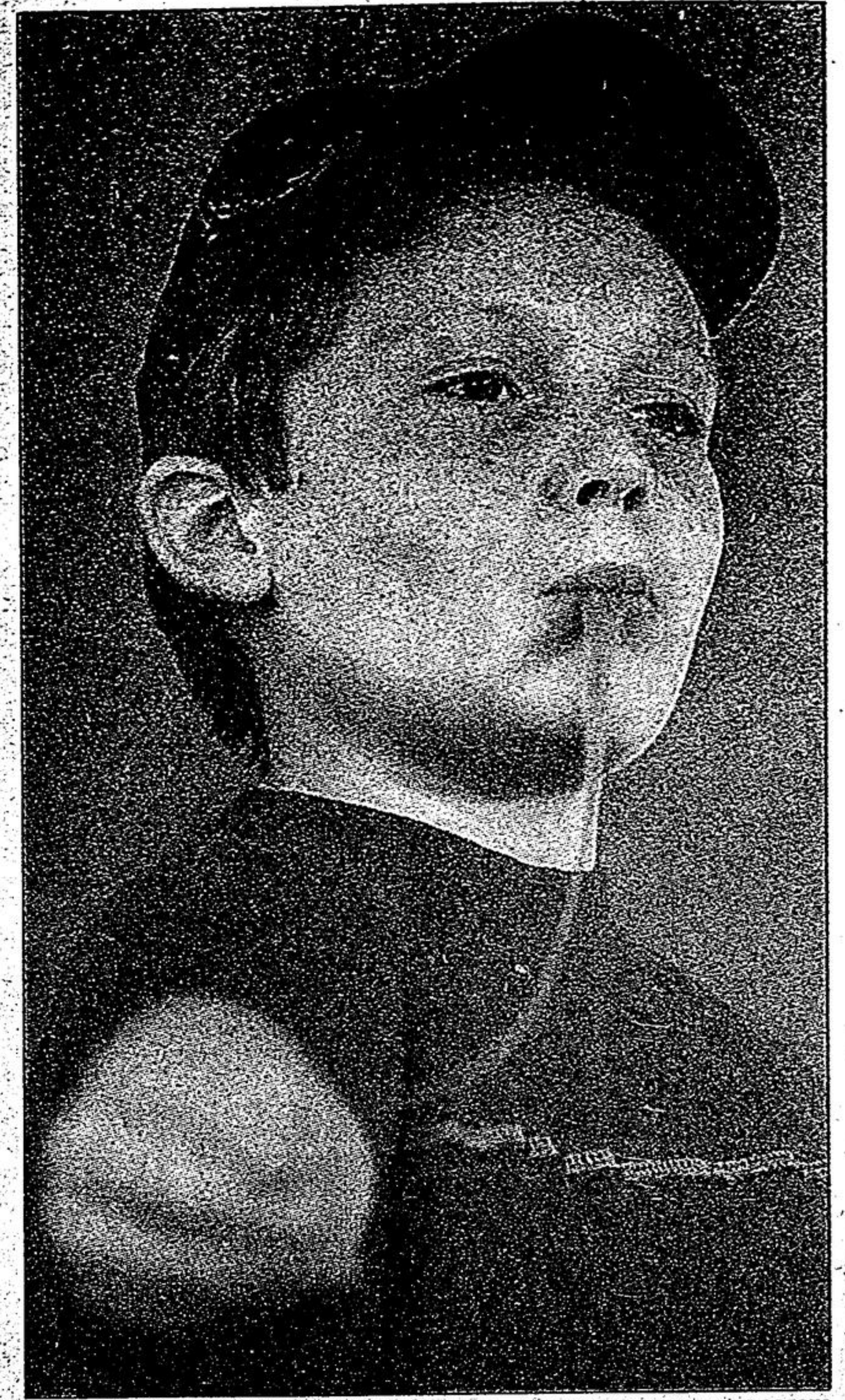

STAFF PHOTO/BILL ROBERTS

Steven Taylor, 12, competes in the bubble gum stretching competition at the Strawberry Festival in Stouffville Memorial Park Saturday.



THE ACURA EL

\$248* **2.8%**

MONTHLY LEASE PAYMENT
*\$2,875 DOWN PAYMENT \$0 SECURITY DEPOSIT

LEASE* AND FINANCE* RATE
48-MONTH TERM



THE ACURA TSX

\$348* **3.9%**

MONTHLY LEASE PAYMENT
*\$4,280 DOWN PAYMENT \$0 SECURITY DEPOSIT

LEASE* AND FINANCE* RATE
48-MONTH TERM



SEIZE EXHILARATION...SEIZE AN ACURA.

Power and high performance at an affordable price. EL Touring: 1.7 L 16-valve aluminum VTEC® engine • Power-operated moonroof with tilt feature, privacy glass and sliding shade • Steering wheel-mounted cruise control
TSX: 200 hp • 2.4 L i-VTEC® • Vehicle Stability Assist (VSA®) • 360-watt sound system with in-dash 6 CD changer and 8 speakers



Acura in Markham
5201 Highway #7 East, Markham 1-866-YES-ACURA
(1-866-937-2287)

*Limited time lease offer based on the 2005 ACURA EL Touring (Model ES3565) / 2005 ACURA TSX (Model CL9585JN) available on through Honda Canada Finance Inc. O.A.C. Lease is based on a 48-month term. Monthly payments are \$248 / \$348 with \$2,875 / \$6,260 down payment or equivalent trade-in, first monthly payment required. \$0 security deposit required. A.P.R. is 2.8% / 3.9%. 96,000 / 96,000 kilometre allowance; charge of \$0.12 / \$0.12 per km for excess kilometres. Total lease obligation of \$14,579 / \$22,964. Option to purchase at lease end for \$10,120 / \$15,356 plus taxes. Freight and PDI (\$1,050 / \$1,200). Licence, insurance, applicable taxes, PPSA are extra. †Limited time finance offer example: \$20,000 at 2.8% / 3.9% per annum equals payments of \$440.92 / \$450.69 per month over 48 months. C.O.B. is \$1,164.16 / \$1,633.12. Total obligation is \$21,164.20 / \$21,633.12. Down payment may be required. Recent graduates from colleges and universities may be eligible for the Acura Graduate Program discount up to \$750 on certain models. See your Acura Retailer for more details.