

LOBSTERFEST

Fresh East Coast Lobster Daily

From Tuesday, June 14, to Sunday June 19, The Corner House presents the ever popular LobsterFest. Fresh, East Coast Lobster prepared in four mouthwatering ways:

- ★ Steamed with Clarified Butter
- ★ Baked with Thermidor Sauce (Brandy & Mustard)
- ★ Broiled with our Special Spicy Herb Butter or
- ★ Bonne Femme (White Wine & Mushrooms)



6403 Main Street, Stouffville. For RESERVATIONS please call 905.640.8494. www.thecornerhouse.ca

Monday deadline for citizen awards

The deadline is approaching for Whitchurch-Stouffville's citizen of the year and sports person of the year nominations.

"We're looking for the best volunteers in a community of volunteers," said Jim Mason, editor of the Stouffville Sun-Tribune, the sponsor of the awards.

"The recipients are people who do the extra things to make our town the amazing community it is."

The awards will be presented later this month at the Strawberry Festival.

Email nominations for both awards to jmason@yrng.com or mail them to Box 154, Stouffville. Deadline for entries is Monday.

"It's not an election," Mr. Mason. "We're not looking for a large number of nominations for a candidate, but we are looking for a solid resume."

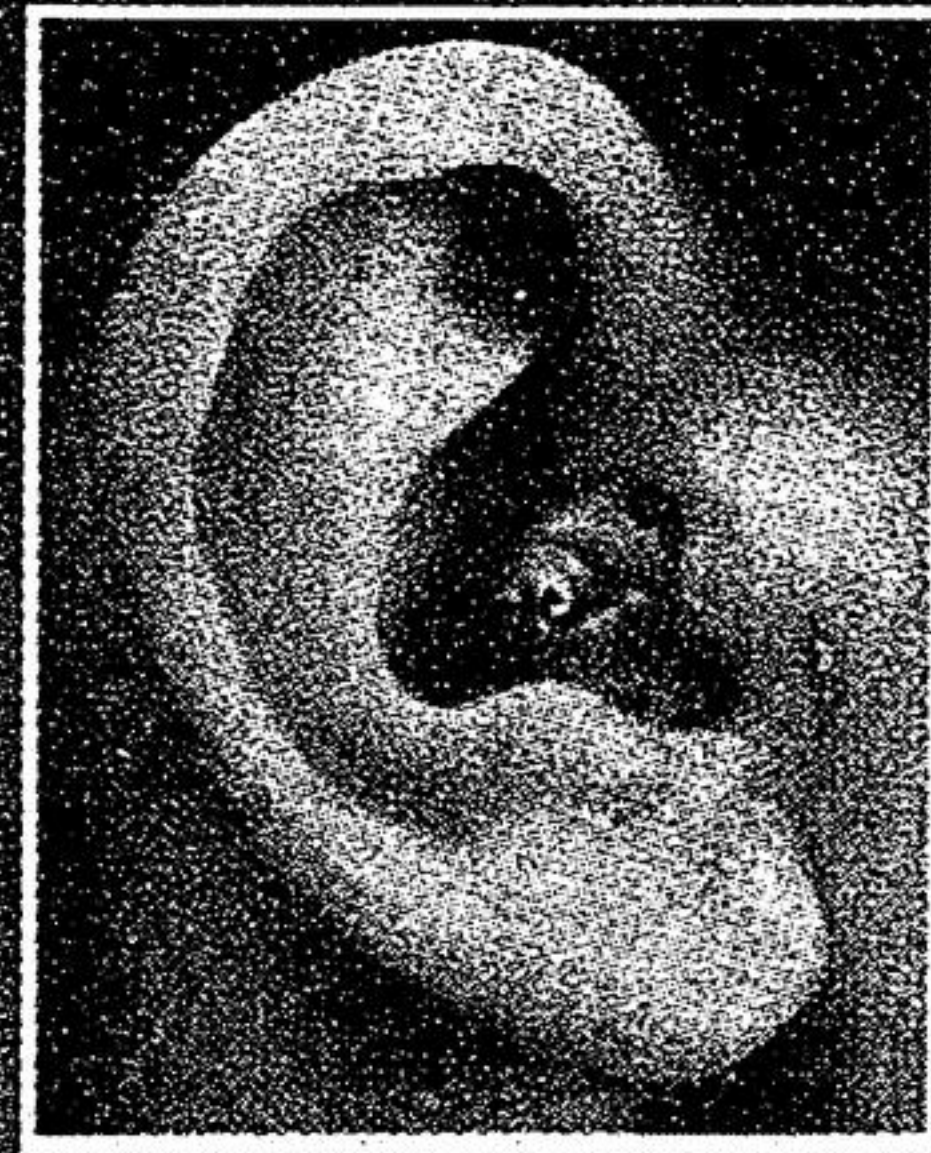

Think You've Heard It All?

New advancements in hearing aid technology have made it possible to provide quality digital hearing aids that are nearly undetectable to others, letting you enjoy a variety of environments without missing a sound.

JUNE BATTERY SPECIAL
BUY 1 PACKAGE
GET 1 FREE

Offer expires June 30th, 2005
*Markham Location Only.

SPECIAL HELD OVER FOR JUNE
SAVE UP TO **\$400.00**
on a pair of **DIGITAL HEARING AIDS**
and receive a **FREE 1 YEAR SUPPLY OF BATTERIES**
Call for details and to book your hearing test. Offer valid with ad. Expires June 30th, 2005.



FINANCING NOW AVAILABLE
PAY NO INTEREST FOR 12 MONTHS O.A.C.

- SALES and SERVICE to ALL MAKES OF HEARING AIDS
- ADP, WSIB, DVA AUTHORIZED DISPENSERS
- Hearing Assessments - Newborn to Geriatric
- Hearing Aid Evaluations
- Batteries and Hearing Aid Accessories
- Assistive Listening Devices FM Systems
- Custom Hearing Protection - Musician and Swim Plugs
- Tinnitus Therapy

NO CHARGE
All Inclusive
Loss and Damage
Insurance
- 1 year

NO CHARGE
All Inclusive
Manufacturers
Warranty
- 2 years

35 Day
Full
Satisfaction
Guarantee

Associated
With ENT's
(Ears, Nose And
Throat Doctors)

Only
Registered
CASLPO
Audiologists
On Hand To
Serve You.

EVERY DAY IS SENIORS DAY!
10% Discount Off All Accessories & Batteries
FREE HEARING AID CLEANING



Total Hearing Services

LEADING EDGE CARE FOR SOLUTIONS YOU SEEK!

NORTH YORK

MARKHAM

ETOBICOKE

The Audiology Centre
1333 Sheppard Ave. E., Suite# 340

Markham Stouffville Hearing Services
377 Church St., Suite# 203

West End Hearing
1243 Islington Ave., Suite# 711

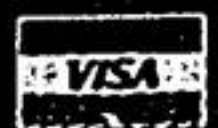

VISIT OUR WEBSITE AT: WWW.TOTALHEARING.NET



COMMUNITY CARE ACCESS

Centre of York Region

We're here for you...

Looking for nursing home placement for yourself or a loved one? Call the CCAC of York Region at **1-888-470-2222**

This message brought to you as a community service of The Economist & Sun/Sun-Tribune



STRAWBERRIES

Now in our market....

- Fresh peas
- Fresh rhubarb pies
- U-Pick soon. Please call.

Hours: Mon. - Sat. 9-6:30
Closed Sundays

(905) 640-4568
www.reesorfarm.com
10825 Ninth Line, Markham



OPEN EVERYDAY CALL FOR HOURS

STRAWBERRIES!!!

PICK YOUR OWN STARTS SUNDAY JUNE 19TH COUNTRY FARM MARKET

Fresh picked STRAWBERRIES in our farm market everyday!

EXCELLENT SUPPLY

- ASPARAGUS - RHUBARB - VEGETABLES
- BAKESHOP - PRESERVES - DAIRY BAR
- GARDEN GIFT SHOP - GARDEN PLANTS

Whittamore's Farm Yard

Hey Kids! ... Come out and see our new born Jersey calf (DIESEL) and visit our barnyard animals, climb onto a 1950's tractor, play in our sand toylot, climb the straw pyramid and walk the nature trail.

Admission to Whittamore's Farm Yard \$2.00 (+gst) pp.

OPEN DAILY

May Until October 31st
8100 Steeles Ave. E., Markham
905-294-3275 for Daily Farm Update
www.whittamoresfarm.com

