

Telephone scam warning

There's a new phone scam going around that can give criminals access to residents' telephone lines.

Whitchurch-Stouffville Councillor Phil Bannon is cautioning residents to be suspicious of callers asking them to push a series of

numbers on their phones before hanging up.

Mr. Bannon was one of the people contacted by someone claiming to be a Bell Canada service technician who said he was conducting a test on local telephone lines.

After checking with Bell Canada, Mr. Bannon was told the telephone company does not do such tests.

Spill blocks road

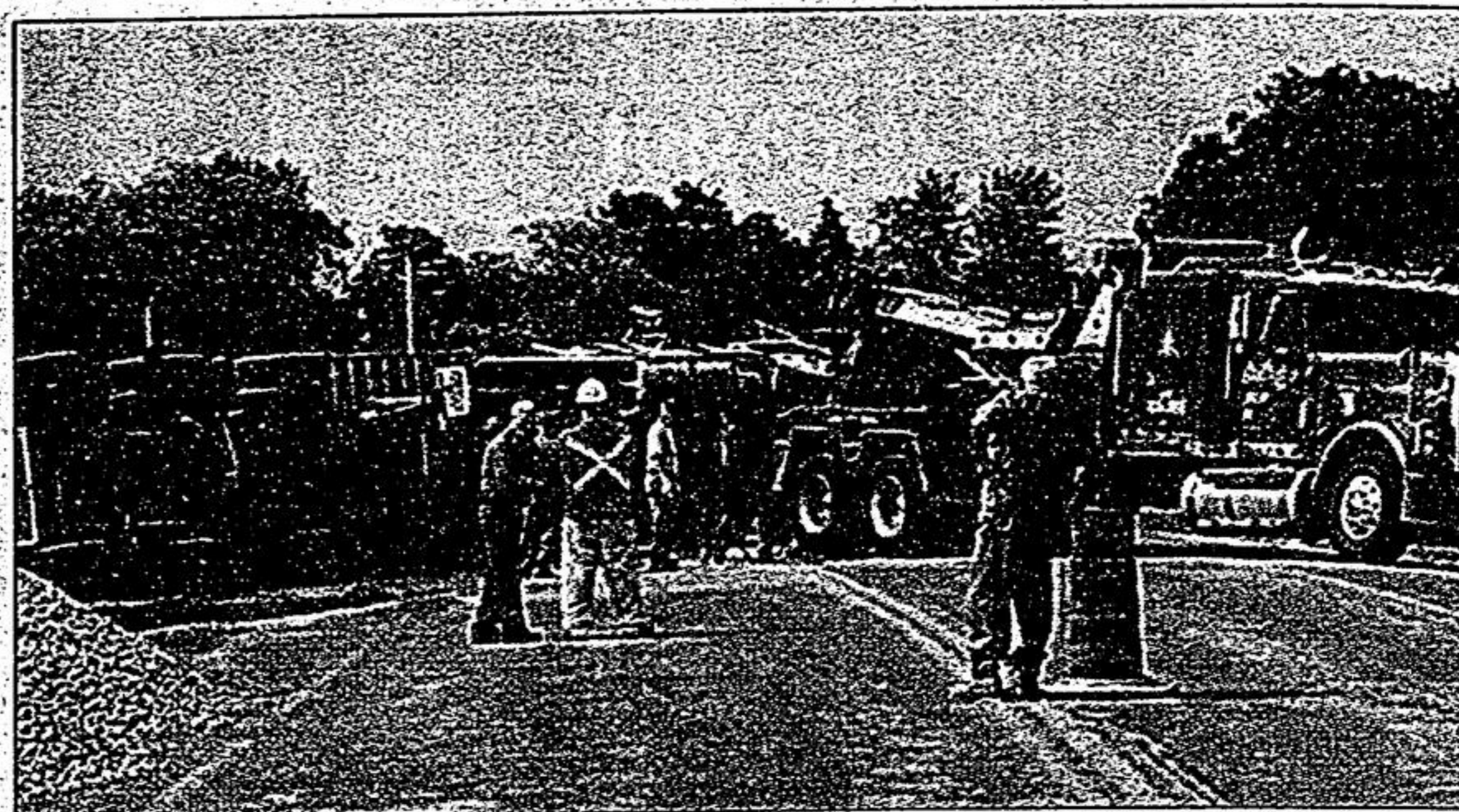

PHOTO/LINDSAY O'CONNOR

Police closed McCowan Road at Stouffville Road Monday morning when a gravel truck overturned, spilling its load. There were no injuries.

HIGHWAY 404 MID-BLOCK CROSSING BETWEEN HIGHWAY 7 AND 16TH AVENUE MUNICIPAL CLASS ENVIRONMENTAL ASSESSMENT (SCHEDULE C) NOTICE OF PUBLIC CONSULTATION CENTRE

The Regional Municipality of York jointly with the Town of Richmond Hill and the Town of Markham are undertaking a Transportation and Class Environmental Assessment Study (Class EA) to address the need for additional capacity across the Highway 404 corridor between Highway 7 and 16th Avenue. The study area is shown on the attached key map and is bounded by Leslie Street to the west, Woodbine Avenue to the east, Highway 7 to the south and 16th Avenue to the north.

This project is being planned in accordance with Schedule C of the Municipal Class Environmental Assessment (June 2000). Public consultation is an important component of this study and we invite you to attend our public consultation centre (PCC) to provide us with your input. We will be presenting the work carried out since our last PCC in June 2004, the analysis and evaluation of alternatives, the recommended design concept and next steps for the project. The PCC is scheduled for:

Date: Thursday, June 23, 2005
Time: 3:00 pm to 7:00 pm
Location: Town of Richmond Hill, Committee Room 1
 225 East Beaver Creek Road
 Richmond Hill, ON

If you are unable to attend the Public Consultation Centre, but would like to provide us with your comments, please submit them to any one of the four team members by July 8, 2005:

Scott Thorburn
URS Canada Inc.
 75 Commerce Valley Drive East,
 Markham, Ontario, L3T 7N9
 Tel: (905) 882-4401 ex. 534
 Fax: (905) 882-4399
 e-mail: scott_thorburn@urscorp.com

Steve Mota
The Regional Municipality of York
 17250 Yonge Street
 Newmarket, Ontario, L3Y 6Z1
 Tel: 1-877-464-9675 ex. 5056
 Fax: (905) 895-0191
 e-mail: steve.mota@york.ca

George Flint
Town of Richmond Hill
 225 East Beaver Creek Road
 Richmond Hill, Ontario, L4B 1M7
 Tel: (905) 771-8830 ex. 2455
 Fax: (905) 771-2405
 e-mail: gflint@richmondhill.ca

Lloyd Fernandes
Town of Markham
 101 Town Centre Boulevard
 Markham, Ontario, L3R 9W3
 Tel: (905) 477-7000 ex. 2414
 Fax: (905) 479-7773
 e-mail: lfernandes@markham.ca

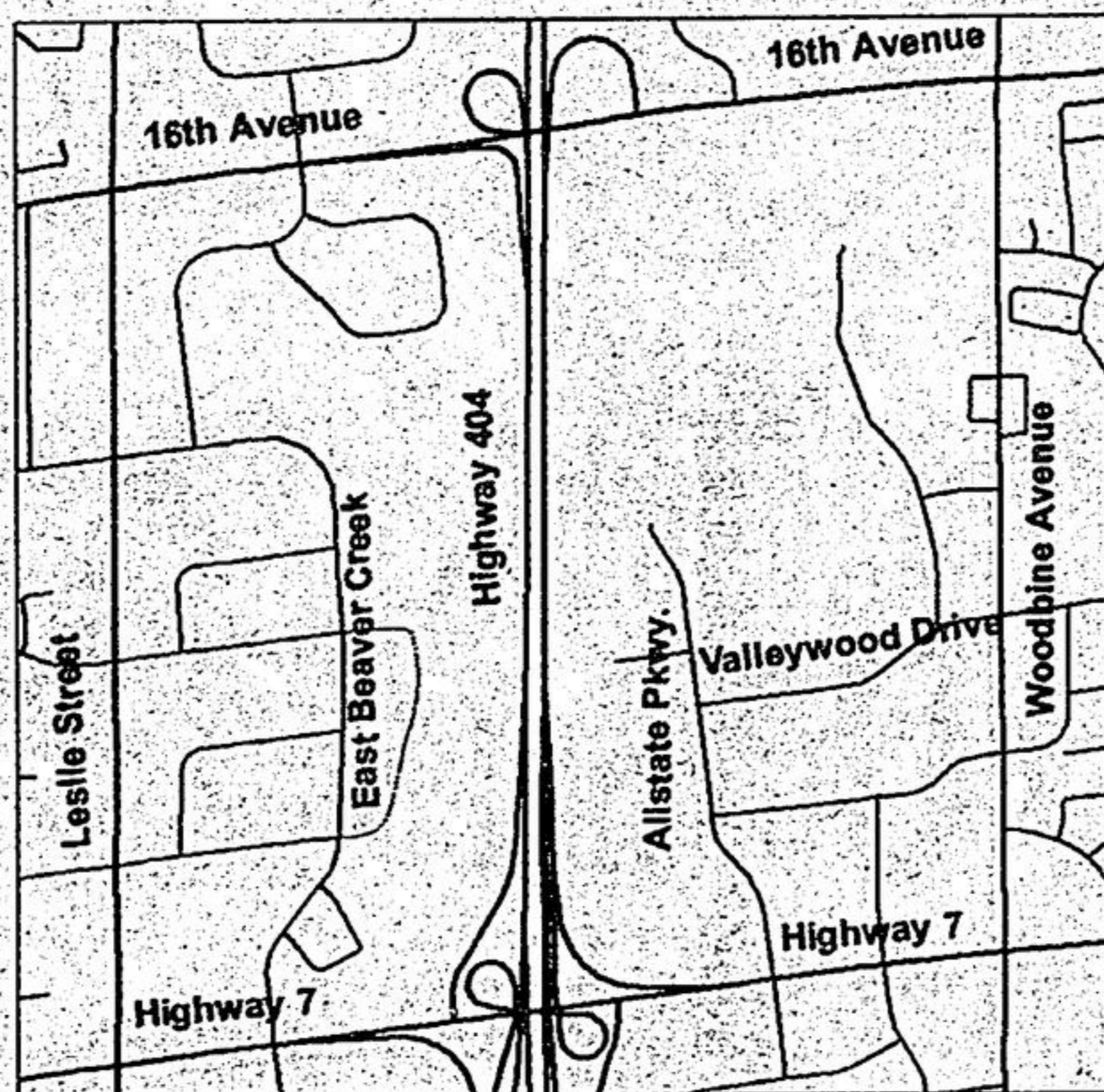

642-5111
852-6711
Durham Steam Cleaning
 LOOSE RUGS
 BROADLOOM
 UPHOLSTERY
 3M Scotchguard

SEAWAY WATER SUPPLY
 Residential • Commercial • Industrial
 • 14 - 40 Cubic Yd Containers •
 Sale or Rental
DENNIS MURRAY
 P. O. BOX 275 PICKERING L1V 2R4
 dennisws@bellnet.ca CALL Pickering (905) 683-1397 • 24HRS
 www.seawaywatersupply.ca

FATHER'S DAY

For All His Aches & Pains
 GIFT CERTIFICATES For Massage Available

Stouffville Therapeutic Centre
 FOR MASSAGE, SHIATSU & REFLEXOLOGY
 37 Sandiford Dr., Suite 303, Stouffville
905-642-4237

FLYERS
 Inserts for
 Thurs. June 16, 2005
 Canadian Tire*
 Easy Save Marketing*
 Sobey's*
 Mattress Haven*
 Optical 101*
 Smart Abacus*
 IGA*
 Sears*
 Shoppers Drug Mart*
 Dominion*
 A&P*
 Zellers*
 The Bay*
 Price Chopper*
 Walmart*
 Toys R Us*
 Home Depot*
 Future Shop*
 Sport Mart*
 Sheridan Nurseries*
 Party Packagers*
 MDG Computers*
 Henry's Cameras*
 Home Outfitters*
 Hy & Zels*
 Action Inventory*
 Onward Certified BBQ
 Experts*
 Brilliant Minds*
 Cupe Local 1196*
 Real Canadian Superstore*
 Delta Toronto East*
 King of Gifts & Perfumes*
 Body, Mind & Spirit*
 Best Buy*

 No one delivers results like we do!
 To find out more about how to reach your target market and get the same great response from your flyer distributions as these customers, call us today!
 *Selected areas only
(905) 294-8244

MISSISSAUGA NOW OPEN
Come Home to Amish Furniture Values.

AMISH FURNITURE OUTLET LTD.
 We pay half the price!
 Johnnie Cleary, Maple and Hickory furniture for your entire home.