

Partnership aims to bring medical facilities to village

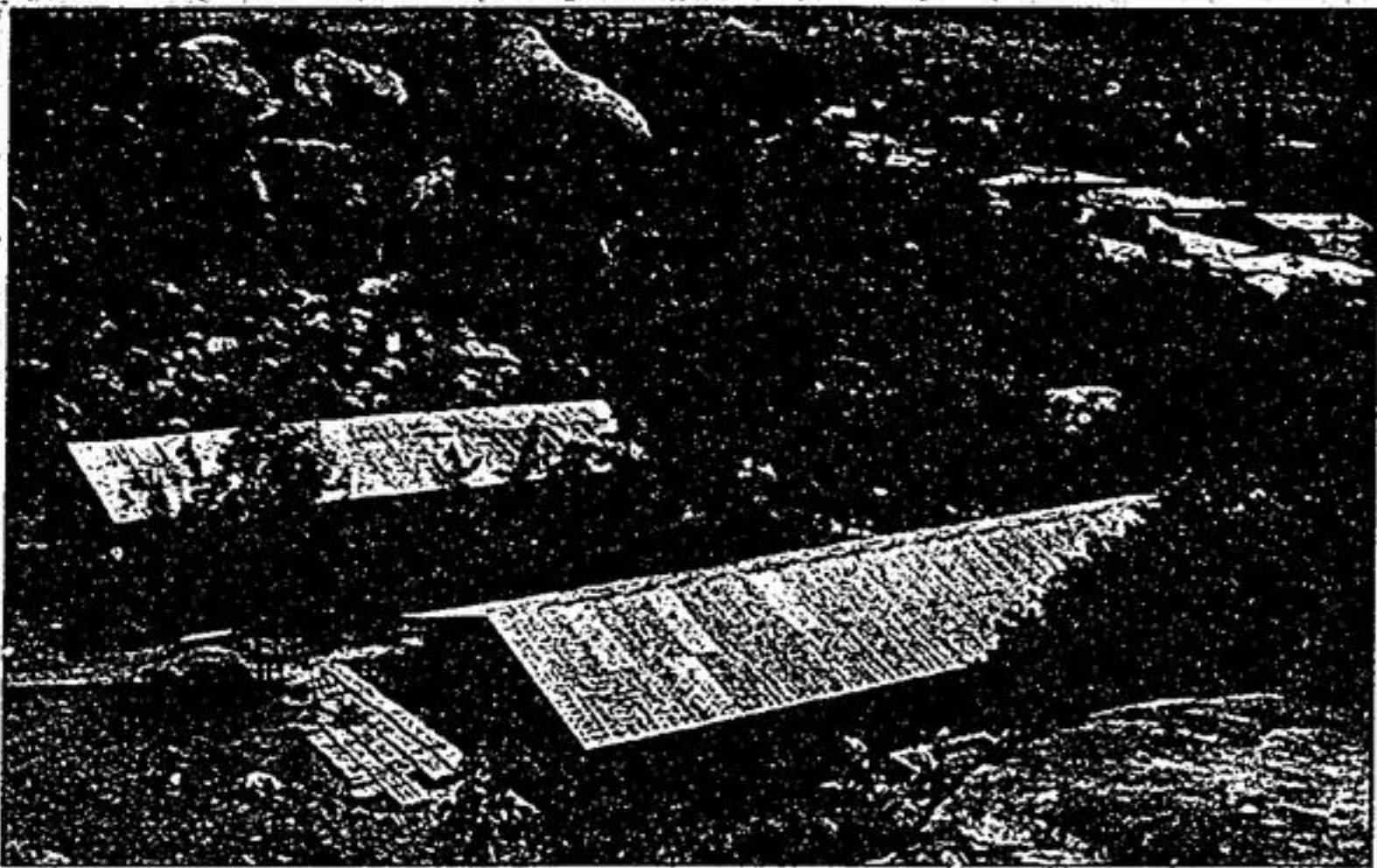

Volunteers bring a fridge to the Tanzanian village of Igoma. At right is an overview of Igoma. The village's annual income is \$300 and of every 1,000 babies born, 100 die in their first year.



SUBMITTED PHOTOS

From page 1
income in Whitchurch-Stouffville is \$90,000, a mere \$300 a year comes into homes in the African village.

Life is fragile there; of every 1,000 babies born, 100 die in their first year.

It's an agricultural subsistence economy with 80 per cent of the population of 42,000 involved in primitive farming.

Tools and equipment for even the simplest trades or farming, if available at all, are substandard at best," Mr. Geense said.

Mr. Neufeld and Mr. Geense know first-hand how the people of Igoma are forced to live.

Last summer, they joined 16 other residents of Whitchurch-Stouffville and Markham to spend a month on a humanitarian project there. They helped build a much-needed medical centre.

"To our group, it was an eye opener as we had never seen such poverty," Mr. Neufeld said. "Homes were, for the most part, shacks virtually on top of each other and all cooking is done outside with charcoal."

Igoma's first medical centre now needs equipment and staff.

"This is where Whitchurch-Stouffville comes in," Mr. Neufeld stressed.

Arrangements are being made to supply seven pieces of basic equipment, valued at

about \$13,000. High on the list is a \$2,000 malaria detection device.

"Malaria is one of the most prevalent diseases in this area," Mr. Geense said.

"A detection device is a must-have. We can buy it in Africa and supply it immediately if we had the money."

Partnership committee members recently met with Markham-Stouffville Hospital officials to arrange for unused equipment to be donated to the clinic.

'Homes were, for the most part, shacks virtually on top of each other and all cooking is done outside with charcoal.'

As well, talks are going on to see if any doctors or nurses from Markham or Whitchurch-Stouffville would be interested in providing medical service in Igoma.

"Our requests were very well received at Markham Stouffville (Hospital)," Mr. Neufeld said.

The partnership committee has also presented the project to Whitchurch-Stouffville clergy. Again, the response has been positive, Mr. Geense said.

Armed with its slogan, joining hands — creating hope, the

partnership committee also made presentations to local service clubs in the hopes their members would back the project. This, too, is proving successful.

The youth in Igoma are being offered educational training in the nearby city and a vocational facility is available if funding is provided.

At a cost of \$250 for a two-semester course, training is offered in fields such as medical lab, plumbing, masonry, electrical, carpentry, computer literacy and food services.

A plan is in the works to have Whitchurch-Stouffville residents sponsor the youth of Igoma so they can take these courses and improve the village's quality of life.

Local students will be asked to become involved with this aspect of the project.

Through partnership arrangements, the committee is busy reaching out to all sectors of the town.

"It's hoped individuals, families, neighborhoods, churches, service clubs and schools will all support partnership," Mr. Neufeld said.

Donations to the partnership can be sent to Stouffville Missionary Church, 6500 Main St., Stouffville, L4A 5T4. Make cheques payable to Stouffville-Igoma Partnership. For more information, call 905-640-3911.



BOXING WEEK

MARKDOWN EVENT

Every item clearance priced or now marked down!

DEC 26 ONLY NO GST UNTIL 10 AM

MASSIVE CLOTHING BLOWOUT

STARTS AT
8AM SHARP!
Dec 26th

THOUSANDS OF TOPS

HUGE SELECTION OF MEN'S & WOMEN'S ARC'TERYX & MARMOT OUTERWEAR
25% OFF
Last Ticked Price

THOUSANDS OF PANTS

ONLY \$19.99

3 DAYS ONLY!

FIELD & STREAM
FLEECE VESTS & PULLOVERS
\$29.99
Special Buy

THE NORTH FACE
OUTERWEAR JACKETS & PANTS
25% OFF
ADDITIONAL

ALL DISCONTINUED
FOOTWEAR
\$49.99 - \$69.99
Selection will vary by store

COAST MOUNTAIN
POLARTEC FLEECE JACKETS, VESTS & PANTS
25% OFF
ADDITIONAL

TIMBERLAND
CLOTHING
40% OFF
Last Ticked Price

COLUMBIA
OUTERWEAR, JACKETS & PANTS
25% OFF
ADDITIONAL

TECHNICAL ACCESSORIES
MARKDOWN EVENT
OVER 10,000 UNITS NATION WIDE
\$7.99
Knives, Lights, Binoculars, Electronics, Watches

SAUCONY
RUNNING APPAREL
25% OFF
Last Ticked Price

Outerwear

Men's Venture Jacket
\$94.99
Our Regular \$119.99

Men's Down Jacket
\$99.99
Our Regular \$129.99

Men's & Women's Precip Shell Jacket
\$99.99

Women's Powder Drift Jacket
\$149.99
Our Regular \$179.99

Women's Sunrise Peak Jacket
\$159.99

Men's Air Transfer Jacket
\$159.99
Our Regular \$199.99

Men's Insect or Women's Envision Acclimate Jacket
\$299.99

Men's Mountain Goldo Jacket
\$349.99
Our Regular \$449.99

Footwear

Men's & Women's Escape Approach Shoe
\$59.99
Our Regular \$119.99

Men's & Women's Granite Creek Casual Shoe
\$59.99
Our Regular \$89.99

Women's Nike Air Terra Sebec
\$59.99
Our Regular \$89.99

Men's Columbia Trailmaker Casual Shoe
\$79.99
Our Regular \$119.99

Equipment

Glacier Hydration Pack
\$39.99

ASOLO Genoa -12 C Sleeping Bag
\$69.99

tasco Binocular & Swiss Army Knife Combo
\$24.99

ALL BOLLE DALE JARRETT SIGNATURE ASP OR CONGA SUNGLASSES
\$39.99 - \$49.99

TIMEX ASSORTED TIMEX WATCHES
STARTING FROM \$39.99

Nike Tarj Square Sunglasses
\$49.99

Aurora Headlamp & Key Chain
\$39.99

Team or Space Goggles
\$49.99

SAVE THE PLANET!

EARN 1 AIR MILE FOR EVERY \$20 SPENT AT COAST MOUNTAIN SPORTS.

SHOP EARLY FOR BEST SELECTION!

Vancouver, BC 2000 West 4th Ave. 604-273-6881
 Vancouver, BC 4000 Park Blvd South 604-422-2336
 Vancouver, BC Pacific Centre 604-467-7666
 Burnaby, BC Metropolis at Metropolis 604-434-2277
 Richmond, BC Richmond Centre 604-276-1461
 Coquitlam, BC Coquitlam Centre 604-945-9521
 Langley, BC 2008 & Langley Highway 604-530-1468
 Surrey, BC Metropolis Mall 779-594-8882
 Prince George, BC 1111 Industrial Hwy 779-262-9999
 Kelowna, BC 1111 Highway 948 779-422-9667
 Calgary, AB 10000 17th Ave SW 403-273-6881
 Edmonton, AB 917-966 Avenue N.E. 403-264-2444
 Markham, ON Markham Shopping Centre 905-948-8022
 Brampton, ON Toronto Square Centre 416-698-3295
 Mississauga, ON East Mall Square Centre 905-276-8811
 Mississauga, ON Square One 905-203-8422
 Oakville, ON Waterloo Cherrill Point Centre 905-479-4721
 Toronto, ON Georgetown 779-722-2849
 Buffalo, NY Buffalo Renaissance Centre 716-875-2328
 St. Louis, MO St. Louis Renaissance Centre 314-433-2328

COAST MOUNTAIN SPORTS

THE BEST IN OUTDOOR EQUIPMENT, CLOTHING & FOOTWEAR

You want the best for her...



...but your best may not be enough any more.

To find out about not-for-profit long-term care, housing, and services for seniors in your community, connect to the Ontario Association of Non-Profit Homes and Service for Seniors.

www.oanhss.org

We're here for you.



ONTARIO ASSOCIATION OF NON-PROFIT HOMES AND SERVICE FOR SENIORS

This message brought to you as a community service of The Economist & Sun/Sun-Tribune

Only Research can cure Leukemia

Only Excellence in Canadian Research is funded by LRF Please Help!



LEUKEMIA RESEARCH FUND

1110 Finch Ave. W., Ste. 222, Toronto Ontario M3J 2T2
Tel. (416) 651-CURE (2873)
Fax (416) 651-3840

This message brought to you as a community service of The Economist & Sun/Sun-Tribune

MADD

MOTHERS AGAINST DRUNK DRIVING

1-800-665-MADD

This message brought to you as a community service of The Economist & Sun/Sun-Tribune