

ELECT Ron Snider

as your voice on council
WARD 6

Join me at my
Ward 6 Pep Rally at The Stouffville Grill
Sat. Nov. 8th 2-3:30 pm

- Share a coffee
- Share your ideas for Stouffville's Future
- Share some good music by "Poor Tom" and "Guy Spaulding"

Peachtree Marketing Warehouse Sale

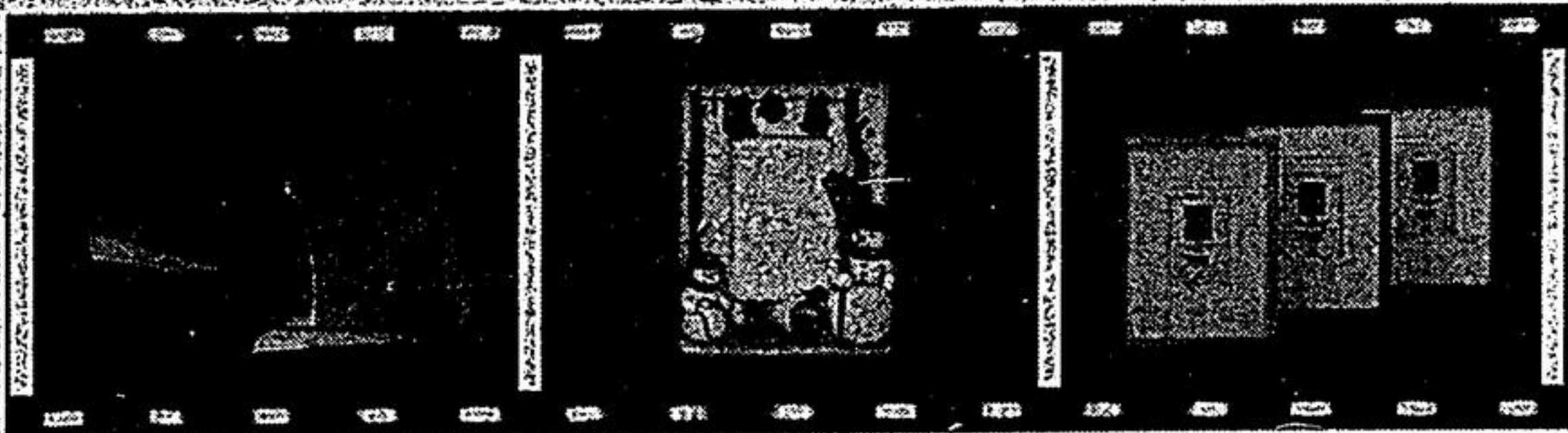

Save up to 80% off retail on photo frames, albums, scrap booking, batteries, photo accessories, and lots of other great gift ideas! Cash, VISA, & Master Card only.

Place: Peachtree Marketing
1739 Orangebrook Court
Pickering, Ontario (905) 420-8283

New Location - More Space - More Products

Date: Saturday November 8th to Sunday November 23rd
Time: Mon - Fri: 11:00am - 7:00pm
Saturday 9:00am - 4:00pm, Sunday 12:00pm - 4:00pm

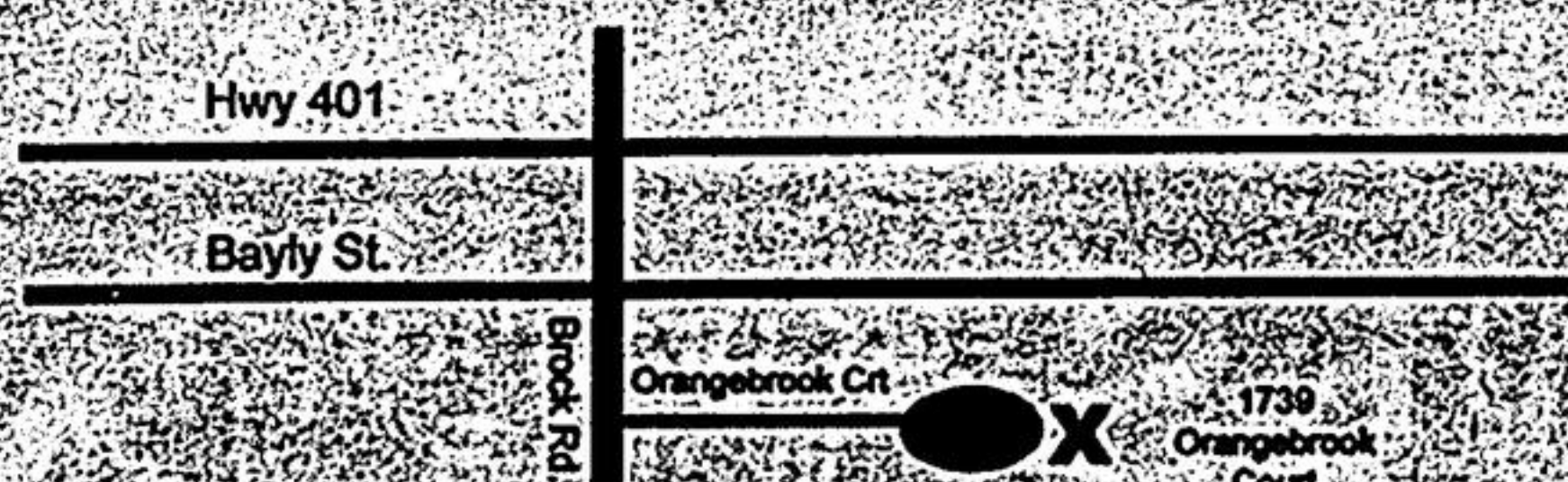

Candidate wants more doctors

From page 1.

Markham. Part of this subdivision will be built on the Ninth Line. Construction is expected to begin soon.

Mattamy Homes is set to build 791 homes on the west side of the Ninth Line, while Fieldgate Developments Ltd. will build 666 homes on the east side of the Tenth, south of the existing community.

A total of 602 houses are slated for the Mantel lands on the west side of the Tenth. Ward 6 is home to a number of busy spots: the Lebovic Leisure Centre, the Silver Jubilee seniors' centre and the municipal offices on Sandiford Drive.

Acclaimed Ward 3 candidate big on environment. Page 32

Mr. Craig, 53, acknowledges Whitchurch-Stouffville is facing marked change.

"As our community grows, so, too, will the need to work together in partnership with both our community interests and developers to ensure smart growth patterns are enhanced and adhered to," he said.

Change will also mean "greater consideration" be given to the environment Mr. Craig said. "Attention must be given to parks, green space and woodlots."

BETTER TOWN SERVICES

Change will also put demands on town services, he said. "We need to expand the jurisdiction of our town's departments giving them more accountability to provide better services," he said.

Recently retired from the Ontario Court of Justice, the father of one has lived in Stouffville 13 years. Past president of the Whitchurch-Stouffville Public Library Board and founding member and past president of Stouffville Road Watch Mr. Craig is a member of the Stouffville secondary planning advisory committee.

With residential development comes the need to alter traffic. A major roads project is



slated for Ward 6 when upgrading on Main Street from Hwy. 48 to the Ninth line is carried out.

The work includes a four-lane road, complete with left turn lanes with landscaped medians at all intersections along the way, said Tom Parry, director of development services for the town. Construction is likely to begin in 2004, he said.

As well, Park Drive is to be extended south and west to the Ninth line, while Hoover Park Drive will be extended from the Ninth Line west to Hwy. 48.

Not all candidates are pleased with the extension plans. "Roadways need to be reassessed to what their function and purpose is," Mr. Hargrave said.

"To me, Hoover Park is not a by-pass road. It presently has a residential population of young families with children. There needs to be traffic calming devices placed on this road to ensure the safety of its residents."

...the subsequent loss of ball diamonds two and three (in Stouffville Memorial Park) must be stopped.

Mr. Hobbs, meanwhile, is suggesting the town introduce "computer control" on Main Street stop lights to "decrease lost time waiting for lights," as well as a "real southern bypass for non-town traffic."

Parkland needs to be preserved, stressed Mr. Hargrave.

"The planned expansion of Park Drive to Hoover Park Drive and the subsequent loss of ball diamonds two and three (in Stouffville Memorial Park) must be stopped," he said.

NO 25-FOOT LOTS

Density is also a critical issue, Mr. Hargrave suggested. "Fifty-foot approved lots must not be amended down to 25-foot lots. I will fight any such amendments," he said.

Mr. Hargrave is a national sales manager for Robely Trading Inc. Married to Debbie for more than 20 years, the couple has three children.

His community volunteering includes being past chairperson of a wildlife foundation and a leader with South Simcoe Beavers.

Mr. Hobbs' campaign is also focusing on the need to increase the number of doctors in the community. "I want to initiate a medical recruitment committee to make sure we increase the number of doctors and other medical specialists available," Mr. Hobbs said.

"We will be adding a lot of homes over the next three years to our village area and those new residents will expect to be able to access doctors and dentists for their needs. We need to begin the search now to be able to have these services available in time."

Mr. Hobbs, 58, a retired civil servant, is a professional engineer. He has been married 35 years and is the father of three.

STORES IN EAST END

Mr. Snider's campaign literature stresses he wants to maintain a fair residential tax rate, develop retail stores in the east end, improve the Tenth Line and Main Street intersection, improve road surfaces to side streets such as O'Brien Avenue and Burkholder Street, expand existing walking and bike paths in the park to the reservoir and ensure Ward 6 residents are always informed as to what is happening in town.

A 12-year resident of the community, Mr. Snider, a sales agent, is the father of two.

To the residents of Ward 5, Your Vote will make a difference

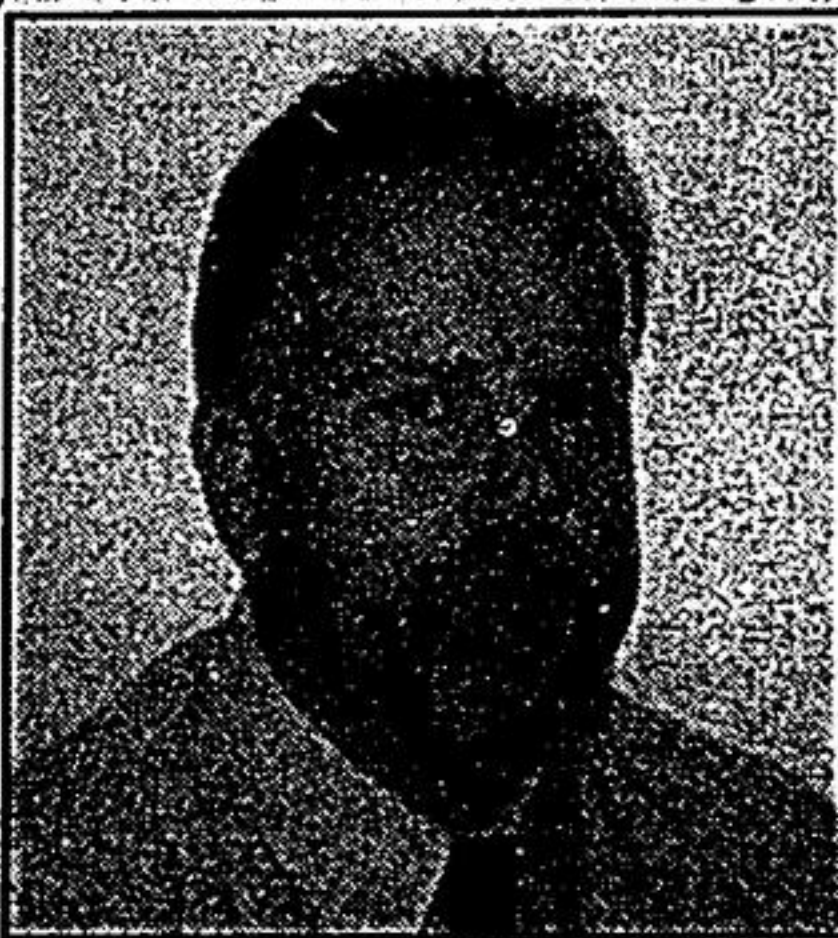

Your voice is extremely important to manage the growth and success of Whitchurch-Stouffville and I thank you for taking time from your busy schedules to either meet with me or review my campaign brochure. Your vote on November 10th is imperative to ensure the Council you elect, a Council that must meet and exceed your expectations, hears your voice.

I am retired from the Toronto Police Service with 30 years of distinguished service. I have the time and desire to commit to represent you full time. Having lived in this community for 16 years I am now able to give back. My strengths are in leadership, negotiations and implementation.

I live in the real world, and the real world of Whitchurch-Stouffville includes all of the wards. It includes all of our residents, our taxpayers, our businesses, our youth and our seniors. It includes our roads, traffic congestion, our downtown core, development, accessibility, water, green space, waste diversion, and the list goes on. But most importantly, it includes integrity and accountability.

Many decisions have been made by council that affects all of us. We now find ourselves in a position that requires slowing down the pace and maintaining a proper balance, specifically with the development.

I will not make promises I can't keep. What I will promise you is that I will be accountable to you for my actions and the actions made by the municipality. I will ensure that no bill is passed without proper research into the affect such a bill will have on our entire municipality and that background checks and accountability are a priority. I will always make myself available to listen to you and speak for you on council. I will ensure that effective communication to you on municipal matters is consistent and you are aware of the ramifications of decisions proposed. I will be accountable to you.

You have my word.

Vote John RELPH, Councillor Ward 5, on November 10th.

If you need a ride to the polls, have a question, or need some assistance,

Please call

905-642-4323 or e-mail electrelph@yahoo.com

RELPH WILL DO IT RIGHT