

Developer balks at request for land

BY JOAN RANSBERRY
Staff Writer

Being asked to hand over five acres for a park in south-east Stouffville is not sitting well with a local developer.

While Whitchurch-Stouffville council approved a services study for the community's southeast quadrant, which calls for 5,200 new homes to be built in the area over a 20-year period, it was not a smooth ride.

Mike Cherniak, vice-president of Lebovic Enterprises, made it clear: relinquishing even more land to the town in exchange for the right to build one of three subdivisions in the area is unfair.

"At least 26 per cent of the (Lebovic-owned) property is green space. We're contributing more than any other landowner. We gave the 2.5 acres that we're required," said Mr. Cherniak. "To add another four to five acres is way more than we should be expected to give. I don't like it. It's unfair. I don't think we should be required to give up this five acres."

The boundaries for the southeast quadrant are the Ninth Line to the west, York-Durham Road 30 to the east, Stouffville-Markham border to the south and Main Street to the north. Lebovic owns 250 acres in the quadrant.

Council

Construction of the first phase of the Lebovic development, made up of 90 homes, will get under way soon.

Staff wants a park in the southern reaches of the quadrant, Whitchurch-Stouffville manager of development services Andrew McNeely pointed out.

"If we don't include a park in the southern part, there will be no place for a child to toss a ball," said Mr. McNeely.

Speaking to Mr. Cherniak, Ward 2 Councillor Mark Carroll said Lebovic Enterprises has the largest plan for the area and is posed to make a hefty profit.

"I take exception to your comments," he said.

"We're trying to listen to the people. They've commented that they want to live in the country close to the city. Council is trying to get as close to right as we can. You'll sell these houses a hell of a lot faster with the extra green space. I have no reservations but to ask for the extra park land."

Information meetings on the development will be held in May or June.

OAK COUNTRY CANADA

Furniture Limited
Since 1997

Over \$1 Million In Inventory
Shop and Compare

Bedroom Suites Dining Room Suites
Kitchen Suites Computer Workstations
Desks & Tables Entertainment Centres

DUTY FREE
We Pay the Taxes!!

Solid Cherry

AMISH

Solid Cherry

5' Strobe Beacon

Solid Oak

1428 HWY #2 COURTYARD
(just east of Oshawa Townline)
Toll Free: 1-877-438-9053
www.oakcountrycanada.com

Holiday Hours: Good Friday 12-5/Sat. 9-5:30/Easter Sunday 12-5

Come Home To Amish Furniture Values

Harmony Rd. Take Harmony Exit Off HWY #401
Oshawa Townline Rd.
King St. E. (Hwy #2)
Swiss Chalet Restaurant
HWY #401
Delivery and Set-up Available

WILLIAMSON USED CAR CENTRE

HWY #47 South in Uxbridge

Optimum
USED VEHICLES



SMARTLEASE

USED CAR LEASING IS AVAILABLE FROM WILLIAMSON LEASING

Williamson
Uxbridge



2002 CHEVY AVALANCHE
STK# U0941A, 23000KM
SUN ROOF, LOADED
WAS: \$41,995 SALE: \$38,511
FINANCE: \$850/MONTH



1995 CHEVROLET LUMINA APV
STK# B783B, 71000KM
LOADED, POWER DOOR
SALE: \$10,995



2000 OLDSMOBILE ALERO
STK# B941A, 41000KM, V6, LOADED
SALE: \$16,995
FINANCE: \$351/MONTH



2002 GMC SIERRA Z71
SLE EXT. 4X4
STK# B504A, 23000KM, 5.3L V8
WAS: \$36,995 SALE: \$32,912
FINANCE: \$720/MONTH

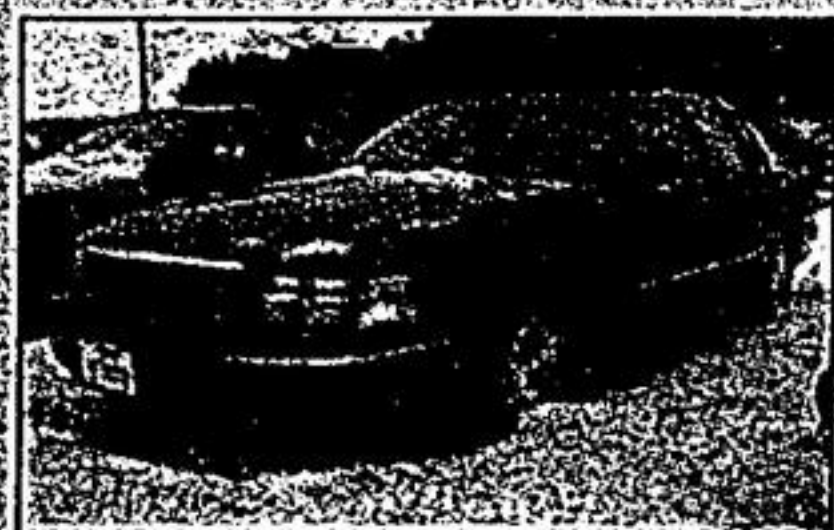

1999 CADILLAC DEVILLE
STK# U0944A, 65000KM, LEATHER
WAS: \$29,995 SALE: \$27,588
FINANCE: \$597/MONTH



2001 CHEV MONTE CARLO SS
STK# C2527A, 38000KM
LEATHER, AUTO
SALE: \$24,995
FINANCE: \$537/MONTH



2000 CHEVROLET CAVALIER Z24
STK# B935A, 20000KM, AUTO, AIR
SUNROOF
SALE: \$14,995
FINANCE: \$266/MONTH

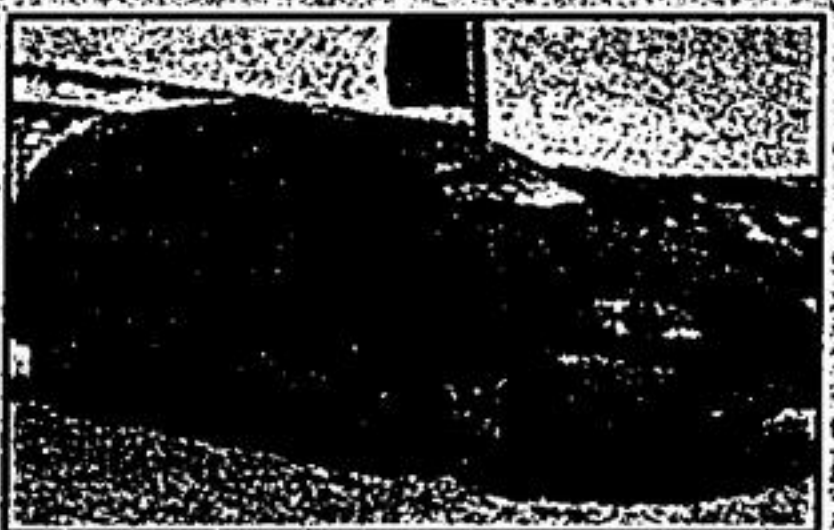

1999 TOYOTA SIENNA
STK# U0995A, 95000KM, LOADED
SALE: \$19,995
FINANCE: \$421/MONTH



2000 PONTIAC GRAND PRIX GT
STK# B297A, 58000KM
CLOTH, LOADED
WAS: \$19,995 SALE: \$17,386
FINANCE: \$360/MONTH



2002 CHEVY SILVERADO Z71
EXT. 4X4
STK# C2197A, 12000KM
5.3L V8, LOADED
WAS: \$36,995 SALE: \$33,863
FINANCE: \$742/MONTH



1999 GMC YUKON SLT
STK# B4836A, 67000KM
LEATHER, LOADED
WAS: \$32,995 SALE: \$29,855
FINANCE: \$649/MONTH



1996 PONTIAC FIREBIRD
STK# B602A, 84000KM
V6, CLOTH, LOADED
SALE: \$11,995

CHECK OUT ALL OUR USED VEHICLES WITHOUT LEAVING HOME... WILLIAMSONUXBRIDGE.COM

TERMS & CONDITIONS: SALE PRICE: ALL TAXES AND LICENCE EXTRA OAC FINANCE: \$2500 DUE ON DELIVERY. OAC: BASED ON 60-MONTH PAYMENT TERMS INTEREST RATE: 7.75% B297A, U0944A, U0941A, C2197A, B504A, B4836A, U0995A, B935A, C2527A, B941A

905-852-3332 1-800-263-2000 1-877-852-3357