



**We work for you.**

**905-640-1200**



**Can sell yours too!**  
Kim Reesor\*, 905-640-1200



**MILLION DOLLAR VIEW**  
Thousands spent! Fabulous walk-out bsmt - fin. wet bar - office bath - 20 x 30 fam rm / hardwood flrs, plaster trim & crown moulding - heated 3 car garage - walk-out to deck - extensive landscaping - paved drive & security gates! Kim Reesor\*, 905-640-1200



**A RARE ACRE WITH LOVELY HOME**  
A 3+1 bdrm beauty with hardwood, skylites, ceramics two decks, full bsmt, drive through gar & lovely decor - a must see!! Wayne Keeler\*, 905-640-1200



**THE "GRAND LADY" OF KATHERINE CRESCENT**  
Top Dollar!!! Thank you Mr. & Mrs. Byer for the privilege of marketing your beautiful "French" inspired home. Good luck in your new home. Norma Card\*, 905-640-1200



**4.38 ACRE LOT**  
Unique Lot 270 x 771 with Town water, natural gas & spruce trees make this parcel perfect to build your dream home. Vendor will hold mtge. Asking \$269,900  
Call Ross Gallo\*, 905-640-1200.



**EXQUISITE STONE FRONT BUNGALOW**  
\* Custom built 3075 sq.ft. \* 5 bedrooms \* 3 1/2 baths \* Town water \* Natural gas \* Cable T.V. \* Granite \* 3/4" hrdwd floors \* Upgrades galore! \* You choose the colours \* Come see & compare  
Call Ross & Joseph Gallo, 905-640-1200

**PRIME AREA**  
13.92 acres adjacent to estate subdivision; just north of Markham. Town water & natural gas. Priced to sell.  
Only \$339,900  
Call Ross Gallo\*, 905-640-1200.

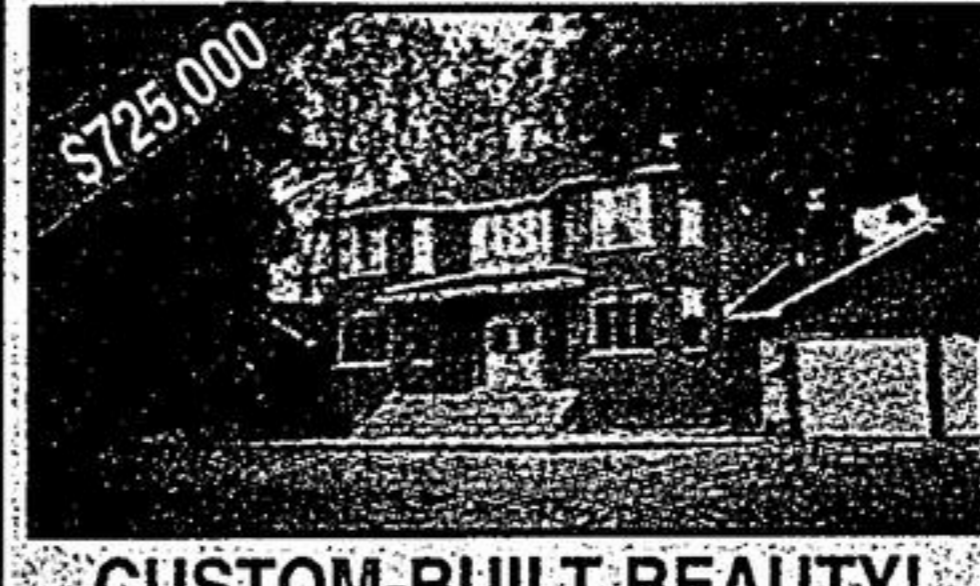

**CUSTOM-BUILT BEAUTY!**  
Gorgeous 4000 sq.ft. home on 10 acres! 4 b/r plus fin bsmt apt. Fabulous trim, fr doors & much, much, more!  
Call Chris Tancock\*, @ 905-640-1200 for app't

**4.38 ACRE LOT**  
Unique Lot 270 x 771 with Town water, natural gas & spruce trees make this parcel perfect to build your dream home. Vendor will hold mtge. Asking \$269,900  
Call Ross Gallo\*, 905-640-1200.



**LARGE PIE-SHAPED LOT!**  
4 bdrms • Bright-white kitchen • Family room w/fireplace + walk-up to yard • Hardwood floors • Finished bsmt • C/AIR • C/VAC • Court location  
Call Joseph Gallo\*, 905-640-1200



**MARKHAM BEAUTY!**  
4 bd • Finished basement • New maple kitchen • Court location + pie-shaped lot • Whirl-pool tub • New windows & roof • Spotless - must see!  
Call Joseph or Ross Gallo, 905-640-1200



**CLASSIC ESTATE**  
Custom built 4 bdrm • 1 acre in town • 2 gas fireplaces • Hardwood floors • 3 baths • Oak kitchen + granite tops • California shutters & more!  
Call Joseph\* Gallo, 905-640-1200



**STUNNING 3 ACRES**  
Located across from forest • Custom built 4200 sq.ft. + main flr 2 bdrm apt • 24 x 48 heated workshop • Too many features to list!  
Call Joseph or Ross Gallo\*, 905-640-1200.



**PRIVACY PLUS!**  
3 acres • Custom built bungalow • Country kitchen • Finished rec room • Fieldstone fireplace w/woodstove • Mature lot w/bush!  
Call Joseph Gallo\*, 905-640-1200

**BUILDER OR INVESTOR'S OPPORTUNITY**  
Prime estate area. 48 acres in the hamlet of Ballantrae designated 1 1/4 acre each with town water & natural gas.  
Call Ross Gallo\*, 905-640-1200.



**SPACIOUS HOME**  
4 bedrooms • Finished basement • Solarium with hot tub • 3 baths • Country kitchen • 1/2 acre lot backing onto open fields • Easy commuting via 404.  
Call Maria Gallo\*, 905-640-1200

**LOTS FOR SALE**  
Maple Park Estates - 3 to choose from, 1 1/4 acre each. Incredible site. Peace & tranquility with all amenities. Town water, gas, cable, walk to Regional Forest. Build your dream home. Starting at \$199,000 & up.  
For more information contact Ross Gallo\*, 905-640-1200.

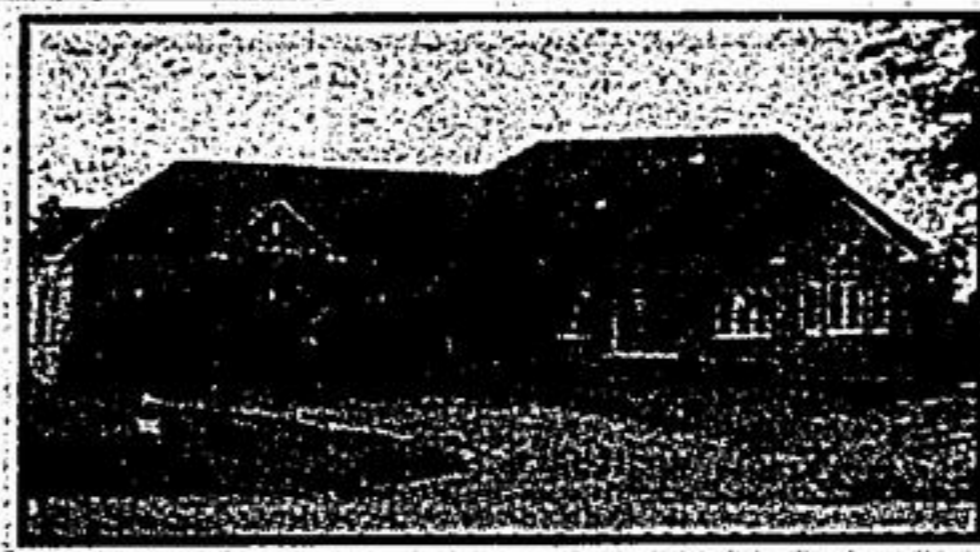

**UNDER CONSTRUCTION - CHOOSE COLORS**  
Maple Park Estates 2240 sq.ft. 3 br, 2 1/2 baths, great rm with gas fp, din. rm with vaulted ceiling, hardwood, ceramics & much more. Take a drive out & be impressed.  
Call Ross Gallo, 905-640-1200

**9 ACRES - \$89,500**  
Located in the Hamlet of Manilla, north of Uxbridge. 771 ft. frontage, gentle rolling land with trees.  
Call Ross Gallo\*, 905-640-1200.



**BUILDERS TAKE NOTE!**  
3.23 acres of scenic property located at the northeast corner of Bloomington & Ninth Line. Bring your dream plans. Pond's a beauty! See & Buy with Elaine Kalmbach\*, 905-640-1200



**HAMLET MULTI-LEVEL HOME**  
2 acre surrounding this home beckons you to garden, play and enjoy the tall mature trees! Lots of parking with o/s 2 car garage + "Keyhole" driveway. Call Chris Tancock or Elaine Kalmbach @ 905-640-1200.



**INVESTOR FRIENDLY - 10 ACRES + TENANTED HOME!**  
This corner parcel @ Kennedy / Pollock is a wise investment. 1650 ft of frontage! Home leased for \$1050 + util/mo. Small barn, pond, and 2 large fields! To book your viewing phone Elaine Kalmbach\* @ 905-640-1200.



**1912 COTTAGE ON PREMIUM 125 X 100 LAKEVIEW LOT!**  
Deeded beach access across road from this charming Adirondack-style cottage. Views from front porch are spectacular! See/buy with Elaine Kalmbach\* @ 905-640-1200.

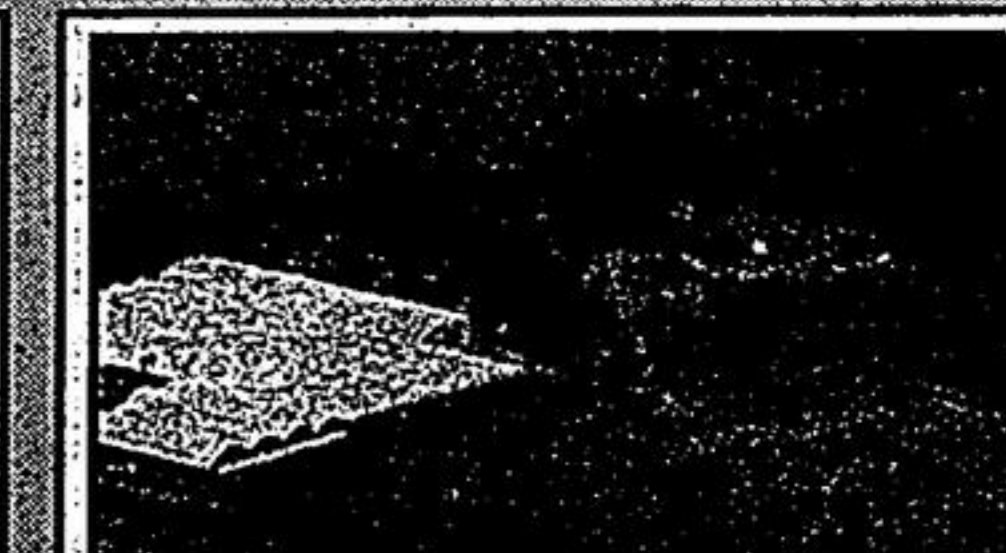

**LEASED 100% OF LIST!**  
High profile greenhouses - 4800 sq ft! I now have other clients interested in leasing greenhouse space. If you have such and are thinking of leasing or selling, please call Elaine Kalmbach\* ASAP @ 905-640-1200.

**ask Your Friends About Us**