

W TOWN OF WHITCHURCH-STOUFFVILLE "COUNTRY CLOSE TO THE CITY"

MUSEUM

SUMMER CHILDREN'S PROGRAM

**JULY 24, 25, and 26 OR
AUGUST 21, 22, and 23**

9:30 a.m. - 12 noon OR
1:30 p.m. - 4:00 p.m.

Join us for our summer program for children ages 8 - 14. The program will consist of three half days, and you may choose either the morning or the afternoon session. A light snack will be served each day. Children will explore a variety of heritage activities and crafts, completing several projects to take home - including a kaleidoscope, a tole-painting project, and creating and working on an Indian Bead loom.

PRE-REGISTRATION IS REQUIRED

COST: \$30.00 per three day session
(Members: \$24.00)

TO REGISTER BY PHONE OR FOR MORE INFORMATION

CALL: 905-727-8954 or
toll free 1-888-290-0337

The Whitchurch-Stouffville Museum is located at 14732 Woodbine Avenue in the hamlet of Vandorf between the Aurora Road and the Bloomington Road.

The York Regional Forest and the Whitchurch-Stouffville Museum invite you to...

THE LEGACY OF THE WHITE PINE

A leisurely and informative hike through the Hollidge Tract of the York Regional Forest

WEDNESDAY EVENING,
JULY 10TH, 2002

OR

SUNDAY AFTERNOON,
JULY 21ST, 2002

Space is limited so pre-registration is required to avoid disappointment!
Admission is free!

Call the Whitchurch-Stouffville Museum at (905) 727-8954 or 1-888-290-0337.

LIBRARY

**Whitchurch-Stouffville
Public Library Summer Hours**
Friday, June 28 -
Thursday, September 5, 2002
Monday - Thursday - 9:30 a.m. - 9 p.m.
Friday & Saturday - 9:30 a.m. - 4 p.m.
Sunday - 12 noon - 4 p.m.

37 Sandford Drive, 4th Floor • Stouffville L4A 7X5
(905) 640-1900 Fax: (905) 640-7957 • (905) 895-2423

web site www.townofws.com • Automated Lines (905) 640-1910 / (905) 895-5299 • Drop off box at west entrance

NOTICE

NOTICE TO RESIDENTS REGARDING GARBAGE & RECYCLING COLLECTION

It is anticipated that the garbage and recycling collection in the Town of Whitchurch-Stouffville will not be affected by the strike of members of Local 416 of the Canadian Union of Public Employees (CUPE) in the City of Toronto.

Collection will be completed as scheduled, however, the collection contractor (Miller Waste Systems) may experience delays at the landfills which could result in a later than normal pick-up time.

The public drop-off facility and household hazardous waste depot at the Keele Valley Landfill **will be closed** for the duration of the strike. The hazardous waste depots in East Gwillimbury and Markham and the Georgina Transfer Station will be open.

LEISURE SERVICES

Stouffville Arena SUMMER ICE AVAILABLE

Commencing July 29th
Call 905-640-1910 ext. 287

Lebovic Leisure Centre
introduces **Buddy Weeks**
July 8-14 or August 12-18
2 for 1 classes*

*members of the aerobic/aquafit program can bring a buddy for free

*non-members receive two single visits to class for the price of one

Applies to all aerobic or aquafit classes on our new summer schedule.

Summer schedule is available at Leisure Centre or call 905-642-7529

NOTE - NEW TIME FOR SUNDAY STEP CLASS - 8:30 am - 9:30 am

Summer Camp - Space Still Available

Sign up now for a week of fun at either Adventures Camp or Sports Camp at the Lebovic Leisure Centre. For more information call 905-642-7529.

Summer Swim Lesson at the Indoor Pool

Space still available, register at the Leisure Centre

Stouffville Outdoor Pool is now open for Leisure Swims - 905-640-6918

Weekly - Monday through Sunday
1:30 pm - 3:30 pm

Tuesdays and Thursdays 6:30 pm - 8:00 pm
Saturdays and Sundays 5:30 pm - 7:30 pm

For a private pool rental, birthday parties, etc. Call Micole or Carol at 905-642-7529 ext. "0".

Over the Edge Skate Park - 905-642-3172

is now open for summer hours

Monday Through Sunday 1:00 pm - 5:00 pm
and 6:00 pm - 10:00 pm

For a private park rental, birthday parties, etc. Call Stacey at 905-640-910 ext. 288

HAVING A BERRY GOOD TIME!

Six-year-old Victoria Power checks to see if this strawberry fits on mom Heather's nose during the 17th annual Whitchurch-Stouffville Strawberry Festival Saturday. The event included a ball tournament, comedy show, pancake breakfast, a parade and more. See page 14 for more pictures.

STAFF PHOTO/STEVE SOMERVILLE

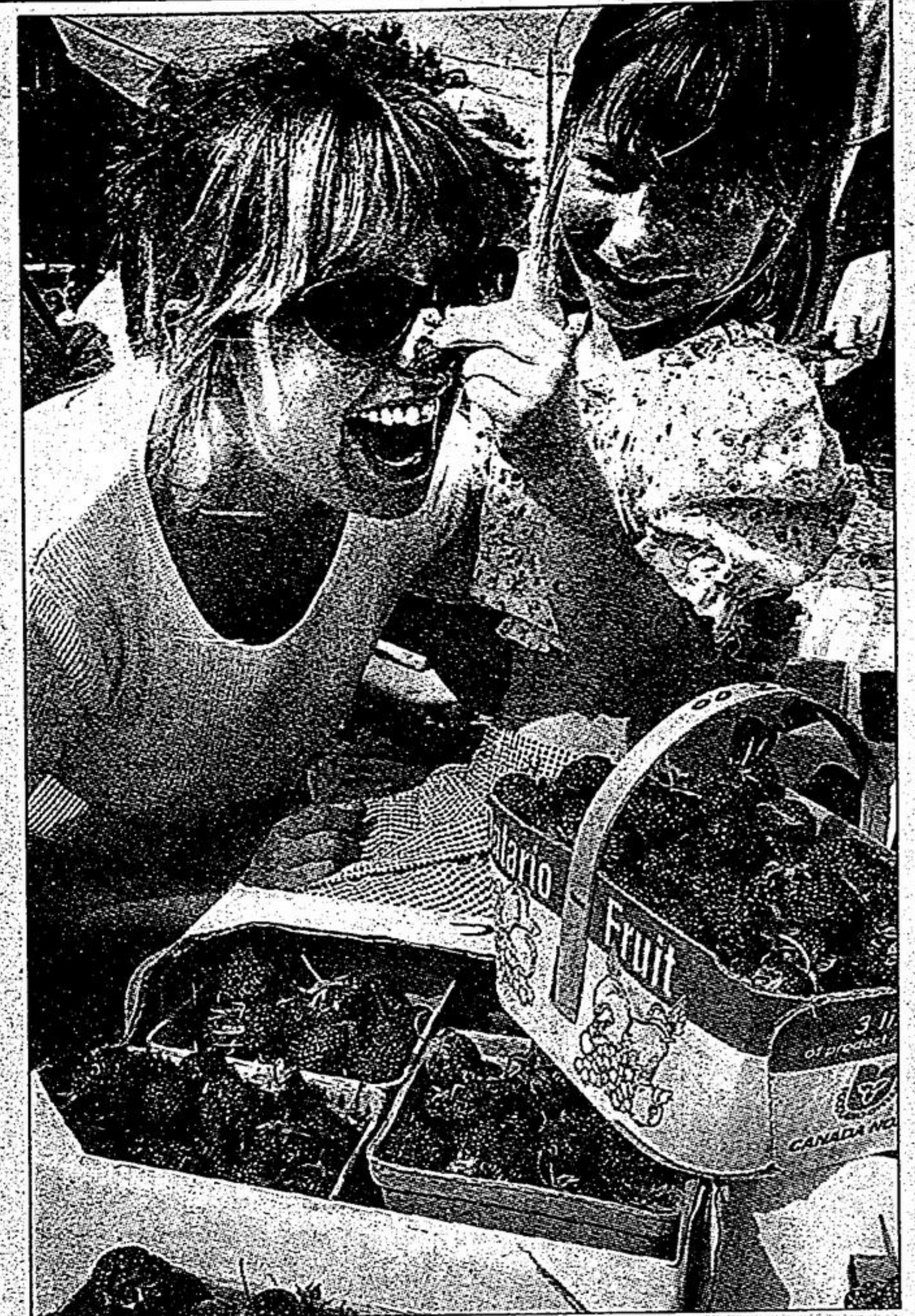

NEW ICE AGE FEMALE HOCKEY SCHOOL

August 12TH - 16TH

8:30 a.m. - 3:30 p.m.

Stouffville Arena

N.W.H.L &

Team Canada Instructors

Call (905) 536-7640



The Home Show with a difference

October 25, 26 & 27
Markham Fair Grounds
www.markhamhomedshow.com

For Your Eyes

**Dr. Carol Genin
Dr. Martin McDowell**

Optometrists

905-642-3937

6085 Main St. Stouffville

Amaretto's
Restaurant and Banquet Hall

PASTA FESTIVAL

All-You-Can-Eat!

Bread, Salads, Pastas & Desserts

Friday, July 5th, 2002

Saturday, July 6th, 2002

&

Friday, July 26th, 2002

Saturday, July 27th, 2002

67 Edward St. Stouffville **905-642-6524**

With Osteoporosis
a fractured hip could
be a life sentence.

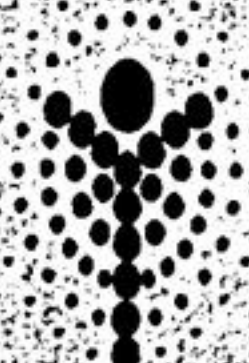

Osteoporosis
Society
of Canada

Call 1-800-463-6842
for more information

This message brought to you as a community service of The Economist/Tribune