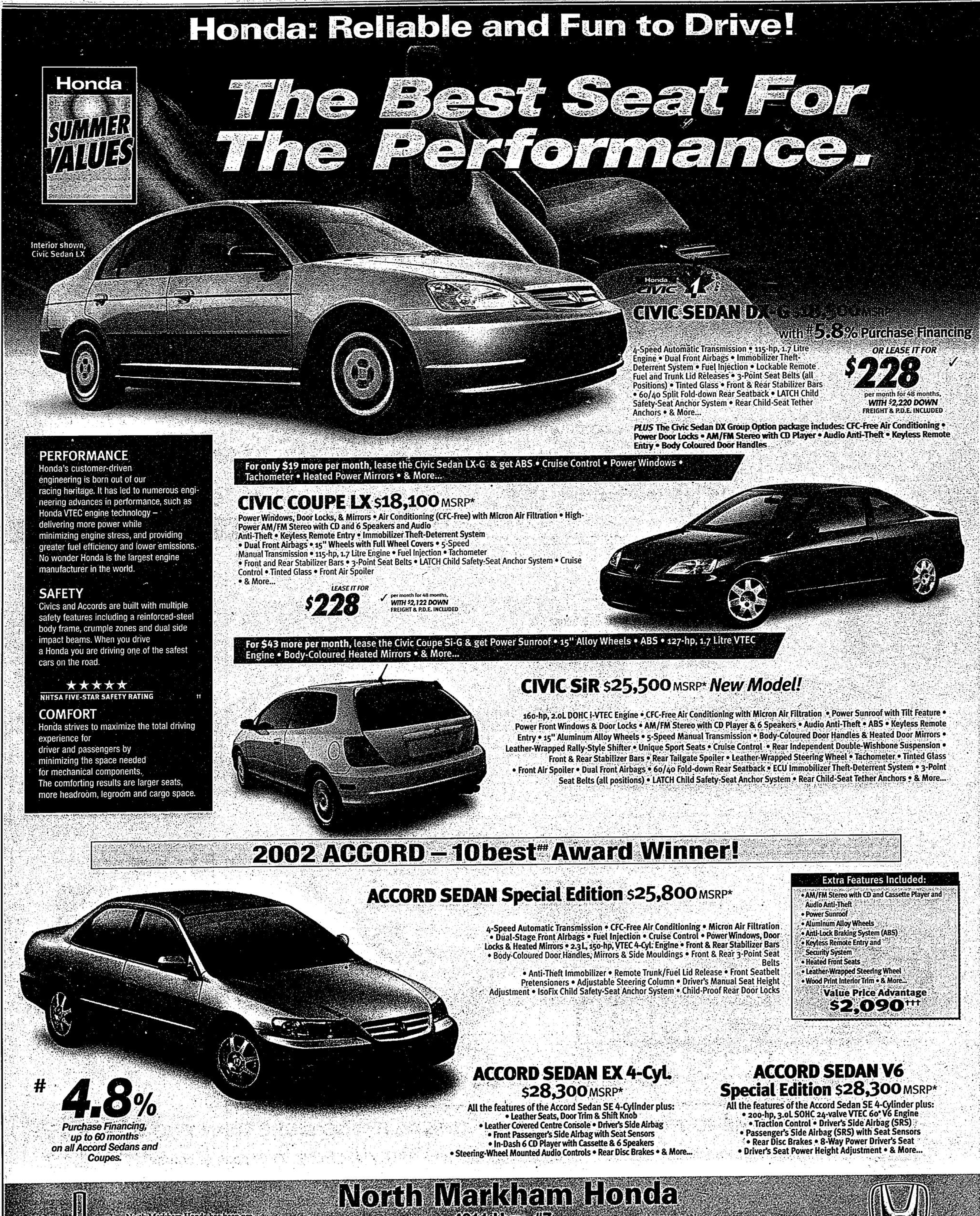
Honda: Reliable and Fun to Drive!
Honda
SUMMER VALUES
The Best Seat For The Performance.
Interior shown, Civic Sedan LX
Honda Civic
CIVIC SEDAN DX-G
with #5.8% Purchase Financing
4-Speed Automatic Transmission • 115-hp, 1.7 Litre Engine • Dual Front Airbags • Immobilizer Theft-Deterrent System • Fuel Injection • Lockable Remote Fuel and Trunk Lid Releases • 3-Point Seat Belts (all Positions) • Tinted Glass • Front & Rear Stabilizer Bars • 60/40 Split Fold-down Rear Seatback • LATCH Child Safety-Seat Anchor System • Rear Child-Seat Tether Anchors • & More...
OR LEASE IT FOR
$228 ✓
per month for 48 months, WITH $2,220 DOWN
FREIGHT & P.D.E. INCLUDED
PLUS The Civic Sedan DX Group Option package includes: CFC-Free Air Conditioning • Power Door Locks • AM/FM Stereo with CD Player • Audio Anti-Theft • Keyless Remote Entry • Body Coloured Door Handles
PERFORMANCE
Honda's customer-driven engineering is born out of our racing heritage. It has led to numerous engineering advances in performance, such as Honda VTEC engine technology – delivering more power while minimizing engine stress, and providing greater fuel efficiency and lower emissions. No wonder Honda is the largest engine manufacturer in the world.
SAFETY
Civics and Accords are built with multiple safety features including a reinforced-steel body frame, crumple zones and dual side impact beams. When you drive a Honda you are driving one of the safest cars on the road.
★★★★★
NHTSA FIVE-STAR SAFETY RATING ††
COMFORT
Honda strives to maximize the total driving experience for driver and passengers by minimizing the space needed for mechanical components. The comforting results are larger seats, more headroom, legroom and cargo space.
For only $19 more per month, lease the Civic Sedan LX-G & get ABS • Cruise Control • Power Windows • Tachometer • Heated Power Mirrors • & More...
CIVIC COUPE LX $18,100 MSRP*
Power Windows, Door Locks, & Mirrors • Air Conditioning (CFC-Free) with Micron Air Filtration • High-Power AM/FM Stereo with CD and 6 Speakers and Audio Anti-Theft • Keyless Remote Entry • Immobilizer Theft-Deterrent System • Dual Front Airbags • 15" Wheels with Full Wheel Covers • 5-Speed Manual Transmission • 115-hp, 1.7 Litre Engine • Fuel Injection • Tachometer • Front and Rear Stabilizer Bars • 3-Point Seat Belts • LATCH Child Safety-Seat Anchor System • Cruise Control • Tinted Glass • Front Air Spoiler • & More...
LEASE IT FOR
$228 ✓
per month for 48 months, WITH $2,122 DOWN
FREIGHT & P.D.E. INCLUDED
For $43 more per month, lease the Civic Coupe Si-G & get Power Sunroof • 15" Alloy Wheels • ABS • 127-hp, 1.7 Litre VTEC Engine • Body-Coloured Heated Mirrors • & More...
CIVIC SiR $25,500 MSRP* New Model!
160-hp, 2.0L DOHC i-VTEC Engine • CFC-Free Air Conditioning with Micron Air Filtration • Power Sunroof with Tilt Feature • Power Front Windows & Door Locks • AM/FM Stereo with CD Player & 6 Speakers • Audio Anti-Theft • ABS • Keyless Remote Entry • 15" Aluminum Alloy Wheels • 5-Speed Manual Transmission • Body-Coloured Door Handles & Heated Door Mirrors • Leather-Wrapped Rally-Style Shifter • Unique Sport Seats • Cruise Control • Rear Independent Double-Wishbone Suspension • Front & Rear Stabilizer Bars • Rear Tailgate Spoiler • Leather-Wrapped Steering Wheel • Tachometer • Tinted Glass • Front Air Spoiler • Dual Front Airbags • 60/40 Fold-down Rear Seatback • ECU Immobilizer Theft-Deterrent System • 3-Point Seat Belts (all positions) • LATCH Child Safety-Seat Anchor System • Rear Child-Seat Tether Anchors • & More...
2002 ACCORD – 10best## Award Winner!
ACCORD SEDAN Special Edition $25,800 MSRP*
4-Speed Automatic Transmission • CFC-Free Air Conditioning • Micron Air Filtration • Dual-Stage Front Airbags • Fuel Injection • Cruise Control • Power Windows, Door Locks & Heated Mirrors • 2.3L, 150-hp, VTEC 4-Cyl. Engine • Front & Rear Stabilizer Bars • Body-Coloured Door Handles, Mirrors & Side Mouldings • Front & Rear 3-Point Seat Belts • Anti-Theft Immobilizer • Remote Trunk/Fuel Lid Release • Front Seatbelt Pretensioners • Adjustable Steering Column • Driver's Manual Seat Height Adjustment • IsoFix Child Safety-Seat Anchor System • Child-Proof Rear Door Locks
Extra Features Included:
• AM/FM Stereo with CD and Cassette Player and Audio Anti-Theft
• Power Sunroof
• Aluminum Alloy Wheels
• Anti-Lock Braking System (ABS)
• Keyless Remote Entry and Security System
• Heated Front Seats
• Leather-Wrapped Steering Wheel
• Wood Print Interior Trim • & More...
Value Price Advantage
$2,090†††
4.8%
Purchase Financing, up to 60 months on all Accord Sedans and Coupes.
ACCORD SEDAN EX 4-Cyl.
$28,300 MSRP*
All the features of the Accord Sedan SE 4-Cylinder plus:
• Leather Seats, Door Trim & Shift Knob
• Leather Covered Centre Console • Driver's Side Airbag
• Front Passenger's Side Airbag with Seat Sensors
• In-Dash 6 CD Player with Cassette & 6 Speakers
• Steering-Wheel Mounted Audio Controls • Rear Disc Brakes • & More...
ACCORD SEDAN V6
Special Edition $28,300 MSRP*
All the features of the Accord Sedan SE 4-Cylinder plus:
• 200-hp, 3.0L SOHC 24-valve VTEC 60° V6 Engine
• Traction Control • Driver's Side Airbag (SRS)
• Passenger's Side Airbag (SRS) with Seat Sensors
• Rear Disc Brakes • 8-Way Power Driver's Seat
• Driver's Seat Power Height Adjustment • & More...
2002 HONDA QUALITY DEALER
North Markham Honda has been presented with the prestigious Total Quality Dealer Award from Honda Canada Inc. for 2002.
North Markham Honda
4611 Hwy. #7
(west of Kennedy Rd.), Unionville
905 4 7 7 • 2 4 5 1
HONDA
HCFI