

## PROFILING THE WHITCHURCH-STOUFFVILLE CANDIDATES STANDING FOR ELECTION NOV. 13, 2000

## TOWN COUNCIL CANDIDATES

## WARD 5

## The candidates are:

Bowes, Harry

Scala, Judy (incumbent)

## HARRY BOWES

Age: 77

Family: married, two sons

Occupation and employer: Retired pharmacist

Community involvement: Stouffville Tribune Citizen of the Year 1999, Many organizations

Most compelling issue: The duty of the elected representatives to be responsive to the voters. They must be willing and able to respond to their electorate orally or in writing at any time.

The most important message I can deliver to constituents is: The depth of my experience and expertise will enable me to tackle future problems. My business experience and my own twenty-two years as an elected representative, most of it in a position of responsibility, will enable me to deal with the downtown millennium project, the municipal amalgamation, infrastructure planning and other difficult situations as they arise.



## TOWN COUNCIL CANDIDATES

## WARD 6

## The candidates are:

Dewar, Mark

Sherban, Sue (incumbent)

## MARK DEWAR

Age: 35

Family: Wife, Jane, Children, Michael and Zachary

Occupation and employer: correctional officer at Toronto East Detention Center

Community involvement: Library Board, frequent attendance at council

Most compelling issue: In my opinion the issue boils down to one word — accountability. Are our politicians only accountable on election day or every day of their three year term? My position is that it is a requirement everyday. Only on election day will my position be proven right or wrong.

The most important message I can deliver to constituents is: to my constituents I pledge two things: 1) accountability and 2) trust. It is your trust and my accountability that will see us through these next three years. The past three years have seen distrust and a definite lack of accountability be the predominate climate at council. As to accountability it can only be achieved through openness and a willingness to listen.

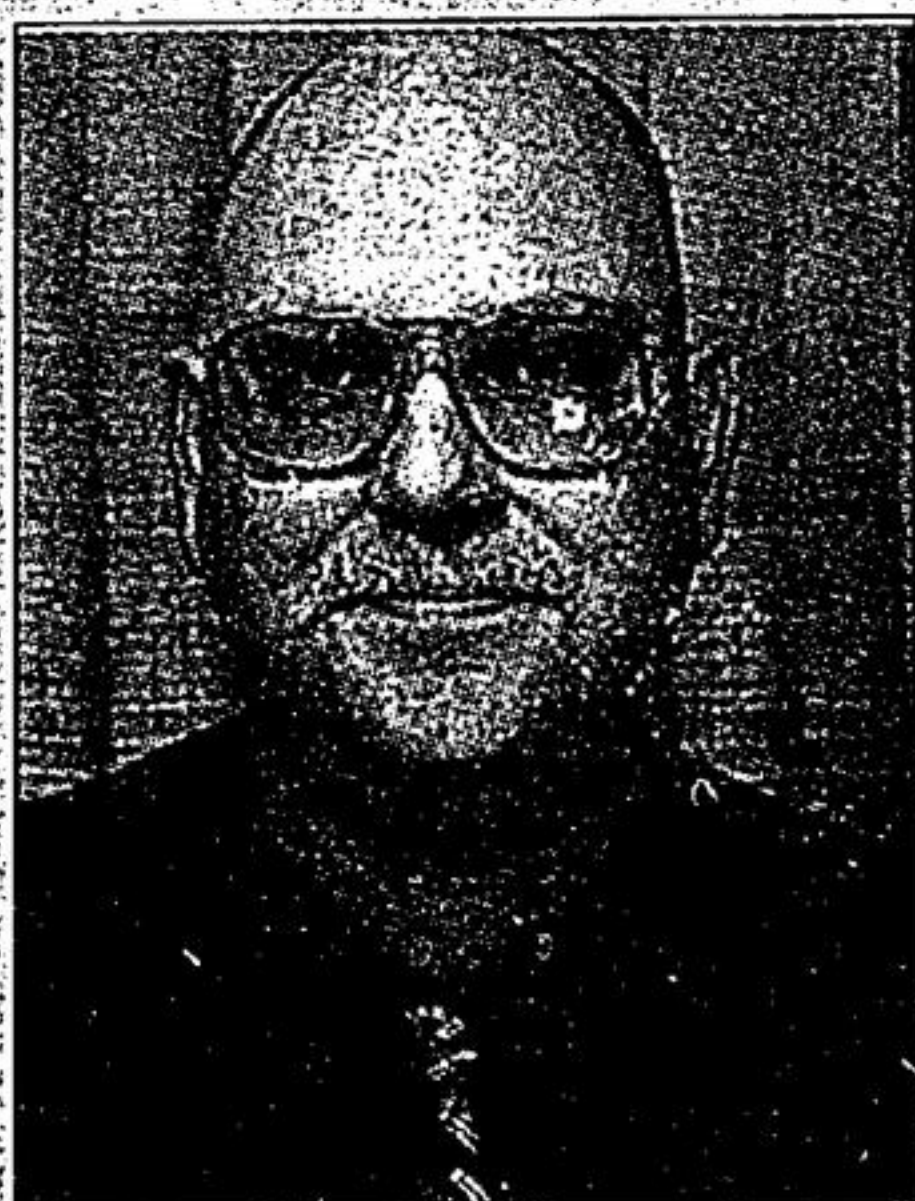

## SUE SHERBAN

Age: not given

Occupation and employer: full time councillor Ward 6

Community involvement: Library Board executive, Regional No-Smoking task force, Greenland and Natural Creatures Committee, Parks and Recreation Advisory Committee, Strawberry Festival Committee, Pool/Library Design Committee, Mayor's Downtown Revitalization Committee, Aquatic Center Fundraising Committee, Art in the Park Volunteer, SDSS Parent Council Member, Royal Canadian Legion Member, York-Durham Heritage Railway member

Most compelling issue: I believe amalgamation, environmental control, fiscal responsibility to taxes, preserving our heritage, maintaining our natural features and economic growth are all important features in this election. We are at a time when change is inevitable and I am fully prepared to continue working for a better community.

The most important message I can deliver to my constituents is: it has been my honour and privilege to serve you for the past three years. We have seen the prosperity of the municipalities recent growth in Ward 6 with many new homes, businesses and recreational services. I know we have worked to improve the "quality of life" and we can continue with active participation on that same path. With your support I will continue to work hard on your behalf.



## JUDY SCALA

Age: 53

Family: married to Joe for 26 years, mother of two teenage daughters, attending SDSS, have resided in Stouffville for 13 years.

Occupation and employer: have spent 26 years in the business world. Currently a part time data specialist associate with A.C. Neilsen, have spent eight years with the corporation.

Community involvement: as part of council, I am a Library Board member, BIA (Business Improvement Area) board member, member of the Main Street Vision Committee, Mayor's Youth Committee, Community Watch and Road Watch committees; Stouffville Community policing centre, director's member; alternate member to the GTSB. Stouffville District Secondary School council member.

The most compelling issue of this year's municipal election is: we have to ensure the continuance and stability of our municipality including protection of historical and environmental areas. Amalgamation: it is crucial that we create and maintain a strong identity, to bring about new innovative ways to enhance community life. We cannot afford to become complacent with the future.

The most important message I can deliver to constituents is: improvements are essential for public relations and communications. Regular consultation and collaboration will be encouraged, practised and welcomed. We need experience, determination and dedication to see that our community thrives. We have to work together to reap the rewards for a good, safe, family community.

I have the energy and commitment to follow through on projects, ideals and get results. I will continue to work with our youth to achieve co-operation and mutual respect.



## RE-ELECT... November 13, 2000

**JUDY  
SCALA**  
Ward 5  
Councillor

*Committed  
to our  
Community*



## Scala is a current Member &amp; involved in...

- Library Board
- Main Street Vision
- Community Watch
- Policing Centre
- Community Assoc
- Community Charity
- BIA Board
- Mayor's Youth Cmt
- Road Watch
- Alternate to GTSB
- SDSS Council
- Teen Youth

## Scala's Objectives...

- Ensure stability of the Municipality
- Ensure Controlled growth
- Encourage business growth
- Ensure open government
- Work with Community Youth
- Ensure historical & environmental areas

Scala has the Experience  
Scala knows Our Community and  
Scala gets RESULTS!

**SCALA working for you and with you!**

**RE-ELECT  
JUDY  
SCALA  
Ward 5**