

DEAN WATSON AUTO SALES LTD.

UXBRIDGE • 905-852-3313

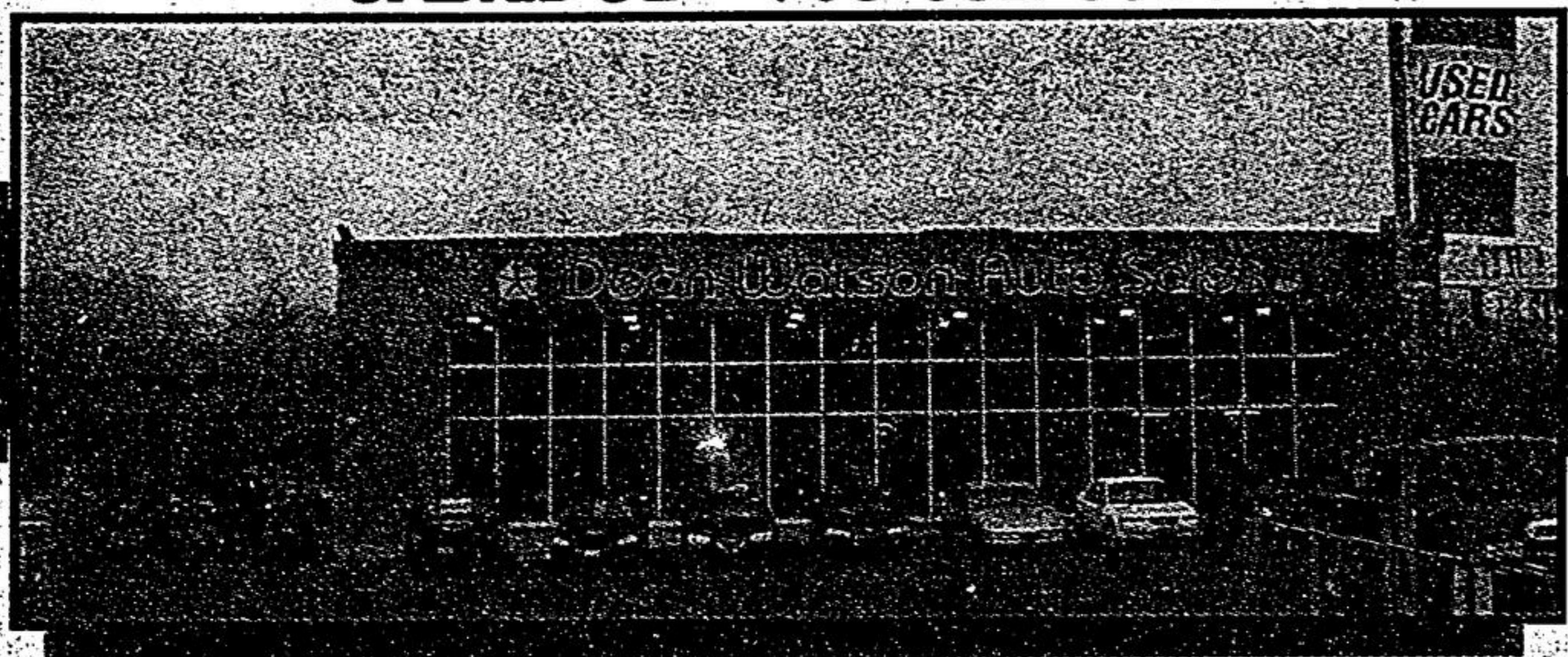

Dear York Region Residents...

We would like to invite you to our dealership. Parts and Service have been provided here for 26 years. New vehicle sales for Retail and Fleet buyers as well as leasing can be arranged. We also stock up to 50 Premium pre-owned vehicles.

It's worth the drive to Uxbridge!



SALES & SERVICE HOURS

	SERVICE	SALES
Mon-Wed	8:00-5:30	9:00-8:00
Thurs	8:00-8:00	9:00-8:00
Fri	8:00-5:00	9:00-6:00
Sat	8:00-4:00	9:00-4:00



dwatson@inforamp.net

Ambulance station could move to Lemonville

BY JOAN RANSBERRY
Staff Writer

A plan is in the works to give Whitchurch-Stouffville residents a better chance at surviving if they face a life-threatening emergency.

Relocating Whitchurch-Stouffville's ambulance service to the Bethesda and McCowan roads should improve response time for residents, including those in Ballantrae, local council was told Tuesday.

The 2001 planning agenda for York Region Emergency Services includes shifting the ambulance base from downtown Stouffville to a location near Lemonville.

The plan gets resounding applause from Whitchurch-Stouffville Mayor Wayne Emmerson. Recently, Emmerson slammed a suggestion that his municipality wait until 2004 before local ambulance service would improve.

"We can't wait four years. We need it now," said Emmerson.

Compared to most municipalities in York region, Whitchurch-Stouffville is not getting equal service, ambulance service spokesman Anthony Di Monte admitted.

Instead of the York region's expected ambulance response time of eight minutes and 59 seconds, it takes, on average, 13 minutes and 32 seconds to reach someone in Whitchurch-Stouffville. "It's dismal," said Di Monte. "It's totally unacceptable."

Whitchurch-Stouffville is not alone in facing questionable ambulance service. "Regionally, there are several areas of service deficiency and poor response times. This includes King Township," said Di Monte.

Last year, ambulance service responded to 1,098 emergency calls and 85 non-emergency calls in Whitchurch-Stouffville. Across York Region, the newly formed regional ambulance service answered a total of 60,000 calls.

Since the fire department is usually the first to respond to an emergency, it's important that firefighters are trained and equipped, stressed Di Monte. Meanwhile, Emmerson is suggesting the municipality find the money to improve fire services. "I'm going along with putting more money into the fire department. They're the first on the scene. We shouldn't have to fight tooth and nail for our fire department. It's too important," said Emmerson.

Training in how to use life-saving defibrillators is about to start at the Whitchurch-Stouffville Fire Department, said local Fire Chief Bill Brown. "We're always looking at ways to make things work better. We're moving in the right direction. The defibrillators will cost about \$40,000," said Brown.

Defibrillators further improve a person's chances if they've suffered a heart problem, Di Monte stressed. "The fire departments are of enormous help. And, defibrillation, is a key component to getting increase survivability," said Di Monte.

In case of emergency, ambulance service offered across York Region is multi-tiered and can involve police, fire, private citizens, first aid, CPR, defibrillation, extrication and hands-on treatment by qualified medical personnel including paramedics, as well as a phone link to the local hospitals.

"The goal is to decrease response time and improve service to all communities in York," said Di Monte.

Seatbelts Save Lives - Buckle Up -

STOUFFVILLE UNITED CHURCH
34 Church St. N. • 640-1163
Worship Minister: Rev. Robert Nightingale
Education Minister: Nancy Monteith
Sunday, October 22nd, 2000
10:30 a.m.
Worship Service
Baby Fold, Children's Worship & Youth Pack
Everyone Welcome

Parkview Village
12184 Ninth Line South
Stouffville
Sunday, Oct. 22nd, 2000
Parkview Choir
7:00 p.m. Auditorium

THE ANGLICAN PARISH of CHRIST CHURCH
254 Sunset Blvd., Stouffville
640-1461
The Rev. Robert A. Shields
The Rev. Phil Cooper
Celebrating 121 years of ministry 1879-2000
Sunday, October 22nd, 2000
Nineteenth Sunday after Pentecost
8:00 a.m. Holy Communion
10:00 a.m. Choral Eucharist
Church School programme and Nursery provided
Everyone Welcome!
e-mail: christchurch.stouffville@sympatico.ca

STOUFFVILLE PENTECOSTAL CHURCH
6853 Main St., Stouffville 640-5696
SUNDAY, October 22nd, 2000
10:00 a.m. - Morning Worship
6:00 p.m. - Youth Service

STOUFFVILLE MISSIONARY CHURCH
6500 Main St., Stouffville
Phone 640-3911 • www.smchurch.on.ca
SUNDAY SERVICES
Discovery Service 9:30 am
Christian Education for all ages
Celebration Service: 11:00 am
Watch our sign for special events and opportunities
"Bringing the Hope of Jesus Christ in a Changing World"

STOUFFVILLE BAPTIST CHURCH
A Fellowship Church
6273 Main Street
Pastor - Gordon M. MacCormack 905-640-2911
Sunday, October 22nd, 2000
- Everyone Welcome
10:00 a.m. - Sunday School
11:00 a.m. - Morning Worship
Message: "Battered, beaten, but blessed"
Music - Mr. Dave Lawrenson
Wed. at 3:45 - Kids Club, come & bring your friends 'elementary age'
Ladies - Oct. 24, 9:30-11:00 a.m.
Coffee & Crafts, nursery provided
Plan ahead to Nov. 18 at 7 p.m. - Music night with Men of Victory & Jonathon Hughs with his saw
Join us for Prayer - Wed. 7:30 p.m.
- God Bless - We Care -

Wideman Mennonite Church
• OCTOBER 22nd, 2000 •
9:45 - Christian Education
10:45 - Worship
1 km. North of Major Mackenzie on Hwy. 48
Church Office: 640-6219 For a ride call: 640-4185

BETHESDA LUTHERAN CHURCH
20 Union St., Unionville - 477-1731
(Near Hwy. 7 & Main)
Sunday School - 9:30 a.m.
Worship - 10:30 a.m.

Springvale Baptist Church
Stouffville Rd. at Kennedy Rd.
887-5651
Senior Pastor: Bob Flemming
Associate Pastor: Bill Thornton
Associate Pastor/Student Ministries: Brian G. Simcoe
Worship & Music Co-ordinator: Heather Thornton
Children's Ministries Co-ordinator: Sharon Russell
Oct. 22nd, 2000
9:45 am and 11:00 a.m.
Pastor Bob Flemming
Message series "The Purpose Driven Church-Evangelism"
6 pm - Evening Services "Mission Focus"
Midweek Ministries Wed., at 7:00 p.m.
For more info call Church Office

VIVIAN BAPTIST CHURCH
473-3543
On Hwy. 48 at Vivian Rd.
Pastor Robert Okum
Holding forth the doctrines of grace
9:45 a.m. - Sunday School
11:00 a.m. - Morning Worship
7:00 p.m. - Evening Service
Everyone is Welcome

BLOOMINGTON GOSPEL CHURCH
13660 Ninth Line
(South of 47 Highway formerly Bloomington Rd.)
Pastor - Dr. John Howarth
Sunday, October 22nd, 2000
Sunday School @ 9:45 am
11:00 a.m. - The light that is darkness
Matthew 6:22-23
6:30 p.m. - Experiencing God
Everyone Welcome

Welcome to...
ST. JAMES PRESBYTERIAN CHURCH
Sunday, October 22nd
We gather for worship at 10:30 a.m.
Saturday, October 28
The Wonders of God's Creation
Coffee and dessert - 7:00 p.m.
Nature slide presentation with sacred music - 8:00 p.m.
Tickets \$5.00
6432 Main St. 640-3151
stjames.stouffville@sympatico.ca
Sharing God's Love since 1860

Come to Church on Sunday