

WANTED CARRIERS

TO DELIVER THE ECONOMIST & SUN AND TRIBUNE IN THE FOLLOWING AREAS:

Markham

- | | | | |
|-------------------|-----------------------|-------------------|------------------|
| Squire Bakers Ln. | Drakefield Road | Honeybourne Cres. | Bakerdale Road |
| Southdale Drive | Banfield Avenue | Jolyn Court | Galsworthy Drive |
| Arrowlight Dr. | Charlotte Angliss Rd. | Jonquil Crescent | Loyalist Court |
| James Scott Road | Conservation Ave. | Col. Butler Drive | Patriot Court |
| Alanadale Ave. | Major Buttons Drive | Parkway Avenue | Adrian Crescent |
| Forty Second St. | Long Island Crescent | Main Street | John Lyons Road |
| Manorpark Court | Sir Kay Drive | McCarty Crescent | Heisey Drive |
| Pringle Avenue | Sir Gareth Court | Wales Avenue | Walkerton Drive |

Unionville

- | | | | |
|---------------------|--------------------|----------------------|-------------------|
| Hemingway Cres. | Ambleside Crescent | Ferrah Street | Montgomery Court |
| Springwood Cres. | Kerrigan Crescent | Baycliffe Road | Blackwell Court |
| Carlton Road | Leighland Drive | Nadine Crescent | Carnforth Drive |
| Markville Road | Ritter Crescent | Fred Varley Drive | Tea Rose Street |
| Meadowbrook Lane | Longwater Chase | Markhaven Road | Foxmeadow Lane |
| Waterbridge Lane | Oakhaven Drive | Calderbridge Cres. | Queensgate Court |
| Rosemead Close | Rowland Court | Hastings Drive | Gainsville Avenue |
| The Bridle Trail | Calvert Road | Madison Hights Blvd. | Marlow Crescent |
| Main St. Unionville | Dalecroft Circle | Tomlinson Circle | Corby Road |
| Liebeck Crescent | Denby Court | Lionheart Lane | Village Gate |
| Eyer Drive | McKay Crescent | Aries Crescent | Lancelot Drive |
| Loring Crescent | Laird Drive | William Berczy Blvd. | Emmeloord Cres. |
| Casson Place | Ashglen Way | Hollingham Road | Second Street |

Milliken

- | | | |
|---------------------|------------------|-----------------|
| Elvira Crescent | Olivewood Drive | Maitland Drive |
| Roxbury Street | Alicewood Drive | Highglen Avenue |
| Dorothy Britton Dr. | Saddlewood Court | Eden Avenue |
| Laird Drive | Perdue Court | Cresane Street |
| | Larksmere Court | |

Stouffville

- | |
|-----------------|
| Clarke Street |
| Victoria Street |
| Albert Street |
| Main St. West |

Even if you don't see your street listed here, you can call our office and have your name put on our waiting list. We are also looking for carriers to be temporary replacements this summer!

Make Extra Money delivering the paper and flyers to homes in your area! Call today!
ECONOMIST & SUN (905) 294-8244 Stouffville Tribune

SUMO SLAMMING



STAFF PHOTO/SJOERD WITTEVEEN

The eyes of Markham District High School teacher Gary Ellis grow big as he aims to drop his student Dan Greenbaum to the Sumo mat in some shenanigans at the school last month.

farmer Jack's GARDENS



**Hanging Baskets
From \$8.99**

WE DELIVER BAGGED OR BULK

- Exceptional Service
- Variety of trucks to serve your needs
- Professional Landscaping Guidance

**Bedding Plants
89¢ box
\$10.00 full Flat
(12 boxes)**

*Quality Materials
Good Value for
your Money*

- | | |
|------------------|----------------------|
| ■ Sod | ■ Vegetable Plants |
| ■ Sand | ■ Annuals/Perennials |
| ■ 3/4" Clear | ■ Potted Roses |
| ■ White Marble | |
| ■ Gravel | |
| ■ Waterfall Rock | |
| ■ Natural Stone | |
| ■ Red Chip | |
| ■ Beach Pebble | |

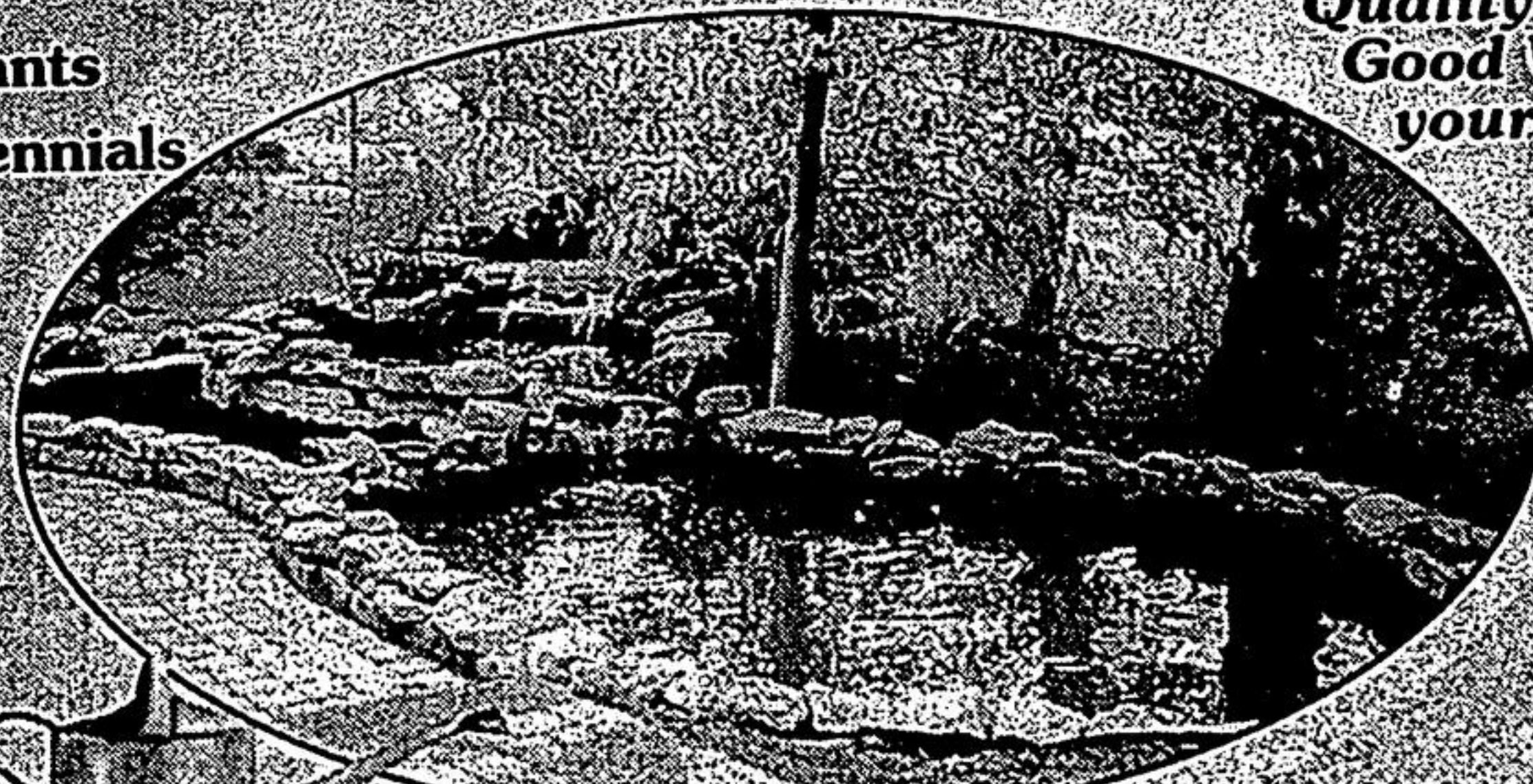

**We offer a large range of Garden
Centre Supplies
Drop in and check us out**

- Screening & Rockery Stone
- Retaining Walls
- Railway Ties
- Soil Mixes • Top Soil • Triple Mix
- Interlocking Stone

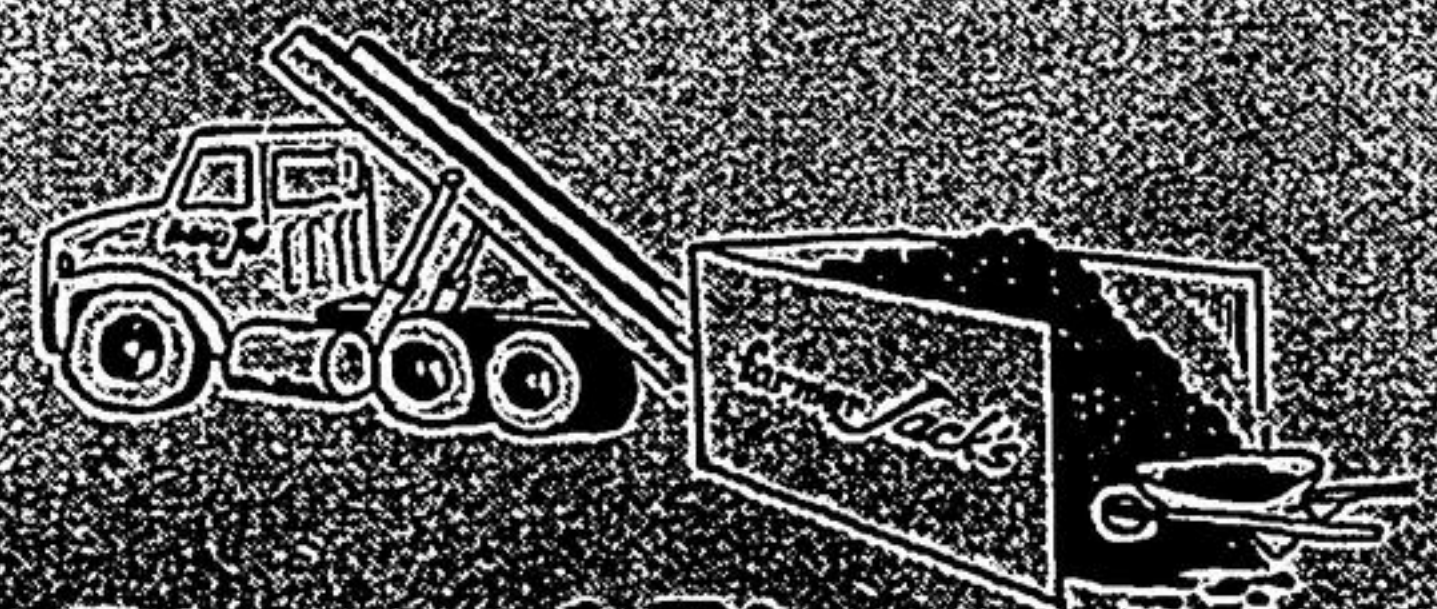

**Disposal Bins
NOW AVAILABLE: you fill it, we dump it!**

11862 Hwy. 48, Stouffville
1/2 mile S. of Stouffville Rd.
(905) 642-5330