

C
O
M
E

T
O

C
H
U
R
C
H

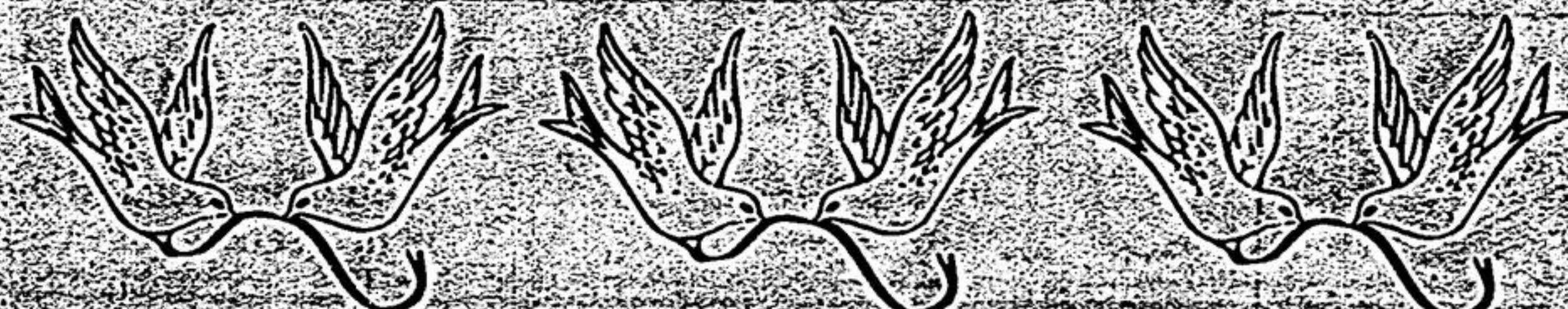

Parkview Village
12184 Ninth Line South
Stouffville

Sunday, December 6th, 1998
Lt. Owen Budden Salvation
Army Markham Corps
7 p.m. - Auditorium

VIVIAN BAPTIST CHURCH
473-3543
On Hwy. 48 at Vivian Rd.
Pastor Robert Okum

Holding forth the doctrines of grace

9:45 a.m. - Sunday School
11:00 a.m. - Morning Worship
7:00 p.m. - Evening Service

Everyone is Welcome

STOUFFVILLE UNITED CHURCH
34 Church St. N. 640-1163

Worship Minister: Rev. Robert Nightingale
Education Minister: Nancy Monteth

Saturday, December 6th, 1998
10:30 am - Worship Service
7:30 pm - Choir Concert

Sunday School from Baby Fold to the Grade 8 Level
Everyone Welcome

STOUFFVILLE BAPTIST CHURCH
A Fellowship Church
6273 Main Street
Pastor: Rev. Gordon Bickle
Asst. Pastor: Gordon MacCormack

Sunday, December 6th, 1998
10:00 a.m. Bible Class

11:00 a.m. Family Worship Hour
Message: "Christmas Basics"
Music: Wayne & Shirley Wright

Coming Events
December 12th, 1998
7:00 p.m. - A Carol Sing
Refreshments

December 19th, 1998
7:00 p.m. - A Christmas Musical Drama
Refreshments

All are Welcome

BLOOMINGTON GOSPEL CHURCH
AGC (South of 47 Highway formerly Bloomington Rd.)
Pastor - Dr. John Howarth

Sunday, December 6th, 1998
9:45 a.m. - Sunday School
11:00 a.m. - Communion Service
"Crucified with Christ"
Romans 6:6
6:30 p.m. - Family Program

Everyone Welcome

WIDEMAN MENNONITE CHURCH
10530 Hwy. 48 - North of Major Mackenzie Phone: 640-6219
Interim Pastor Henry Regehr

Sunday, December 6th, 1998
9:45 am - Christian Education
10:45 am - Speaker Bob Wideman
7:00 pm - Hymn Sing

Everyone Welcome

STOUFFVILLE PENTECOSTAL CHURCH

6853 Main St., Stouffville 640-5696

Sunday, December 6th, 1998
9:30 am - Worship and The Word
11:00 am - Friendship Service
(Sunday School runs concurrent with the 11:00 am service)
6:00 pm Renewal Service

Springvale Baptist Church
Stouffville Rd. at Kennedy Rd.
887-5651

Senior Pastor: Bob Flemming
Associate Pastor: Bill Thornton
Associate Pastor: Brian G. Simcoe
Student Ministries: Brian G. Simcoe
Worship & Music Co-ordinator: Heather Thornton
Children's Ministries Co-ordinator: Sharon Russell

Sunday, December 6th, 1998
9:00 a.m. & 11:00 a.m.
Worship Service
Pastor Bob Flemming

6:00 p.m.
Fellowship Groups
10:00 AM
SUNDAY SCHOOL
Christmas Program
EMMANUEL HAS COME
December 18th, 19th & 20th
at 7:00 PM
Wednesday, at 7:00 p.m.
Kids Clubs

For more info call Church Office

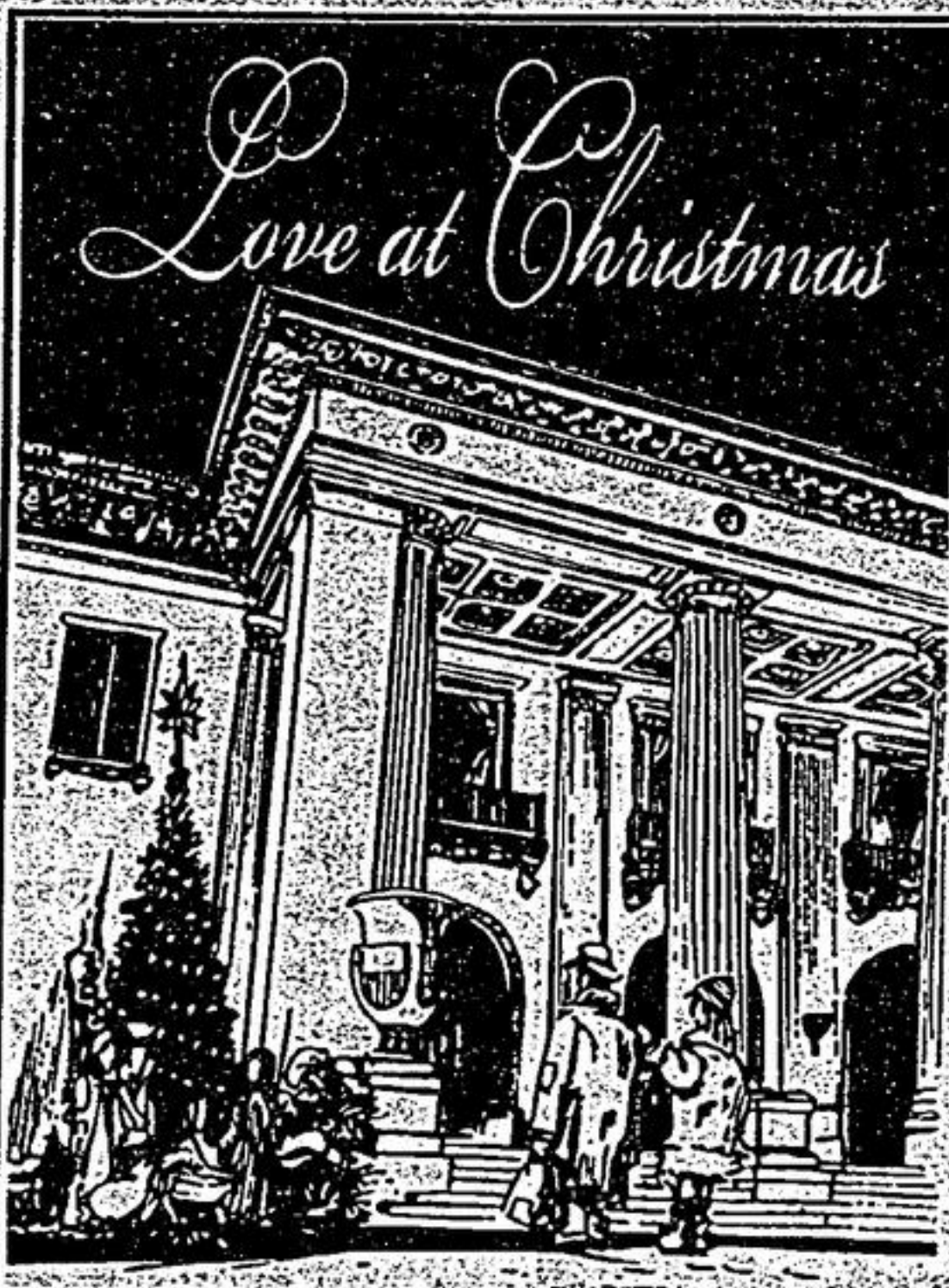

YOU ARE CORDIALLY INVITED TO EXPERIENCE A CHRISTMAS MUSICAL DRAMA

Written, adapted and directed by Doris Pilkey

SAT. DEC. 5, 1998 - 3 P.M.
Group Reservations only
SAT. DEC. 5, 1998 - 7 P.M.
SUN. DEC. 6, 1998 - 7 P.M.
SAT. DEC. 12, 1998 - 7 P.M.
SUN. DEC. 13, 1998 - 7 P.M.
Public Performances

Markham Missionary Church
5438 Major Mackenzie Drive East
Markham, Ontario
Phone: 905-294-5081

Nursery and wheelchair facilities available.
No tickets required. Everyone is welcome.

THE ANGLICAN PARISH of CHRIST CHURCH
254 Sunset Blvd., Stouffville
The Rev. Robert A. Shields 640-1461

Wednesday, December 2nd, 1998
ACW Christmas Pot-Luck Dinner
6:30 pm in Upper Hall

Sunday, December 6th, 1998
Second Sunday of Advent
8:00 a.m. Holy Communion
10:00 a.m. Choral Eucharist with Church School & Nursery provided.

Monday, December 7th, 1998
Senior's Christmas Service & Luncheon
11:00 a.m.

Everyone Welcome!

LIQUIDATORS OF BRAND NAME MERCHANDISE FROM BANKRUPTCIES INSURANCE CLAIMS, RECEIVERSHIPS AND OTHERS
Visit our Web Site at: www.liquidationworld.com

DRIVING FUN SET

- For over 18 months
- Six interchangeable activities in compartments
- Excellent Christmas Gift

COMPARE ~~20.00~~ **14.99**

CANDLE KITS
Candles that you carve for your holiday table

Paint & Light Candles
Frosty & Friends

COMPARE ~~25.00~~ **9.99**

PAINT STORE BANKRUPTCY
Quality Brand Name Products For Your Home

Paints, Interior/Exterior wood stains, wood treatments, wood finishes, paint trays, adhesives and much more.

SAVE 50%
Regular Retail Prices

TWO PIECE FABRIC SECTIONAL MULTI-COLOURED

999.99
EXCELLENT VALUE

BOOK CASES

1 adjustable shelf **49.99**
COMPARE ~~100.00~~

3 adjustable shelves **69.99**
COMPARE ~~120.00~~

4 adjustable shelves **99.99**
COMPARE ~~160.00~~

DUE TO THE NATURE OF OUR BUSINESS, WE ARE UNABLE TO ADVERTISE NAME BRANDS.
WE PAY CASH FOR DISTRESS INVENTORY.
1-888-254-0843

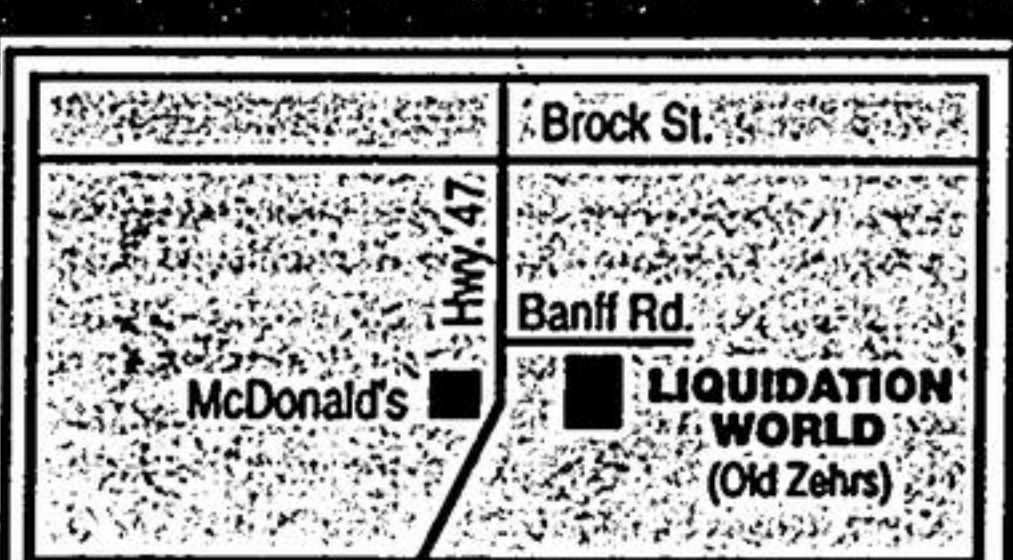

Now 71 locations across North America

Winner of the Port Perry/Uxbridge Readers Choice Award

4 Banff Rd.
(& Hwy. 47)
852-0677

OPEN TO THE PUBLIC
MON. - FRI. 10 a.m. - 9 p.m.
SAT. 9 a.m. - 5:30 p.m.
SUN. 11 a.m. - 5 p.m.

