



GET INVOLVED IN YOUR COMMUNITY

Council is seeking interested residents to sit on:

MOBILITY TRANSIT ADVISORY COMMITTEE

The purpose of the Whitchurch-Stouffville Mobility Transit Advisory Committee is to advise Council on an Ad Hoc basis relative to specific issues which focus on community facilitation in the delivery of Whitchurch-Stouffville Mobility Transit Services.

Application forms may be obtained at the Clerk's Department, between 8:30 a.m. and 4:30 p.m. Monday to Friday and at the Public Library, Recreation Complex and Museum.

Application forms should be delivered in person, by mail or by fax (905-640-7957) by 4:30 p.m. Thursday, June 11, 1998.

Personal information is collected under the legal authority of the Municipal Act, R.S.O. 1990, c.M.45 and will be used to determine eligibility for appointment.



NOTICE

TOWNSHIP OF UXBRIDGE

1998 FINAL TAX BILLS

As you may be aware, the province of Ontario is making extensive changes to property assessment and tax legislation.

The information required by municipalities to set their tax rates for 1998 will not be available until sometime in June.

It is anticipated that the final tax bill will not be mailed until late July or August.

Catherine Goldstone
Tax Collector

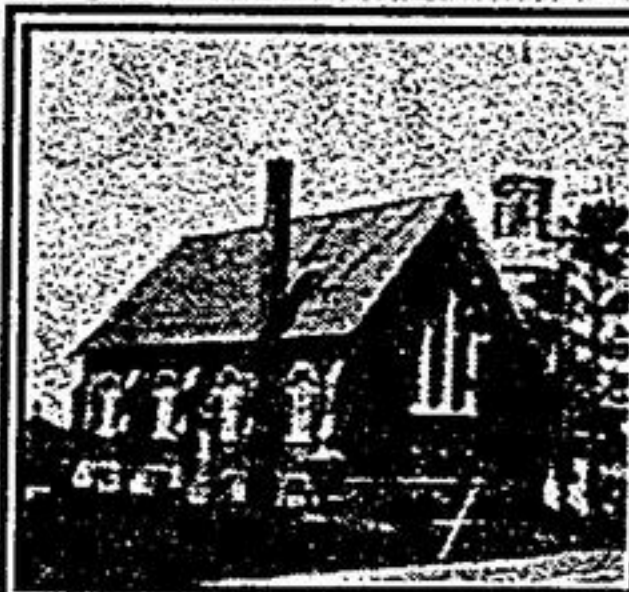

MELVILLE UNITED CHURCH

153RD ANNIVERSARY

11248 Kennedy Rd.
(between Elgin Mills & 19th Ave.)

June 7TH - 11:00 a.m.

Speaker: The Very Reverend
Dr. Angus MacQueen
Music by: The 4 Dads

All Welcome

Children Welcome to Our "Sunday School"

Fishing Derby set for Saturday

CALENDAR

WEDNESDAY, JUNE 3

Lions Roast Dinner
At Latham Hall, Park Drive South, 6 p.m. social, 7 p.m. dinner, \$25 per person. Tickets at Barthau Jewellers 640-4646; Richard's Farm Supply 640-3830 and Winter's Plumbing 640-1867. Reserve your places today.

Library Board Meeting
Whitchurch-Stouffville Public Library board meeting at 7:30 p.m.

SATURDAY, JUNE 6

Lions Fishing Derby
3rd annual wheelchair accessible fishing derby open to seniors and sight/hearing physically challenged persons from the Stouffville area at Burd's Trout Pond, Hwy. 48 north of Stouffville Rd., 10 a.m. to 1 p.m. For details call John Moffatt 640-1476 or David Barthau 640-4477.

SUNDAY, JUNE 7

Melville U.C. 153rd Anniversary
Melville United Church, 11248 Kennedy Rd., will hold its 153rd anniversary service at 11 a.m. The Very Rev. Dr. Angus MacQueen, former Moderator of the United Church will be guest speaker. Music: The Four Dads. All welcome.

JOIN US FOR CHURCH

WIDEMAN MENNONITE CHURCH
10530 Hwy. 48 North of Major Mackenzie Phone: 640-6219
Pastor Lawrence Burkholder 294-0649
Sunday, June 7, 1998
No Services
Congregational Exchange visit with Bethel Mennonite Congregation Elora
Everyone Welcome

VIVIAN BAPTIST CHURCH
473-3543
On Hwy. 48 at Vivian Rd.
Pastor Robert Okum
Holding forth the doctrines of grace
9:45 a.m. Sunday School
11:00 a.m. Morning Worship
7:00 p.m. Evening Service
Everyone is Welcome

STOUFFVILLE BAPTIST CHURCH
A Fellowship Church
6273 Main Street
Pastor - Rev. Gordon Bickle
Asst. Pastor - Gordon MacCormack
Sunday, June 7, 1998
10:00 a.m. Bible Class
11:00 a.m. Morning Worship Message
The Listening Deacon! Communion
Wednesday
2:00 p.m. Bible Study & Prayer
What we weave in time
We will wear in eternity
We Care

STOUFFVILLE UNITED CHURCH
34 Church St. N. 640-1163
Rev. Robert Nightingale
Sunday, June 7, 1998
10:30 a.m. - Worship Service Communion
Sunday School from Baby Fold to the Grade 8 level
Everyone Welcome

BLOOMINGTON GOSPEL CHURCH
(South of 47 Highway formerly Bloomington Rd.)
Pastor - Dr. John Howarth
Sunday, June 7, 1998
9:45 a.m. - Sunday School
11:00 a.m. - Communion Service "What the Death of Christ Can Buy" Galatians 3:Verse 10.
6:30 pm - Evening Service
Everyone Welcome

Parkview Village
12184 Ninth Line South, Stouffville
Sunday, June 7, 1998
7:00pm - No scheduled Worship Services June, July or August & Sept.
Services held in the Village Auditorium

THE ANGLICAN PARISH of CHRIST CHURCH
254 Sunset Blvd., Stouffville
The Rev. Robert A. Shields 640-1461
June 7, 1998
Trinity Sunday
8:00 - Holy Communion
10:00 - Choral Eucharist with Church School & Nursery provided
Everyone Welcome!

Springvale Baptist Church
Stouffville Rd. at Kennedy Rd.
887-5651
Senior Pastor: Bob Fleming
Associate Pastor: Bill Thornton
Associate Pastor/Student Ministries: Brian G. Simcoe
Worship & Music Co-ordinator: Heather Thornton
Visitation Children's Ministries Co-ordinator: Sharon Russell
Sunday, June 7, 1998
8:45 am & 11:00 am
Pastor Fleming Interview with Martyn & Jill Hartley
9:45 am Sunday School
6:00 pm "The Up Side of Down"
Pastor Thornton
For Wednesday program information please call 887-5651



PORT PERRY PLAZA (905) 985-9777 FAX 985-9161
Member Durham Region & Lindsay Real Estate Boards
CALL TOLL FREE 1-800-448-1056

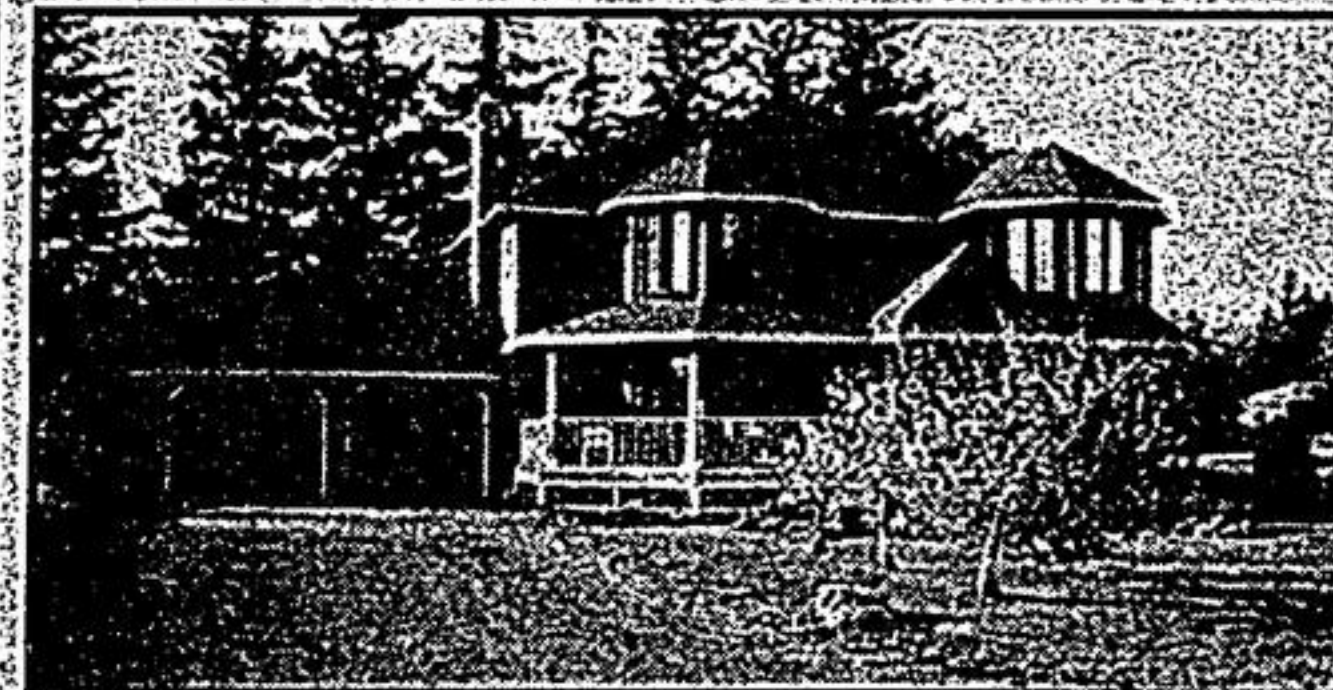

VICTORIAN BEAUTY!
Custom built, tastefully decorated Victorian style home, with large spacious rooms, 3 bedrooms, master has ensuite with Jacuzzi and walk-in closet. Large eat-in kitchen with built-in fridge, stove and dishwasher. Hardwood floors in living and dining rooms. Main floor laundry. Large wrap-around porch. Double car garage. A must to see! Asking \$208,000.

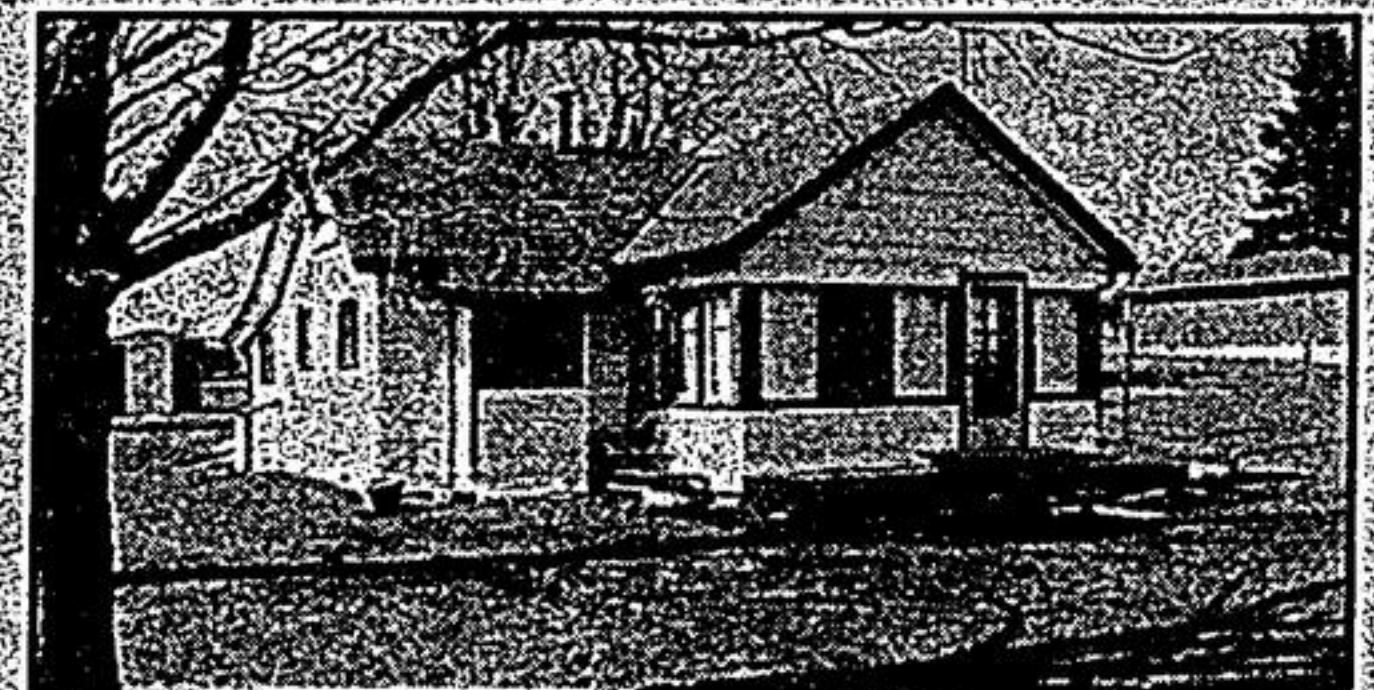

A GREAT LAKE SCUGOG COTTAGE
Excellent waterfront with sand bottom. Includes most contents and 12' aluminum boat with almost new 9.9 motor. Ready for summer fun. Could be yours! Don't Delay! Act now! Asking \$94,900.



LAKE SCUGOG WATERFRONT
Sandy shore, North of Port Perry. Quality cozy bungalow, open concept kitchen, living/dining areas. Huge stone fireplace. Fully finished basement ideal for in-law suite. Large deck, 2 car detached garage, separate garage/workshop. Trent-Severn access. Huge lot - possible severance. Call to view, you'll be impressed. Asking \$248,800.



CASTLE HARBOUR, PORT PERRY
Prestige area with view of Lake Scugog. Open concept, sunken living room, walk-out to patio, main floor laundry, master ensuite, cozy rec room with gas fireplace. Women's dream of this kitchen! Huge garage/workshop. 1.5 acre lot. This is truly a quality home throughout. Asking \$277,900.



PORT PERRY - SCUGOG ISLAND
Quality built and cheery describes this family home on large one acre country setting with mature trees. 4 bedrooms, main floor family with brick fireplace. Large eat-in kitchen. Economical wood/oil combination furnace. Asking \$159,000.

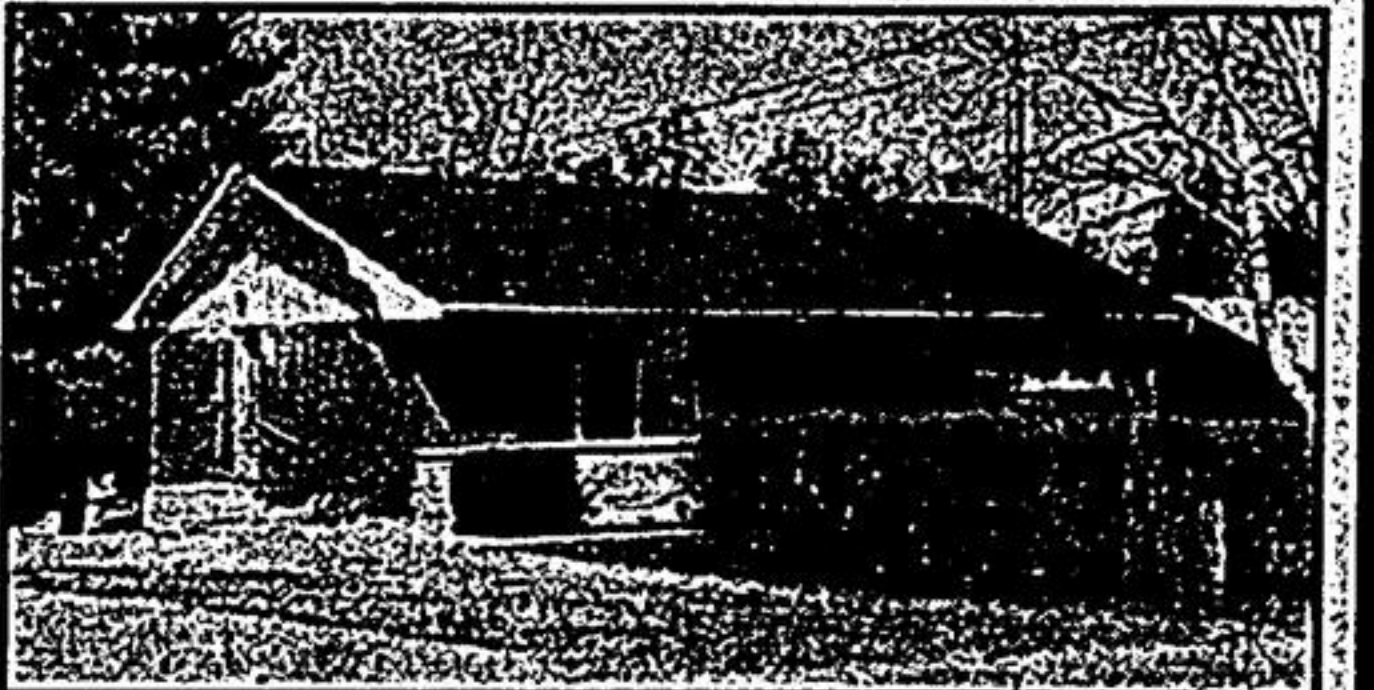

3+1 BEDROOM BRICK BUNGALOW
Mostly finished basement with walk-out to lovely yard! New furnace and air conditioning in 1990. New shingles in 1996. Call for appointment to view. Asking \$168,900.