

# The Parkes renew their vows after 50 years



The green clean-up crew got down to work on May 2 at the annual beautification project in and around the York Regional Forest in Whitchurch-Stouffville.

From page 4

attended since they moved to Musselmans Lake back in 1968.

Not sure of the move from Brampton, Isabel says it took only one week to fall in love with our countryside.

The actual anniversary date is Dec. 24, but Ken's health wasn't up to par and their children Kenneth from Alberta, Caroline Krywenky from Mississauga, Barbara Pollard and sister Jane Parke from Brampton along with Kelly from Newmarket decided to make it a spring celebration.

People packed the church, decorated with yellow and white roses to watch long-time family friend Dave Lawrenson lead the service.

With Marion Grey at the organ, son Kelly walked his dad down the aisle, while mom was escorted by son Kenny. Wearing

a yellow dress with a rose corsage Isabel says there were not many dry eyes as the vows were exchanged.

Four generations of the Parke family joined many others at the reception held at the Stouffville Legion to celebrate the re-marriage of this special couple.

Another milestone was made by a local Stouffville boy. Yes, Martin McDowell is climbing that ladder in life and celebrated yet another birthday. No one is counting, but how old might you be young fella, 30?, 40?, maybe more, I'll never tell.

No one was more shocked at his birthday celebration than his faithful canine companions Russel and Happy. Seems that his

lady love Melissa Scott gave him the gift of invisible fencing and the dogs spent a few shocking days getting use to their new boundaries.

Living in our community for most of his life Martin's closest friend is Bruce Stapley who also shares the same birthday. Together along with their nearest and dearest they had a celebration last Saturday.

## HEY GIRLS & BOYS



HOW WOULD YOU LIKE TO EARN SOME EXTRA MONEY?

We have paper routes available in the following areas...

Rachel Crescent.....	51 Homes
Tourraine Drive.....	40 Homes
Avoca Drive.....	47 Homes
Swansea Road.....	48 Homes
Radcliffe Road (Unionville).....	50 Homes
Bloomington (Stouffville).....	67 Homes

If you don't see the street that you live on in the list above, you can still call our office and arrange to have your name put on our waiting list. Who knows? Maybe your street will be the next to need a carrier. Call today!

Markham...905-294-8244

Stouffville...905-640-2100

Uxbridge...905-852-9741

### Barry's Auto Repair

9 Douglas Rd., Uxbridge

905-852-0721

- DOMESTICS • IMPORTS
- LIGHT TRUCK REPAIR
- BRAKES • EXHAUST
- ELECTRICAL
- TIRE
- CUSTOM EXHAUST BENDING



RIDGE NORTH Realty

PORT PERRY PLAZA (905) 985-9777 FAX 985-9161

Member Durham Region & Lindsay Real Estate Boards

CALL TOLL FREE 1-800-448-1056

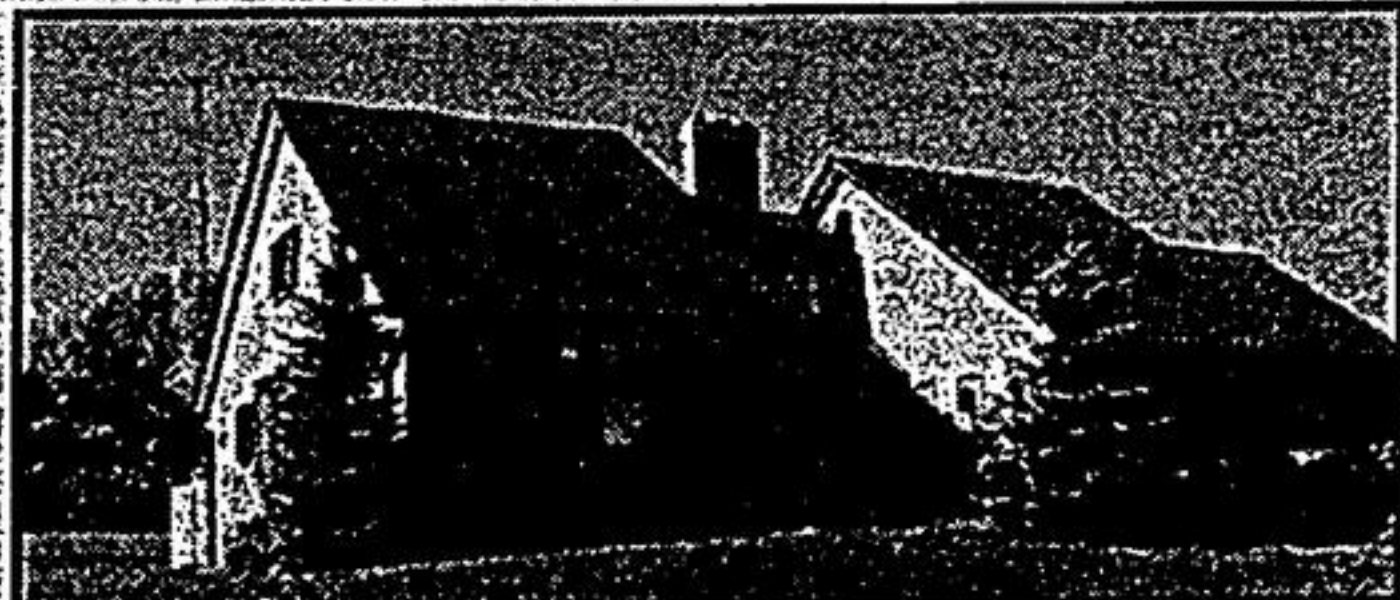

**ROBINLADE ESTATES - PORT PERRY AREA**  
Quality custom design, custom built - only seeing is believing! Unique kitchen that women dream of, lge. liv/din. rm. comb. with cathedral ceilings, floor to ceiling brick w/p. Gorgeous master bdrm. with 5 pc. ens. with corner tub. All bdrms. have Jacuzzi, ens. & w/c. Mn. fir. laundry. 2 w/o's to lge. deck. Ceramic tile. 3 car garage on lge. lot o/l. Lake Scugog. Come see all the extras. You'll be impressed! Over 3200 sq. ft. Asking \$309,700. Access to Trent Severn. (Vendor wants it SOLD!)



**PORT PERRY**  
Spacious 3 bdrm. bungalow with walk-out from the finished basement. Much of this home has been upgraded including shining hardwood floors, low E windows, and new bathroom in basement. Large deck for summer BBQ's and cozy brick fireplace in rec. room for cool evenings. Priced to sell at \$165,700.



**LAKE SCUGOG WATERFRONT**  
Sandy shore North of Port Perry. Quality cozy bungalow, open concept kitchen, living/dining areas. Huge stone fireplace. Fully finished basement ideal for in-law suite. Large deck, 2 car detached garage, separate garage/workshop. Trent Severn access. huge lot - possible severance. Call to view, you'll be impressed. Asking \$248,800.



**PORT PERRY - COCHRANE STREET**  
When quality and location make the difference, this home is for you! 2700 sq. ft., 4 bedrooms, eat-in kitchen overlooks main floor, family room with walkout to patio, decking & mature tree lot. Living room with fireplace, formal dining area. Large principal rooms, economical gas heating, many upgrades. Wood flooring, windows. Come view for yourself - \$289,700.



"DROP YOUR ANCHOR HERE!"  
**PRIME PORT PERRY WATERFRONT**  
4000 square feet of finished living area in this spacious tri-level home. Its unique layout is ideal for family and entertaining. Family room, rec. room, fireplace. Large mature tree lot 75' x 238' with sandy shoreline and access to Trent Severn. Huge garage. This home must be seen. Come view for yourself! Priced to this market at \$347,800.

# CALDERONE WAREHOUSE CLEARANCE

Women's Shoes \$19.99 & UP  
11 Days Only May 21 to May 31  
Hand Bags 50% OFF

All Inventory

UP TO 70% OFF  
Women's Shoes by  
Men's Shoes by  
MEGA NICKELS  
STUART  
AEROSOLE ANNE KEIN  
HUSH PUPPIES ENZO  
CALDERONE  
Rockport  
Clarks  
BOSTONIAN  
TOP-SIDER  
CALDERONE  
ECCO

Plus Much, Much, More

2 Gigantic Locations (905) 470-0500

Mississauga-2215 Dundas St. E  
Richmond Hill-180 W. Beaver Creek Rd.  
HOURS:  
Mon-Tues-Wed 10 a.m. - 6 p.m.  
Thurs-Fri 10 a.m. - 9 p.m.  
Saturday 10 a.m. - 6 p.m.  
Sunday 11 a.m. - 5 p.m.